

EPITHELIAL TUM OF THE NASAL CAVITY AND SINUSES

	Incidence				Prevalence				Mortality			
	Counts	Rate	Lower CI	Upper CI	Counts	Rate	Lower CI	Upper CI	Counts	Rate	Lower CI	Upper CI
Expected cases x year in EU	2205				11292				1363			
Crude Rate - Overall	3594	0.44	0.43	0.46	1453	2.27	2.15	2.39	2221	0.27	0.27	0.28
Sex												
Men	2334	0.59	0.57	0.61	869	2.79	2.61	2.98	1442	0.36	0.35	0.38
Women	1260	0.30	0.29	0.32	584	1.78	1.64	1.93	779	0.19	0.18	0.20
Age												
0-14	1	0.00	0.00	0.00	0	0.00	0.00	0.03	0	0.00	0.00	0.00
15-24	11	0.01	0.01	0.02	1	0.01	0.00	0.07	5	0.01	0.00	0.01
25-64	1433	0.33	0.31	0.35	567	1.64	1.51	1.78	859	0.20	0.19	0.21
65 +	2149	1.68	1.61	1.75	885	8.74	8.18	9.34	1347	1.05	1.01	1.10
Region*												
North	451	0.32	0.29	0.36	361	2.63	2.36	2.91	279	0.20	0.18	0.22
Centre	803	0.37	0.34	0.40	281	2.12	1.88	2.38	496	0.23	0.21	0.25
East	267	0.37	0.33	0.42	90	1.48	1.19	1.81	165	0.23	0.20	0.26
South	780	0.38	0.35	0.41	145	2.63	2.22	3.09	482	0.24	0.22	0.25
UK-Ireland	1293	0.36	0.34	0.38	576	2.27	2.09	2.46	799	0.22	0.21	0.24
Overall EU	3594	0.36	0.35	0.38	1453	2.27	2.15	2.39	2221	0.23	0.22	0.23
Gross Domestic Product level*												
Low GDP 0-20000	400	0.36	0.32	0.39	90	1.48	1.19	1.81	247	0.22	0.20	0.24
Middle GDP 20000-25000	2351	0.35	0.34	0.37	916	2.34	2.19	2.50	1453	0.22	0.21	0.23
High GDP >25000	740	0.38	0.35	0.41	392	2.34	2.11	2.58	457	0.24	0.22	0.25
Total National Expenditure on Health level*												
TNEH low 0-1500	400	0.36	0.32	0.39	90	1.48	1.19	1.81	247	0.22	0.20	0.24
TNEH middle >1501-2250	2701	0.35	0.34	0.37	1113	2.28	2.15	2.42	1669	0.22	0.21	0.23
TNEH high >2250	390	0.42	0.38	0.47	195	2.75	2.38	3.16	241	0.26	0.24	0.29

\* Age adjusted Rates

N 2391	Cohort 1995-99					
	Observed			Relative		
	Survival	Lower CI	Upper CI	Survival	Lower CI	Upper CI
Rel Surv/yr						
1 yr	71.5	69.6	73.3	74.3	72.4	76.2
2 yr	57.0	55.0	59.0	61.7	59.5	63.9
3 yr	48.2	46.2	50.2	54.3	52.0	56.6
4 yr	43.4	41.4	45.4	51.0	48.7	53.4
5 yr	39.0	37.0	41.1	47.9	45.5	50.5

Rel. Survival by Gross Domestic Product per capita, US\$ PPP	Period 2000-2002			Cohort 1995-99		
	Relative			Relative		
	Survival	Lower CI	Upper CI	Survival	Lower CI	Upper CI
Low GDP 0-20000	30.5	21.9	42.4	41.8	35.4	49.3
Middle GDP 20000-25000	50.7	46.3	55.6	49.0	46.1	52.2
High GDP >25000	51.7	44.8	59.6	48.2	42.7	54.4

5 yr Relative Survival by EU Region	Period 2000-2002			Cohort 1995-99		
	Relative			Relative		
	Survival	Lower CI	Upper CI	Survival	Lower CI	Upper CI
Region						
Northern Europe	55.4	47.1	65.3	53.5	46.4	61.6
Central Europe	52.3	45.3	60.3	46.7	41.8	52.3
Eastern Europe	30.7	21.9	43.0	37.0	28.8	47.5
Southern Europe	47.4	40.4	55.5	45.7	41.1	50.9
UK and Northern Ireland	50.6	44.1	58.1	50.3	46.3	54.7
EU Overall	49.0	45.5	52.8	47.9	45.5	50.4

! The statistic could not be calculated

Rel Surv/yr	Period 2000-2002						Cohort
	Observed			Relative			
Rel Surv/yr	Survival	Lower CI	Upper CI	Survival	Lower CI	Upper CI	of diagnosis
1 yr	72.2	69.3	75.1	74.8	72.0	77.6	2000-2002
2 yr	58.5	55.4	61.9	62.9	59.9	66.0	1999-2001
3 yr	49.6	46.3	53.1	55.3	52.4	58.5	1998-2000
4 yr	44.0	40.7	47.7	51.2	48.3	54.3	1997-1999
5 yr	40.4	36.9	44.2	49.0	46.1	52.1	1996-1998

Rel. Survival by TNEH per capita, US\$ PPP	Period 2000-2002			Cohort 1995-99		
	Relative			Relative		
	Survival	Lower CI	Upper CI	Survival	Lower CI	Upper CI
Low TNEH 0-1500	30.5	21.9	42.4	41.8	35.4	49.3
Middle TNEH 1501-2250	50.7	46.7	55.1	48.8	46.0	51.8
High TNEH >2250	53.6	43.1	66.6	49.3	42.4	57.3

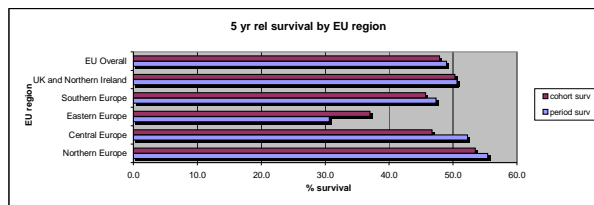

Squamous cell carc and var of the Nasal Cav and Sinuses

	Incidence				Prevalence				Mortality			
	Counts	Rate	Lower CI	Upper CI	Counts	Rate	Lower CI	Upper CI	Counts	Rate	Lower CI	Upper CI
Expected cases x year in EU	1543				8154				955			
Crude Rate - Overall	2515	0.31	0.30	0.32	1049	1.64	1.54	1.74	1556	0.19	0.18	0.20
Sex												
Men	1652	0.42	0.40	0.44	638	2.05	1.89	2.22	1022	0.26	0.25	0.27
Women	863	0.21	0.19	0.22	411	1.25	1.13	1.38	534	0.13	0.12	0.14
Age												
0-14	0	0.00	0.00	0.00	0	0.00	0.00	0.03	0	0.00	0.00	0.00
15-24	3	0.00	0.00	0.01	1	0.01	0.00	0.07	2	0.00	0.00	0.00
25-64	1014	0.23	0.22	0.25	405	1.17	1.06	1.29	611	0.14	0.13	0.15
65 +	1498	1.17	1.11	1.23	643	6.36	5.88	6.87	938	0.73	0.70	0.77
Region*												
North	346	0.25	0.22	0.28	280	2.04	1.81	2.29	214	0.15	0.14	0.17
Centre	584	0.27	0.25	0.29	214	1.62	1.41	1.85	361	0.17	0.15	0.18
East	163	0.23	0.19	0.27	63	1.03	0.79	1.32	101	0.14	0.12	0.16
South	496	0.25	0.22	0.27	95	1.73	1.40	2.12	307	0.15	0.14	0.17
UK-Ireland	926	0.26	0.25	0.28	396	1.56	1.41	1.72	573	0.16	0.15	0.17
Overall EU	2515	0.26	0.25	0.27	1049	1.64	1.54	1.74	1556	0.16	0.15	0.16
Gross Domestic Product level*												
Low GDP 0-20000	260	0.23	0.20	0.26	63	1.03	0.79	1.32	161	0.14	0.13	0.16
Middle GDP 20000-25000	1602	0.24	0.23	0.25	629	1.61	1.48	1.74	991	0.15	0.14	0.16
High GDP >25000	570	0.30	0.27	0.32	312	1.86	1.66	2.08	353	0.18	0.17	0.20
Total National Expenditure on Health level*												
TNEH low 0-1500	260	0.23	0.20	0.26	63	1.03	0.79	1.32	161	0.14	0.13	0.16
TNEH middle >1501-2250	1892	0.25	0.24	0.26	788	1.62	1.50	1.73	1171	0.15	0.15	0.16
TNEH high >2250	280	0.30	0.26	0.34	153	2.16	1.83	2.53	173	0.18	0.16	0.21

\* Age adjusted Rates

N	Cohort 1995-99					
	Observed			Relative		
Rel Surv/yr	Survival	Lower CI	Upper CI	Survival	Lower CI	Upper CI
1 yr	73.9	71.7	76.0	76.7	74.5	78.9
2 yr	57.9	55.5	60.3	62.5	59.9	65.1
3 yr	48.9	46.5	51.4	55.0	52.3	57.8
4 yr	44.2	41.8	46.7	51.8	49.0	54.7
5 yr	40.0	37.7	42.5	49.0	46.1	52.0

Rel. Survival by Gross Domestic Product per capita, US\$ PPP	Period 2000-2002			Cohort 1995-99		
	Relative			Relative		
	Survival	Lower CI	Upper CI	Survival	Lower CI	Upper CI
Low GDP 0-20000	27.4	17.8	42.2	43.3	35.8	52.5
Middle GDP 20000-25000	53.0	47.8	58.8	50.5	46.9	54.4
High GDP >25000	52.4	44.7	61.5	48.6	42.4	55.6

5 yr Relative Survival by EU Region	Period 2000-2002			Cohort 1995-99		
	Relative			Relative		
Region	Survival	Lower CI	Upper CI	Survival	Lower CI	Upper CI
Northern Europe	56.0	46.7	67.2	55.8	47.8	65.0
Central Europe	52.9	44.8	62.3	46.4	40.6	53.0
Eastern Europe	28.2	18.2	43.5	39.5	29.5	52.9
Southern Europe	50.9	42.2	61.4	48.8	43.0	55.3
UK and Northern Ireland	52.7	45.2	61.3	50.0	45.3	55.3
EU Overall	50.7	46.6	55.1	49.0	46.1	52.1

! The statistic could not be calculated

Rel Surv/yr	Period 2000-2002						Cohort  of diagnosis
	Observed			Relative			
Rel Surv/yr	Survival	Lower CI	Upper CI	Survival	Lower CI	Upper CI	
1 yr	74.8	71.6	78.2	77.5	74.4	80.7	2000-2002
2 yr	61.0	57.4	64.8	65.4	62.0	69.0	1999-2001
3 yr	51.7	47.9	55.8	57.6	54.2	61.3	1998-2000
4 yr	45.4	41.5	49.7	52.6	49.2	56.3	1997-1999
5 yr	42.0	37.9	46.5	50.7	47.3	54.4	1996-1998

Rel. Survival by TNEH per capita, US\$ PPP	Period 2000-2002			Cohort 1995-99		
	Relative			Relative		
	Survival	Lower CI	Upper CI	Survival	Lower CI	Upper CI
Low TNEH 0-1500	27.4	17.8	42.2	43.3	35.8	52.5
Middle TNEH 1501-2250	52.6	47.9	57.7	49.7	46.3	53.3
High TNEH >2250	55.3	43.2	70.7	52.7	44.4	62.6

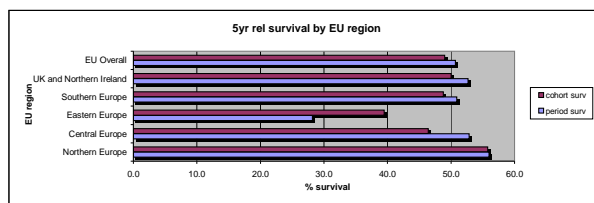

Lymphoepithelial carc of the Nasal Cavity and Sinuses

	Incidence				Prevalence				Mortality			
	Counts	Rate	Lower CI	Upper CI	Counts	Rate	Lower CI	Upper CI	Counts	Rate	Lower CI	Upper CI
Expected cases x year in EU	12				39				7			
Crude Rate - Overall	20	0.00	0.00	0.00	5	0.01	0.00	0.02	11	0.00	0.00	0.00
Sex												
Men	14	0.00	0.00	0.01	4	0.01	0.00	0.03	8	0.00	0.00	0.00
Women	6	0.00	0.00	0.00	1	0.00	0.00	0.02	3	0.00	0.00	0.00
Age												
0-14	0	0.00	0.00	0.00	0	0.00	0.00	0.03	0	0.00	0.00	0.00
15-24	2	0.00	0.00	0.01	0	0.00	0.00	0.05	1	0.00	0.00	0.00
25-64	12	0.00	0.00	0.00	4	0.01	0.00	0.03	7	0.00	0.00	0.00
65 +	6	0.00	0.00	0.01	1	0.01	0.00	0.06	3	0.00	0.00	0.01
Region*												
North	1	0.00	0.00	0.01	1	0.01	0.00	0.04	1	0.00	0.00	0.00
Centre	10	0.01	0.00	0.01	1	0.01	0.00	0.04	6	0.00	0.00	0.01
East	6	0.01	0.00	0.02	3	0.05	0.01	0.14	3	0.00	0.00	0.01
South	3	0.00	0.00	0.01	0	0.00	0.00	0.07	2	0.00	0.00	0.00
UK-Ireland	0	0.00	0.00	0.00	0	0.00	0.00	0.01	0	0.00	0.00	0.00
Overall EU	20	0.00	0.00	0.00	5	0.01	0.00	0.02	11	0.00	0.00	0.00
Gross Domestic Product level*												
Low GDP 0-20000	7	0.01	0.00	0.01	3	0.05	0.01	0.14	4	0.00	0.00	0.01
Middle GDP 20000-25000	6	0.00	0.00	0.00	0	0.00	0.00	0.01	3	0.00	0.00	0.00
High GDP >25000	7	0.00	0.00	0.01	2	0.01	0.00	0.04	4	0.00	0.00	0.00
Total National Expenditure on Health level*												
TNEH low 0-1500	7	0.01	0.00	0.01	3	0.05	0.01	0.14	4	0.00	0.00	0.01
TNEH middle >1501-2250	10	0.00	0.00	0.00	1	0.00	0.00	0.01	6	0.00	0.00	0.00
TNEH high >2250	3	0.00	0.00	0.01	1	0.01	0.00	0.08	2	0.00	0.00	0.01

\* Age adjusted Rates

N	Cohort 1995-99					
	Observed			Relative		
Rel Surv/yr	Survival	Lower CI	Upper CI	Survival	Lower CI	Upper CI
1 yr	80.0	61.8	103.6	81.1	62.6	105.0
2 yr	73.3	53.7	100.1	75.4	55.2	103.0
3 yr	33.3	16.1	69.2	34.8	16.8	72.3
4 yr	26.7	11.3	62.8	28.3	12.0	66.6
5 yr	26.7	11.3	62.8	28.8	12.2	67.9

Rel. Survival by Gross Domestic Product per capita, US\$ PPP	Period 2000-2002			Cohort 1995-99		
	Relative			Relative		
	Survival	Lower CI	Upper CI	Survival	Lower CI	Upper CI
Low GDP 0-20000	!	!	!	21.6	3.6	129.3
Middle GDP 20000-25000	!	!	!	41.1	13.8	123.0
High GDP >25000	!	!	!	22.7	3.8	135.8

5 yr Relative Survival by EU Region	Period 2000-2002			Cohort 1995-99		
	Relative			Relative		
Region	Survival	Lower CI	Upper CI	Survival	Lower CI	Upper CI
Northem Europe	!	!	!	!	!	!
Central Europe	!	!	!	41.1	16.5	102.4
Eastern Europe	!	!	!	27.0	4.8	152.6
Southern Europe	!	!	!	0.0	!	!
UK and Northern Ireland	!	!	!	!	!	!
EU Overall	4.5	0.3	72.2	28.8	12.2	67.9

! The statistic could not be calculated

Rel Surv/yr	Period 2000-2002						Cohort
	Observed			Relative			
Rel Surv/yr	Survival	Lower CI	Upper CI	Survival	Lower CI	Upper CI	of diagnosis
1 yr	25.0	4.2	149.2	25.8	4.8	138.3	2000-2002
2 yr	12.5	1.2	127.4	13.0	1.5	111.9	1999-2001
3 yr	4.2	0.2	76.6	4.4	0.3	60.8	1998-2000
4 yr	4.2	0.2	79.3	4.4	0.3	59.7	1997-1999
5 yr	4.2	0.2	84.4	4.5	0.4	57.9	1996-1998

Rel. Survival by TNEH per capita, US\$ PPP	Period 2000-2002			Cohort 1995-99		
	Relative			Relative		
	Survival	Lower CI	Upper CI	Survival	Lower CI	Upper CI
Low TNEH 0-1500	!	!	!	21.6	3.6	129.3
Middle TNEH 1501-2250	!	!	!	26.8	7.9	91.1
High TNEH >2250	!	!	!	55.9	13.6	229.7

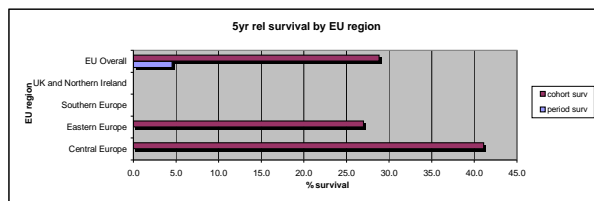

Undiff carcinoma of the Nasal Cavity and Sinuses

	Incidence				Prevalence				Mortality			
	Counts	Rate	Lower CI	Upper CI	Counts	Rate	Lower CI	Upper CI	Counts	Rate	Lower CI	Upper CI
Expected cases x year in EU	87				475				72			
Crude Rate - Overall	142	0.02	0.01	0.02	61	0.10	0.07	0.12	117	0.01	0.01	0.02
Sex												
Men	89	0.02	0.02	0.03	35	0.11	0.08	0.16	73	0.02	0.01	0.02
Women	53	0.01	0.01	0.02	26	0.08	0.05	0.12	44	0.01	0.01	0.01
Age												
0-14	0	0.00	0.00	0.00	0	0.00	0.00	0.03	0	0.00	0.00	0.00
15-24	1	0.00	0.00	0.01	0	0.00	0.00	0.05	1	0.00	0.00	0.00
25-64	76	0.02	0.01	0.02	35	0.10	0.07	0.14	62	0.01	0.01	0.02
65 +	65	0.05	0.04	0.06	26	0.26	0.17	0.38	55	0.04	0.03	0.06
Region*												
North	49	0.04	0.03	0.05	35	0.26	0.18	0.36	40	0.03	0.02	0.04
Centre	26	0.01	0.01	0.02	8	0.06	0.03	0.12	21	0.01	0.01	0.02
East	11	0.02	0.01	0.03	5	0.08	0.03	0.19	9	0.01	0.01	0.02
South	36	0.02	0.01	0.03	5	0.09	0.03	0.21	30	0.02	0.01	0.02
UK-Ireland	20	0.01	0.00	0.01	8	0.03	0.01	0.06	16	0.01	0.00	0.01
Overall EU	142	0.02	0.01	0.02	61	0.10	0.07	0.12	117	0.01	0.01	0.01
Gross Domestic Product level*												
Low GDP 0-20000	17	0.02	0.01	0.03	5	0.08	0.03	0.19	14	0.01	0.01	0.02
Middle GDP 20000-25000	90	0.01	0.01	0.02	44	0.11	0.08	0.15	74	0.01	0.01	0.01
High GDP >25000	33	0.02	0.01	0.03	12	0.07	0.04	0.12	27	0.01	0.01	0.02
Total National Expenditure on Health level*												
TNEH low 0-1500	17	0.02	0.01	0.03	5	0.08	0.03	0.19	14	0.01	0.01	0.02
TNEH middle >1501-2250	106	0.01	0.01	0.02	52	0.11	0.08	0.14	87	0.01	0.01	0.01
TNEH high >2250	17	0.02	0.01	0.03	4	0.06	0.02	0.14	14	0.02	0.01	0.03

\* Age adjusted Rates

N	Cohort 1995-99					
	Observed			Relative		
Rel Surv/yr	Survival	Lower CI	Upper CI	Survival	Lower CI	Upper CI
1 yr	54.9	44.9	67.1	56.6	46.3	69.1
2 yr	40.2	30.7	52.7	42.8	32.7	56.0
3 yr	35.4	26.2	47.7	38.9	28.8	52.4
4 yr	30.4	21.7	42.5	34.5	24.7	48.2
5 yr	27.7	19.3	39.7	32.5	22.7	46.6

Rel. Survival by Gross Domestic Product per capita, US\$ PPP	Period 2000-2002			Cohort 1995-99		
	Relative			Relative		
	Survival	Lower CI	Upper CI	Survival	Lower CI	Upper CI
Low GDP 0-20000	1	1	1	16.1	3.8	67.5
Middle GDP 20000-25000	44.6	25.7	77.3	30.2	18.6	49.1
High GDP >25000	27.6	10.4	73.4	53.0	31.5	89.3

5 yr Relative Survival by EU Region	Period 2000-2002			Cohort 1995-99		
	Relative			Relative		
Region	Survival	Lower CI	Upper CI	Survival	Lower CI	Upper CI
Northern Europe	59.3	47.1	102.0	31.3	14.4	68.4
Central Europe	34.1	13.2	88.1	65.1	42.5	99.9
Eastern Europe	1	1	1	0.0	1	1
Southern Europe	41.4	19.0	90.0	27.3	13.4	55.7
UK and Northern Ireland	1	1	1	23.6	8.4	66.2
EU Overall	38.9	25.8	58.8	32.5	22.7	46.6

! The statistic could not be calculated

Rel Surv/yr	Period 2000-2002						Cohort of diagnosis
	Observed			Relative			
Rel Surv/yr	Survival	Lower CI	Upper CI	Survival	Lower CI	Upper CI	
1 yr	63.4	51.6	77.9	64.9	53.3	79.0	2000-2002
2 yr	44.2	32.0	61.0	46.7	34.9	62.3	1999-2001
3 yr	38.3	25.7	57.1	41.8	29.9	58.5	1998-2000
4 yr	36.1	23.4	55.6	40.6	28.8	57.1	1997-1999
5 yr	33.5	20.7	54.1	38.9	27.3	55.5	1996-1998

Rel. Survival by TNEH per capita, US\$ PPP	Period 2000-2002			Cohort 1995-99		
	Relative			Relative		
	Survival	Lower CI	Upper CI	Survival	Lower CI	Upper CI
Low TNEH 0-1500	1	1	1	16.1	3.8	67.5
Middle TNEH 1501-2250	47.7	31.5	72.4	34.3	23.0	51.3
High TNEH >2250	1	1	1	51.3	21.4	122.9

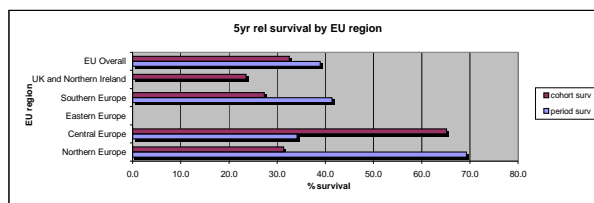

Intestinal type adenocarc the Nasal Cavity and Sinusnas

	Incidence				Prevalence				Mortality			
	Counts	Rate	Lower CI	Upper CI	Counts	Rate	Lower CI	Upper CI	Counts	Rate	Lower CI	Upper CI
Expected cases x year in EU	12				70				7			
Crude Rate - Overall	20	0.00	0.00	0.00	9	0.01	0.01	0.03	11	0.00	0.00	0.00
Sex												
Men	19	0.00	0.00	0.01	9	0.03	0.01	0.05	10	0.00	0.00	0.00
Women	1	0.00	0.00	0.00	0	0.00	0.00	0.01	1	0.00	0.00	0.00
Age												
0-14	0	0.00	0.00	0.00	0	0.00	0.00	0.03	0	0.00	0.00	0.00
15-24	0	0.00	0.00	0.00	0	0.00	0.00	0.05	0	0.00	0.00	0.00
25-64	7	0.00	0.00	0.00	1	0.00	0.00	0.02	6	0.00	0.00	0.00
65 +	13	0.01	0.01	0.02	8	0.08	0.03	0.16	6	0.00	0.00	0.01
Region*												
North	0	0.00	0.00	0.00	0	0.00	0.00	0.03	0	0.00	0.00	0.00
Centre	5	0.00	0.00	0.01	1	0.01	0.00	0.04	3	0.00	0.00	0.00
East	0	0.00	0.00	0.01	0	0.00	0.00	0.06	0	0.00	0.00	0.00
South	15	0.01	0.00	0.01	8	0.15	0.06	0.29	8	0.00	0.00	0.01
UK-Ireland	0	0.00	0.00	0.00	0	0.00	0.00	0.01	0	0.00	0.00	0.00
Overall EU	20	0.00	0.00	0.00	9	0.01	0.01	0.03	11	0.00	0.00	0.00
Gross Domestic Product level*												
Low GDP 0-20000	0	0.00	0.00	0.00	0	0.00	0.00	0.06	0	0.00	0.00	0.00
Middle GDP 20000-25000	19	0.00	0.00	0.00	8	0.02	0.01	0.04	10	0.00	0.00	0.00
High GDP >25000	1	0.00	0.00	0.00	1	0.01	0.00	0.03	1	0.00	0.00	0.00
Total National Expenditure on Health level*												
TNEH low 0-1500	0	0.00	0.00	0.00	0	0.00	0.00	0.06	0	0.00	0.00	0.00
TNEH middle >1501-2250	20	0.00	0.00	0.00	9	0.02	0.01	0.04	11	0.00	0.00	0.00
TNEH high >2250	0	0.00	0.00	0.00	0	0.00	0.00	0.05	0	0.00	0.00	0.00

\* Age adjusted Rates

N	Cohort 1995-99					
	Observed			Relative		
Rel Surv/yr	Survival	Lower CI	Upper CI	Survival	Lower CI	Upper CI
1 yr	93.8	82.4	106.7	96.4	84.7	109.7
2 yr	81.3	63.9	103.3	86.0	67.6	109.3
3 yr	62.5	42.4	92.1	68.2	46.3	100.4
4 yr	56.3	36.2	87.4	63.3	40.7	98.3
5 yr	43.0	24.0	77.0	50.1	28.0	89.7

Rel. Survival by Gross Domestic Product per capita, US\$ PPP	Period 2000-2002			Cohort 1995-99		
	Relative			Relative		
	Survival	Lower CI	Upper CI	Survival	Lower CI	Upper CI
Low GDP 0-20000	1	1	1	1	1	1
Middle GDP 20000-25000	27.7	7.9	96.6	50.1	28.0	89.7
High GDP >25000	1	1	1	1	1	1

5 yr Relative Survival by EU Region	Period 2000-2002			Cohort 1995-99		
	Relative			Relative		
Region	Survival	Lower CI	Upper CI	Survival	Lower CI	Upper CI
Northem Europe	1	1	1	1	1	1
Central Europe	1	1	1	60.7	22.3	165.0
Eastern Europe	1	1	1	1	1	1
Southern Europe	29.0	8.0	105.2	47.0	23.3	95.0
UK and Northern Ireland	1	1	1	1	1	1
EU Overall	23.5	6.7	81.9	50.1	28.0	89.7

! The statistic could not be calculated

Rel Surv/yr	Period 2000-2002						Cohort of diagnosis
Rel Surv/yr	Observed			Relative			
	Survival	Lower CI	Upper CI	Survival	Lower CI	Upper CI	
1 yr	75.0	41.3	136.0	77.3	44.2	135.4	2000-2002
2 yr	56.3	23.8	133.2	59.4	27.4	128.7	1999-2001
3 yr	28.1	8.0	98.5	30.5	10.5	88.5	1998-2000
4 yr	28.1	7.7	102.9	31.6	11.3	88.3	1997-1999
5 yr	20.1	4.7	86.5	23.5	8.1	68.4	1996-1998

Rel. Survival by TNEH per capita, US\$ PPP	Period 2000-2002			Cohort 1995-99		
	Relative			Relative		
	Survival	Lower CI	Upper CI	Survival	Lower CI	Upper CI
Low TNEH 0-1500	1	1	1	1	1	1
Middle TNEH 1501-2250	23.5	6.7	81.9	50.1	28.0	89.7
High TNEH >2250	1	1	1	1	1	1

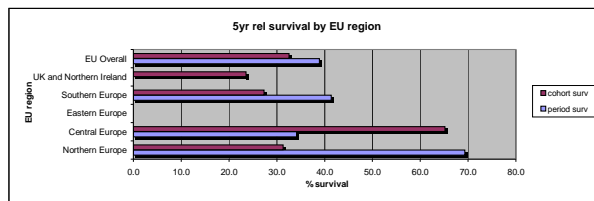

EPITHELIAL TUM OF THE NASOPHARYNX

	Incidence				Prevalence				Mortality			
	Counts	Rate	Lower CI	Upper CI	Counts	Rate	Lower CI	Upper CI	Counts	Rate	Lower CI	Upper CI
Expected cases x year in EU	2219				10863				1463			
Crude Rate - Overall	3618	0.45	0.43	0.46	1398	2.18	2.07	2.30	2385	0.29	0.28	0.30
Sex												
Men	2606	0.66	0.63	0.68	965	3.10	2.91	3.30	1718	0.43	0.42	0.45
Women	1012	0.24	0.23	0.26	432	1.32	1.19	1.45	667	0.16	0.15	0.17
Age												
0-14	40	0.03	0.02	0.04	5	0.04	0.01	0.10	12	0.01	0.01	0.01
15-24	119	0.11	0.09	0.14	56	0.70	0.53	0.91	45	0.04	0.04	0.05
25-64	2238	0.52	0.50	0.54	934	2.70	2.53	2.88	1529	0.35	0.34	0.37
65 +	1221	0.95	0.90	1.01	403	3.98	3.61	4.39	929	0.73	0.69	0.77
Region*												
North	361	0.30	0.27	0.33	295	2.14	1.91	2.40	238	0.20	0.18	0.22
Centre	683	0.34	0.32	0.37	315	2.38	2.12	2.65	450	0.22	0.21	0.24
East	347	0.48	0.43	0.54	127	2.08	1.73	2.47	229	0.32	0.29	0.35
South	1231	0.70	0.66	0.74	240	4.35	3.82	4.94	811	0.46	0.43	0.49
UK-Ireland	996	0.32	0.30	0.34	421	1.66	1.51	1.83	656	0.21	0.20	0.22
Overall EU	3618	0.41	0.40	0.43	1398	2.18	2.07	2.30	2385	0.27	0.26	0.28
Gross Domestic Product level*												
Low GDP 0-20000	672	0.62	0.57	0.67	127	2.08	1.73	2.47	443	0.41	0.38	0.44
Middle GDP 20000-25000	2220	0.39	0.37	0.40	844	2.16	2.01	2.31	1463	0.25	0.24	0.27
High GDP >25000	592	0.33	0.31	0.36	371	2.21	1.99	2.45	390	0.22	0.20	0.24
Total National Expenditure on Health level*												
TNEH low 0-1500	672	0.62	0.57	0.67	127	2.08	1.73	2.47	443	0.41	0.38	0.44
TNEH middle >1501-2250	2518	0.38	0.36	0.39	1069	2.19	2.06	2.33	1660	0.25	0.24	0.26
TNEH high >2250	294	0.35	0.31	0.40	146	2.06	1.74	2.42	194	0.23	0.21	0.26

\* Age adjusted Rates

N	Period 2000-2002					
	Observed			Relative		
Rel Surv/yr	Survival	Lower CI	Upper CI	Survival	Lower CI	Upper CI
1 yr	74.5	72.8	76.3	76.0	74.3	77.8
2 yr	61.9	60.0	63.9	64.5	62.5	66.5
3 yr	54.2	52.3	56.3	57.7	55.6	59.9
4 yr	48.4	46.4	50.4	52.6	50.5	54.9
5 yr	44.2	42.2	46.2	49.2	47.0	51.5

Rel. Survival by Gross Domestic Product per capita, US\$ PPP	Period 2000-2002			Cohort 1995-99		
	Relative			Relative		
	Survival	Lower CI	Upper CI	Survival	Lower CI	Upper CI
Low GDP 0-20000	46.4	37.8	57.0	46.4	41.8	51.4
Middle GDP 20000-25000	49.4	45.3	53.9	49.1	46.3	52.1
High GDP >25000	54.3	46.7	63.1	54.0	48.2	60.4

5 yr Relative Survival by EU Region	Period 2000-2002			Cohort 1995-99		
	Survival	Lower CI	Upper CI	Survival	Lower CI	Upper CI
Region						
Northern Europe	58.8	50.2	69.0	60.8	53.5	69.1
Central Europe	55.8	48.4	64.3	52.1	46.9	57.8
Eastern Europe	43.5	34.6	54.6	42.1	35.3	50.2
Southern Europe	47.4	41.6	54.0	49.3	45.8	53.1
UK and Northern Ireland	45.7	39.0	53.5	45.8	41.8	50.2
EU Overall	49.9	46.5	53.5	49.2	47.0	51.5

! The statistic could not be calculated

Rel Surv/yr	Period 2000-2002						Cohort of diagnosis
	Survival	Lower CI	Upper CI	Survival	Lower CI	Upper CI	
1 yr	76.6	73.9	79.5	78.0	75.3	80.8	2000-2002
2 yr	62.8	59.7	66.1	65.1	62.1	68.3	1999-2001
3 yr	54.6	51.4	58.0	57.8	54.7	61.0	1998-2000
4 yr	49.1	45.8	52.6	53.1	50.0	56.4	1997-1999
5 yr	45.0	41.6	48.6	49.9	46.8	53.1	1996-1998

Rel. Survival by TNEH per capita, US\$ PPP	Period 2000-2002			Cohort 1995-99		
	Relative			Relative		
	Survival	Lower CI	Upper CI	Survival	Lower CI	Upper CI
Low TNEH 0-1500	46.4	37.8	57.0	46.4	41.8	51.4
Middle TNEH 1501-2250	49.5	45.7	53.6	49.5	46.8	52.3
High TNEH >2250	62.3	50.4	76.9	54.1	46.6	62.8

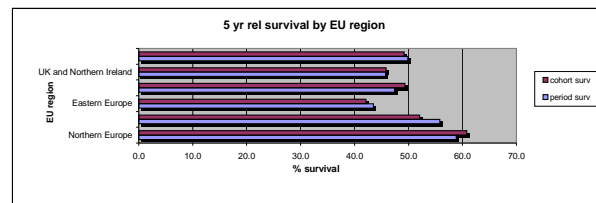

Squamous cell carc and var of the Nasopharynx

	Incidence				Prevalence				Mortality			
	Counts	Rate	Lower CI	Upper CI	Counts	Rate	Lower CI	Upper CI	Counts	Rate	Lower CI	Upper CI
Expected cases x year in EU	1630				8531				1034			
Crude Rate - Overall	2657	0.33	0.32	0.34	1098	1.72	1.62	1.82	1685	0.21	0.20	0.22
Sex												
Men	1941	0.49	0.47	0.51	758	2.43	2.26	2.61	1231	0.31	0.30	0.32
Women	716	0.17	0.16	0.19	339	1.03	0.93	1.15	454	0.11	0.10	0.12
Age												
0-14	23	0.02	0.01	0.02	2	0.02	0.00	0.06	7	0.00	0.00	0.01
15-24	78	0.07	0.06	0.09	43	0.54	0.39	0.73	30	0.03	0.02	0.04
25-64	1699	0.39	0.37	0.41	732	2.12	1.97	2.28	1118	0.26	0.25	0.27
65 +	657	0.67	0.63	0.72	321	3.17	2.83	3.54	626	0.49	0.46	0.52
Region*												
North	326	0.27	0.24	0.30	262	1.90	1.68	2.15	207	0.17	0.15	0.19
Centre	520	0.26	0.24	0.29	274	2.06	1.83	2.32	330	0.17	0.15	0.18
East	279	0.39	0.34	0.44	110	1.80	1.48	2.17	177	0.25	0.22	0.28
South	898	0.52	0.48	0.55	172	3.12	2.67	3.62	570	0.33	0.31	0.35
UK-Ireland	634	0.21	0.19	0.22	281	1.11	0.98	1.24	402	0.13	0.12	0.14
Overall EU	2657	0.31	0.29	0.32	1098	1.72	1.62	1.82	1685	0.19	0.19	0.20
Gross Domestic Product level*												
Low GDP 0-20000	552	0.51	0.47	0.56	110	1.80	1.48	2.17	350	0.32	0.30	0.35
Middle GDP 20000-25000	1534	0.27	0.26	0.28	627	1.60	1.48	1.73	973	0.17	0.16	0.18
High GDP >25000	468	0.27	0.24	0.29	315	1.88	1.68	2.10	297	0.17	0.15	0.18
Total National Expenditure on Health level*												
TNEH low 0-1500	552	0.51	0.47	0.56	110	1.80	1.48	2.17	350	0.32	0.30	0.35
TNEH middle >1501-2250	1756	0.26	0.25	0.28	812	1.66	1.55	1.78	1114	0.17	0.16	0.18
TNEH high >2250	246	0.30	0.26	0.34	129	1.82	1.52	2.16	156	0.19	0.16	0.21

\* Age adjusted Rates

N 1844	Period 2000-2002					
	Observed			Relative		
Rel Surv/yr	Survival	Lower CI	Upper CI	Survival	Lower CI	Upper CI
1 yr	76.0	74.0	78.0	77.5	75.5	79.5
2 yr	62.8	60.6	65.1	65.3	63.0	67.7
3 yr	54.9	52.6	57.2	58.2	55.8	60.7
4 yr	48.7	46.4	51.1	52.8	50.3	55.4
5 yr	44.4	42.1	46.8	49.1	46.6	51.8

Rel. Survival by Gross Domestic Product per capita, US\$ PPP	Period 2000-2002			Cohort 1995-99		
	Relative			Relative		
	Survival	Lower CI	Upper CI	Survival	Lower CI	Upper CI
Low GDP 0-20000	47.3	38.0	58.9	45.7	40.8	51.2
Middle GDP 20000-25000	49.5	44.7	54.8	48.3	44.9	51.9
High GDP >25000	55.8	47.6	65.4	57.3	51.0	64.5

5 yr Relative Survival by EU Region	Period 2000-2002			Cohort 1995-99		
	Relative			Relative		
Region	Survival	Lower CI	Upper CI	Survival	Lower CI	Upper CI
Northern Europe	59.7	50.5	70.5	60.0	52.2	68.8
Central Europe	56.3	48.2	65.8	54.0	48.1	60.5
Eastern Europe	44.0	34.4	56.3	42.1	34.7	50.9
Southern Europe	48.8	42.1	56.5	49.6	45.5	54.0
UK and Northern Ireland	42.7	35.0	52.1	43.3	38.4	48.9
EU Overall	50.2	46.4	54.3	49.2	46.7	51.9

! The statistic could not be calculated

Rel Surv/yr	Period 2000-2002						
	Observed			Relative			Cohort
Rel Surv/yr	Survival	Lower CI	Upper CI	Survival	Lower CI	Upper CI	of diagnosis
1 yr	77.8	74.8	81.0	79.1	76.1	82.2	2000-2002
2 yr	63.6	60.1	67.3	65.7	62.4	69.3	1999-2001
3 yr	55.9	52.3	59.8	58.9	55.5	62.6	1998-2000
4 yr	49.7	46.0	53.7	53.5	50.0	57.2	1997-1999
5 yr	45.6	41.8	49.7	50.2	46.8	53.9	1996-1998

Rel. Survival by TNEH per capita, US\$ PPP	Period 2000-2002			Cohort 1995-99		
	Relative			Relative		
	Survival	Lower CI	Upper CI	Survival	Lower CI	Upper CI
Low TNEH 0-1500	47.3	38.0	58.9	45.7	40.8	51.2
Middle TNEH 1501-2250	50.0	45.6	54.8	49.6	46.4	53.0
High TNEH >2250	62.1	49.6	77.6	54.6	46.3	64.4

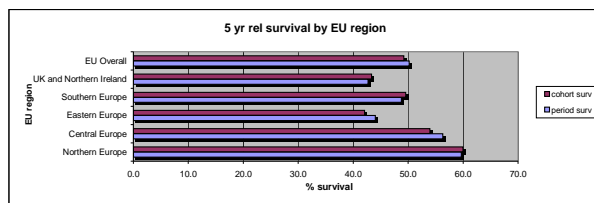

Papillary adenocarc of the Nasopharynx

	Incidence				Prevalence				Mortality			
	Counts	Rate	Lower CI	Upper CI	Counts	Rate	Lower CI	Upper CI	Counts	Rate	Lower CI	Upper CI
Expected cases x year in EU	4				23				2			
Crude Rate - Overall	7	0.00	0.00	0.00	3	0.00	0.00	0.01	3	0.00	0.00	0.00
Sex												
Men	2	0.00	0.00	0.00	1	0.00	0.00	0.02	1	0.00	0.00	0.00
Women	5	0.00	0.00	0.00	2	0.01	0.00	0.02	2	0.00	0.00	0.00
Age												
0-14	0	0.00	0.00	0.00	0	0.00	0.00	0.03	0	0.00	0.00	0.00
15-24	0	0.00	0.00	0.00	0	0.00	0.00	0.05	0	0.00	0.00	0.00
25-64	6	0.00	0.00	0.00	3	0.01	0.00	0.03	3	0.00	0.00	0.00
65 +	1	0.00	0.00	0.00	0	0.00	0.00	0.04	0	0.00	0.00	0.00
Region*												
North	0	0.00	0.00	0.00	0	0.00	0.00	0.03	0	0.00	0.00	0.00
Centre	3	0.00	0.00	0.00	1	0.01	0.00	0.04	1	0.00	0.00	0.00
East	1	0.00	0.00	0.01	0	0.00	0.00	0.06	0	0.00	0.00	0.00
South	2	0.00	0.00	0.00	1	0.02	0.00	0.10	1	0.00	0.00	0.00
UK-Ireland	1	0.00	0.00	0.00	1	0.00	0.00	0.02	0	0.00	0.00	0.00
Overall EU	7	0.00	0.00	0.00	3	0.00	0.00	0.01	3	0.00	0.00	0.00
Gross Domestic Product level*												
Low GDP 0-20000	2	0.00	0.00	0.01	0	0.00	0.00	0.06	1	0.00	0.00	0.00
Middle GDP 20000-25000	2	0.00	0.00	0.00	1	0.00	0.00	0.01	1	0.00	0.00	0.00
High GDP >25000	2	0.00	0.00	0.00	1	0.01	0.00	0.03	1	0.00	0.00	0.00
Total National Expenditure on Health level*												
TNEH low 0-1500	2	0.00	0.00	0.01	0	0.00	0.00	0.06	1	0.00	0.00	0.00
TNEH middle >1501-2250	4	0.00	0.00	0.00	2	0.00	0.00	0.01	2	0.00	0.00	0.00
TNEH high >2250	0	0.00	0.00	0.00	0	0.00	0.00	0.05	0	0.00	0.00	0.00

\* Age adjusted Rates

N	Cohort 1995-99					
	Observed			Relative		
Rel Surv/yr	Survival	Lower CI	Upper CI	Survival	Lower CI	Upper CI
1 yr	80.0	51.2	125.1	80.4	51.4	125.8
2 yr	80.0	51.2	125.1	80.9	51.7	126.4
3 yr	80.0	51.2	125.1	81.3	52.0	127.2
4 yr	80.0	51.2	125.1	81.8	52.3	128.0
5 yr	57.1	25.4	128.5	58.8	26.1	132.2

Rel. Survival by Gross Domestic Product per capita, US\$ PPP	Period 2000-2002			Cohort 1995-99		
	Relative			Relative		
	Survival	Lower CI	Upper CI	Survival	Lower CI	Upper CI
Low GDP 0-20000	!	!	!	52.0	12.6	213.7
Middle GDP 20000-25000	!	!	!	!	!	!
High GDP >25000	!	!	!	51.4	12.5	211.3

5 yr Relative Survival by EU Region	Period 2000-2002			Cohort 1995-99		
	Relative			Relative		
Region	Survival	Lower CI	Upper CI	Survival	Lower CI	Upper CI
Northem Europe	!	!	!	!	!	!
Central Europe	!	!	!	51.4	12.5	211.3
Eastern Europe	!	!	!	0.0	!	!
Southern Europe	!	!	!	101.1	101.1	101.1
UK and Northern Ireland	!	!	!	!	!	!
EU Overall	!	!	!	58.8	26.1	132.2

! The statistic could not be calculated

Rel Surv/yr	Period 2000-2002						Cohort of diagnosis
	Observed			Relative			
Rel Surv/yr	Survival	Lower CI	Upper CI	Survival	Lower CI	Upper CI	
1 yr	100.0	100.0	100.0	100.6	100.6	100.6	2000-2002
2 yr	100.0	100.0	100.0	101.8	101.8	101.8	1999-2001
3 yr	100.0	100.0	100.0	102.6	102.6	102.6	1998-2000
4 yr	100.0	100.0	100.0	103.5	103.5	103.5	1997-1999
5 yr	!	!	!	!	!	!	1996-1998

Rel. Survival by TNEH per capita, US\$ PPP	Period 2000-2002			Cohort 1995-99		
	Relative			Relative		
	Survival	Lower CI	Upper CI	Survival	Lower CI	Upper CI
Low TNEH 0-1500	!	!	!	52.0	12.6	213.7
Middle TNEH 1501-2250	!	!	!	61.3	21.8	172.2
High TNEH >2250	!	!	!	!	!	!

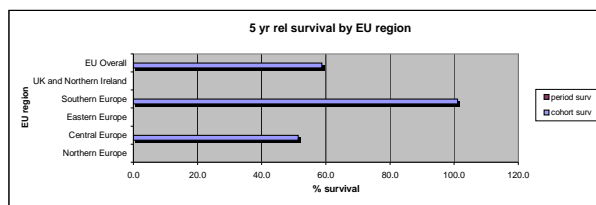



EPITHELIAL TUM MAJOR SAL GLANDS AND SAL GLAND TYPE TUM

	Incidence				Prevalence				Mortality			
	Counts	Rate	Lower CI	Upper CI	Counts	Rate	Lower CI	Upper CI	Counts	Rate	Lower CI	Upper CI
Expected cases x year in EU	6523				43293				3009			
Crude Rate - Overall	10633	1.31	1.29	1.34	5570	8.70	8.48	8.93	4906	0.60	0.59	0.62
Sex												
Men	5861	1.48	1.44	1.52	2622	8.42	8.10	8.75	2704	0.68	0.67	0.70
Women	4772	1.15	1.12	1.18	2948	8.97	8.65	9.30	2202	0.53	0.52	0.55
Age												
0-14	58	0.04	0.03	0.05	16	0.14	0.08	0.23	10	0.01	0.00	0.01
15-24	179	0.17	0.15	0.20	80	1.01	0.80	1.25	38	0.04	0.03	0.04
25-64	4871	1.13	1.09	1.16	2752	7.96	7.67	8.27	2128	0.49	0.48	0.51
65 +	5525	4.31	4.20	4.43	2722	26.90	25.90	27.93	2823	2.20	2.15	2.26
Region*												
North	1594	1.22	1.16	1.29	1594	11.59	11.03	12.18	735	0.56	0.54	0.59
Centre	2392	1.13	1.08	1.18	1103	8.32	7.84	8.83	1104	0.52	0.50	0.54
East	801	1.10	1.03	1.18	296	4.64	4.31	5.43	370	0.51	0.47	0.55
South	2277	1.14	1.10	1.19	554	10.06	9.24	10.93	1051	0.53	0.51	0.55
UK-Ireland	3569	1.04	1.01	1.08	2023	7.97	7.63	8.33	1647	0.48	0.46	0.50
Overall EU	10633	1.11	1.09	1.13	5570	8.70	8.48	8.93	4906	0.51	0.50	0.52
Gross Domestic Product level*												
Low GDP 0-20000	1221	1.08	1.02	1.14	296	4.84	4.31	5.43	563	0.50	0.47	0.53
Middle GDP 20000-25000	7162	1.13	1.10	1.16	3650	9.33	9.03	9.64	3304	0.52	0.51	0.53
High GDP >25000	2058	1.09	1.04	1.13	1483	8.85	8.40	9.31	949	0.50	0.48	0.52
Total National Expenditure on Health level*												
TNEH low 0-1500	1221	1.08	1.02	1.14	296	4.84	4.31	5.43	563	0.50	0.47	0.53
TNEH middle >1501-2250	8203	1.11	1.09	1.14	4446	9.11	8.85	9.38	3785	0.51	0.50	0.53
TNEH high >2250	1017	1.16	1.09	1.24	687	9.68	8.97	10.43	469	0.54	0.50	0.57

\* Age adjusted Rates

N	Cohort 1995-99					
7087	Observed			Relative		
Rel Surv/yr	Survival	Lower CI	Upper CI	Survival	Lower CI	Upper CI
1 yr	80.6	79.6	81.5	83.4	82.4	84.4
2 yr	69.7	68.6	70.7	74.7	73.5	75.9
3 yr	62.5	61.3	63.7	69.4	68.1	70.7
4 yr	58.1	56.9	59.3	66.9	65.5	68.2
5 yr	54.2	53.0	55.4	64.8	63.4	66.3

Rel. Survival by Gross Domestic Product per capita, US\$ PPP	Period 2000-2002			Cohort 1995-99		
	Relative			Relative		
	Survival	Lower CI	Upper CI	Survival	Lower CI	Upper CI
Low GDP 0-20000	45.2	39.0	52.3	53.3	49.3	57.6
Middle GDP 20000-25000	67.0	64.6	69.6	65.7	64.0	67.5
High GDP >25000	68.7	64.4	73.2	68.5	65.3	71.9

5 yr Relative Survival by EU Region	Period 2000-2002			Cohort 1995-99		
	Relative			Relative		
Region	Survival	Lower CI	Upper CI	Survival	Lower CI	Upper CI
North Europe	73.5	68.9	78.3	74.2	70.5	78.0
Central Europe	65.8	61.8	70.0	65.3	62.4	68.4
Eastern Europe	43.0	36.7	50.3	45.2	39.9	51.1
Southern Europe	67.1	62.8	71.7	62.9	60.0	66.0
UK and Northern Ireland	65.8	61.9	70.0	65.3	62.9	67.9
EU Overall	65.5	63.5	67.6	64.7	63.3	66.2

! The statistic could not be calculated

Rel Surv/yr	Period 2000-2002						Cohort of diagnosis
	Observed			Relative			
Rel Surv/yr	Survival	Lower CI	Upper CI	Survival	Lower CI	Upper CI	
1 yr	81.2	79.8	82.7	84.0	82.6	85.4	2000-2002
2 yr	70.8	69.1	72.5	75.8	74.2	77.4	1999-2001
3 yr	63.5	61.6	65.4	70.3	68.7	72.0	1998-2000
4 yr	59.4	57.4	61.4	68.1	66.4	69.8	1997-1999
5 yr	55.1	53.1	57.2	65.5	63.8	67.3	1996-1998

Rel. Survival by TNEH per capita, US\$ PPP	Period 2000-2002			Cohort 1995-99		
	Relative			Relative		
	Survival	Lower CI	Upper CI	Survival	Lower CI	Upper CI
Low TNEH 0-1500	45.2	39.0	52.3	53.3	49.3	57.6
Middle TNEH 1501-2250	66.9	64.6	69.2	66.2	64.6	67.9
High TNEH >2250	72.9	66.2	80.2	67.1	62.8	71.6

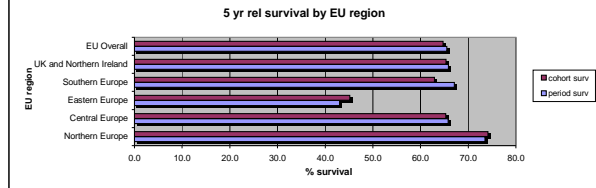

Epithelial tum of major salivary glands

	Incidence				Prevalence				Mortality			
	Counts	Rate	Lower CI	Upper CI	Counts	Rate	Lower CI	Upper CI	Counts	Rate	Lower CI	Upper CI
Expected cases x year in EU	3631				25309				1704			
Crude Rate - Overall	5919	0.73	0.71	0.75	3256	5.09	4.91	5.27	2778	0.34	0.33	0.35
Sex												
Men	3294	0.83	0.80	0.86	1585	5.09	4.84	5.35	1546	0.39	0.38	0.40
Women	2625	0.63	0.61	0.66	1671	5.09	4.84	5.34	1232	0.30	0.29	0.31
Age												
0-14	45	0.03	0.02	0.04	12	0.11	0.05	0.18	7	0.00	0.00	0.01
15-24	109	0.10	0.09	0.13	55	0.69	0.52	0.90	22	0.02	0.02	0.03
25-64	2657	0.61	0.59	0.64	1596	4.62	4.40	4.85	1179	0.27	0.26	0.28
65 +	3108	2.43	2.34	2.51	1593	15.74	14.98	16.53	1632	1.27	1.23	1.32
Region*												
North	959	0.74	0.69	0.79	951	6.92	6.48	7.37	450	0.35	0.32	0.37
Centre	1378	0.64	0.61	0.68	688	5.19	4.81	5.59	647	0.30	0.28	0.32
East	456	0.63	0.57	0.69	176	2.89	2.48	3.34	214	0.29	0.27	0.32
South	1179	0.60	0.56	0.63	307	5.59	4.98	6.25	553	0.28	0.26	0.30
UK-Ireland	1947	0.56	0.54	0.59	1133	4.47	4.21	4.73	914	0.26	0.25	0.28
Overall EU	5919	0.62	0.60	0.63	3256	5.09	4.91	5.27	2778	0.29	0.28	0.30
Gross Domestic Product level*												
Low GDP 0-20000	683	0.60	0.56	0.65	176	2.89	2.48	3.34	321	0.28	0.26	0.31
Middle GDP 20000-25000	3898	0.61	0.59	0.63	2086	5.33	5.10	5.56	1829	0.29	0.28	0.30
High GDP >25000	1236	0.65	0.61	0.69	917	5.47	5.12	5.84	580	0.30	0.29	0.32
Total National Expenditure on Health level*												
TNEH low 0-1500	683	0.60	0.56	0.65	176	2.89	2.48	3.34	321	0.28	0.26	0.31
TNEH middle >1501-2250	4533	0.61	0.59	0.63	2605	5.34	5.14	5.55	2127	0.29	0.28	0.30
TNEH high >2250	601	0.68	0.62	0.74	398	5.60	5.06	6.18	282	0.32	0.29	0.34

\* Age adjusted Rates

N 3934	Cohort 1995-99					
	Observed			Relative		
Rel Surv/yr	Survival	Lower CI	Upper CI	Survival	Lower CI	Upper CI
1 yr	80.8	79.6	82.1	83.8	82.5	85.1
2 yr	69.5	68.0	70.9	74.7	73.1	76.3
3 yr	61.9	60.3	63.5	69.0	67.3	70.8
4 yr	57.3	55.8	58.9	66.4	64.5	68.2
5 yr	53.6	52.0	55.3	64.6	62.6	66.5

Rel. Survival by Gross Domestic Product per capita, US\$ PPP	Period 2000-2002			Cohort 1995-99		
	Relative			Relative		
	Survival	Lower CI	Upper CI	Survival	Lower CI	Upper CI
Low GDP 0-20000	40.8	33.1	50.3	52.9	47.7	58.6
Middle GDP 20000-25000	67.4	64.1	70.8	66.0	63.7	68.5
High GDP >25000	70.2	64.8	76.0	67.1	62.9	71.6

5 yr Relative Survival by EU Region	Period 2000-2002			Cohort 1995-99		
	Relative			Relative		
Region	Survival	Lower CI	Upper CI	Survival	Lower CI	Upper CI
Northem Europe	72.1	66.3	78.5	69.7	64.9	74.9
Central Europe	65.5	60.3	71.1	66.2	62.3	70.3
Eastern Europe	37.7	29.9	47.4	41.4	34.9	49.2
Southern Europe	72.1	66.2	78.5	66.4	62.5	70.6
UK and Northern Ireland	65.4	60.2	71.0	64.4	61.1	67.9
EU Overall	65.6	62.9	68.4	64.5	62.6	66.5

! The statistic could not be calculated

Rel Surv/yr	Period 2000-2002						Cohort  of diagnosis
	Observed			Relative			
Rel Surv/yr	Survival	Lower CI	Upper CI	Survival	Lower CI	Upper CI	
1 yr	82.7	80.9	84.6	85.4	83.7	87.2	2000-2002
2 yr	71.5	69.3	73.7	74.3	72.5	76.1	1999-2001
3 yr	63.3	60.9	65.7	70.0	67.8	72.2	1998-2000
4 yr	59.3	56.7	61.9	68.0	65.7	70.2	1997-1999
5 yr	55.1	52.4	57.9	65.6	63.3	67.9	1996-1998

Rel. Survival by TNEH per capita, US\$ PPP	Period 2000-2002			Cohort 1995-99		
	Relative			Relative		
	Survival	Lower CI	Upper CI	Survival	Lower CI	Upper CI
Low TNEH 0-1500	40.8	33.1	50.3	52.9	47.7	58.6
Middle TNEH 1501-2250	67.4	64.4	70.5	66.5	64.3	68.8
High TNEH >2250	74.5	66.0	84.1	64.6	58.9	70.9

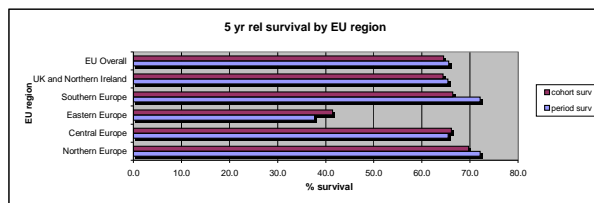

Salivary gland type tum of the Head and Neck

	Incidence				Prevalence				Mortality			
	Counts	Rate	Lower CI	Upper CI	Counts	Rate	Lower CI	Upper CI	Counts	Rate	Lower CI	Upper CI
Expected cases x year in EU	2142				15424				1061			
Crude Rate - Overall	3492	0.43	0.42	0.45	1984	3.10	2.97	3.24	1729	0.21	0.21	0.22
Sex												
Men	1907	0.48	0.46	0.50	874	2.80	2.62	3.00	944	0.24	0.23	0.25
Women	1585	0.38	0.36	0.40	1111	3.38	3.19	3.59	785	0.19	0.18	0.20
Age												
0-14	9	0.01	0.00	0.01	2	0.02	0.00	0.06	4	0.00	0.00	0.01
15-24	59	0.06	0.04	0.07	23	0.29	0.18	0.43	29	0.03	0.02	0.04
25-64	1825	0.42	0.40	0.44	1021	2.96	2.78	3.14	904	0.21	0.20	0.22
65 +	1599	1.25	1.19	1.31	938	9.27	8.69	9.88	792	0.62	0.59	0.65
Region*												
North	571	0.45	0.41	0.49	611	4.44	4.10	4.81	283	0.22	0.20	0.24
Centre	857	0.42	0.39	0.45	364	2.74	2.47	3.04	424	0.21	0.19	0.22
East	196	0.27	0.24	0.32	93	1.52	1.23	1.87	97	0.14	0.12	0.16
South	744	0.39	0.36	0.42	187	3.39	2.93	3.92	368	0.19	0.18	0.21
UK-Ireland	1124	0.34	0.32	0.36	730	2.88	2.67	3.09	557	0.17	0.16	0.18
Overall EU	3492	0.38	0.37	0.39	1984	3.10	2.97	3.24	1729	0.19	0.18	0.19
Gross Domestic Product level*												
Low GDP 0-20000	357	0.32	0.29	0.36	93	1.52	1.23	1.87	177	0.16	0.14	0.18
Middle GDP 20000-25000	2362	0.39	0.37	0.41	1330	3.40	3.22	3.59	1170	0.19	0.18	0.20
High GDP >25000	693	0.38	0.35	0.41	503	3.00	2.74	3.27	343	0.19	0.17	0.20
Total National Expenditure on Health level*												
TNEH low 0-1500	357	0.32	0.29	0.36	93	1.52	1.23	1.87	177	0.16	0.14	0.18
TNEH middle >1501-2250	2698	0.38	0.37	0.40	1570	3.22	3.06	3.38	1336	0.19	0.18	0.20
TNEH high >2250	357	0.43	0.38	0.48	263	3.70	3.27	4.18	177	0.21	0.19	0.24

\* Age adjusted Rates

N 2398 Rel Surv/yr	Cohort 1995-99					
	Observed			Relative		
Survival	Lower CI	Upper CI	Survival	Lower CI	Upper CI	
1 yr	85.0	83.5	86.5	87.2	85.7	88.7
2 yr	75.2	73.5	77.0	79.3	77.5	81.2
3 yr	68.6	66.7	70.5	74.3	72.3	76.4
4 yr	64.1	62.2	66.1	71.5	69.3	73.7
5 yr	60.3	58.3	62.3	69.1	66.9	71.5

Rel. Survival by Gross Domestic Product per capita, US\$ PPP	Period 2000-2002			Cohort 1995-99		
	Relative			Relative		
Survival	Lower CI	Upper CI	Survival	Lower CI	Upper CI	
Low GDP 0-20000	54.5	43.1	68.8	56.9	50.3	64.3
Middle GDP 20000-25000	72.5	68.5	76.7	70.0	67.2	72.9
High GDP >25000	69.6	62.5	77.6	72.7	67.7	78.0

5 yr Relative Survival by EU Region	Period 2000-2002			Cohort 1995-99		
	Relative			Relative		
Region	Survival	Lower CI	Upper CI	Survival	Lower CI	Upper CI
Northem Europe	81.3	74.2	89.1	83.6	78.3	89.2
Central Europe	65.8	59.5	72.8	64.3	59.8	69.2
Eastern Europe	52.1	40.4	67.1	56.1	46.6	67.4
Southern Europe	69.1	62.0	77.0	63.3	58.6	68.4
UK and Northern Ireland	74.6	68.2	81.5	71.9	67.8	76.2
EU Overall	70.8	67.5	74.3	69.1	66.8	71.4

! The statistic could not be calculated

Rel Surv/yr	Period 2000-2002						
	Observed			Relative			Cohort
Rel Surv/yr	Survival	Lower CI	Upper CI	Survival	Lower CI	Upper CI	of diagnosis
1 yr	84.5	82.2	86.9	86.9	84.7	89.2	2000-2002
2 yr	76.2	73.5	79.0	80.6	78.1	83.3	1999-2001
3 yr	70.3	67.3	73.4	76.5	73.8	79.4	1998-2000
4 yr	65.5	62.3	68.8	73.3	70.4	76.2	1997-1999
5 yr	61.5	58.2	65.0	70.8	67.9	73.8	1996-1998

Rel. Survival by TNEH per capita, US\$ PPP	Period 2000-2002			Cohort 1995-99		
	Relative			Relative		
Survival	Lower CI	Upper CI	Survival	Lower CI	Upper CI	
Low TNEH 0-1500	54.5	43.1	68.8	56.9	50.3	64.3
Middle TNEH 1501-2250	71.3	67.7	75.2	70.1	67.5	72.9
High TNEH >2250	78.5	67.9	90.7	73.8	67.4	80.8

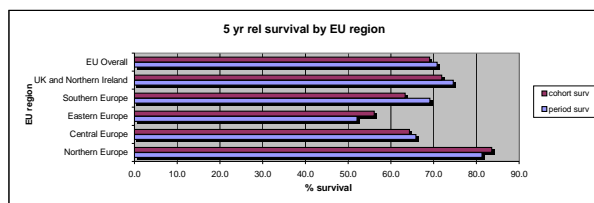

EPITHELIAL TUM OF THE HYPOPHARYNX AND LARYNX

	Incidence				Prevalence				Mortality			
	Counts	Rate	Lower CI	Upper CI	Counts	Rate	Lower CI	Upper CI	Counts	Rate	Lower CI	Upper CI
Expected cases x year in EU	31286				152175				18812			
Crude Rate - Overall	51000	6.29	6.23	6.34	19578	30.59	30.16	31.02	30666	3.78	3.75	3.81
Sex												
Men	44480	11.23	11.13	11.34	16681	53.55	52.74	54.37	26746	6.75	6.69	6.82
Women	6520	1.57	1.53	1.61	2898	8.82	8.50	9.15	3920	0.94	0.92	0.97
Age												
0-14	5	0.00	0.00	0.01	0	0.00	0.00	0.03	3	0.00	0.00	0.00
15-24	10	0.01	0.00	0.02	4	0.05	0.01	0.13	6	0.01	0.00	0.01
25-64	28561	6.14	6.07	6.21	8106	23.46	22.95	23.98	15903	3.68	3.63	3.72
65 +	24424	19.07	18.84	19.31	11468	113.34	111.27	115.43	14775	11.54	11.39	11.68
Region*												
North	3267	2.49	2.41	2.59	2563	18.64	17.93	19.38	1964	1.50	1.45	1.55
Centre	12022	5.99	5.88	6.10	4311	31.55	31.50	33.50	7229	3.60	3.54	3.67
East	5542	7.93	7.72	8.14	1770	28.97	27.63	30.35	3332	4.77	4.64	4.90
South	15990	8.44	8.31	8.58	3460	60.79	64.99	64.99	9615	5.07	4.99	5.16
UK-Ireland	14179	4.21	4.13	4.28	7474	29.45	28.79	30.13	8526	2.53	2.49	2.57
Overall EU	51000	5.58	5.53	5.63	19578	30.59	30.16	31.02	30666	3.35	3.32	3.38
Gross Domestic Product level*												
Low GDP 0-20000	9434	8.83	8.65	9.01	1770	28.97	27.63	30.35	5673	5.31	5.20	5.42
Middle GDP 20000-25000	31752	5.16	5.10	5.21	12180	31.12	30.57	31.68	19092	3.10	3.07	3.14
High GDP >25000	8450	4.71	4.60	4.81	4754	28.36	27.56	29.18	5081	2.83	2.77	2.89
Total National Expenditure on Health level*												
TNEH low 0-1500	9434	8.83	8.65	9.01	1770	28.97	27.63	30.35	5673	5.31	5.20	5.42
TNEH middle >1501-2250	35329	4.95	4.90	5.00	15000	30.74	30.25	31.24	21243	2.98	2.94	3.01
TNEH high >2250	4873	5.92	5.75	6.09	1933	27.23	26.03	28.47	2930	3.56	3.46	3.66

\* Age adjusted Rates

N	Cohort 1995-99					
	Observed	Relative	Lower CI	Upper CI	Lower CI	Upper CI
35582						
Rel Surv/yr	Survival	Survival	Lower CI	Upper CI	Lower CI	Upper CI
1 yr	77.7	77.3	78.2	80.0	79.6	80.5
2 yr	64.3	63.8	64.8	68.2	67.7	68.8
3 yr	56.4	55.9	56.9	61.7	61.1	62.3
4 yr	51.2	50.6	51.7	57.8	57.2	58.4
5 yr	47.1	46.6	47.6	55.0	54.4	55.6

Rel. Survival by Gross Domestic Product per capita, US\$ PPP	Period 2000-2002			Cohort 1995-99		
	Survival	Relative	Lower CI	Upper CI	Survival	Relative
Low GDP 0-20000	41.0	38.6	43.5	47.8	46.5	49.2
Middle GDP 20000-25000	59.2	58.0	60.4	57.5	56.7	58.3
High GDP >25000	54.6	52.4	56.8	56.2	54.6	57.8

5 yr Relative Survival by EU Region	Period 2000-2002			Cohort 1995-99		
	Survival	Relative	Lower CI	Upper CI	Survival	Relative
Region	Survival	Lower CI	Upper CI	Survival	Lower CI	Upper CI
Northern Europe	56.5	53.1	60.0	56.7	54.1	59.5
Central Europe	53.3	51.5	55.2	52.0	50.7	53.3
Eastern Europe	40.2	37.8	42.8	40.2	38.4	42.2
Southern Europe	62.2	60.5	64.0	60.2	59.2	61.2
UK and Northern Ireland	57.9	55.9	59.9	56.3	55.1	57.6
EU Overall	55.4	54.4	56.3	55.1	54.5	55.8

! The statistic could not be calculated

Rel Surv/yr	Period 2000-2002						Cohort of diagnosis
	Observed	Relative	Lower CI	Upper CI	Lower CI	Upper CI	
1 yr	77.7	77.0	78.4	80.0	79.3	80.7	2000-2002
2 yr	64.4	63.6	65.2	68.3	67.5	69.1	1999-2001
3 yr	56.7	55.8	57.6	62.0	61.2	62.8	1998-2000
4 yr	51.6	50.7	52.5	58.3	57.5	59.1	1997-1999
5 yr	47.4	46.5	48.3	55.4	54.6	56.2	1996-1998

Rel. Survival by TNEH per capita, US\$ PPP	Period 2000-2002			Cohort 1995-99		
	Survival	Relative	Lower CI	Upper CI	Survival	Relative
Low TNEH 0-1500	41.0	38.6	43.5	47.8	46.5	49.2
Middle TNEH 1501-2250	58.4	57.3	59.5	58.8	58.0	59.6
High TNEH >2250	53.8	50.1	57.7	48.0	46.1	49.9

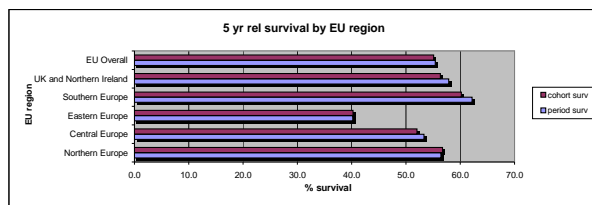

Squamous cell carc and var of the Hypopharynx

	Incidence				Prevalence				Mortality			
	Counts	Rate	Lower CI	Upper CI	Counts	Rate	Lower CI	Upper CI	Counts	Rate	Lower CI	Upper CI
Expected cases x year in EU	5909				15233				5028			
Crude Rate - Overall	9633	1.19	1.16	1.21	1960	3.06	2.93	3.20	8196	1.01	0.99	1.03
Sex												
Men	8224	2.08	2.03	2.12	1582	5.08	4.83	5.34	6997	1.77	1.73	1.81
Women	1409	0.34	0.32	0.36	378	1.15	1.04	1.27	1199	0.29	0.27	0.30
Age												
0-14	1	0.00	0.00	0.00	0	0.00	0.00	0.03	1	0.00	0.00	0.00
15-24	1	0.00	0.00	0.01	0	0.00	0.00	0.05	1	0.00	0.00	0.00
25-64	6042	1.40	1.36	1.43	1145	3.31	3.12	3.51	5127	1.19	1.16	1.22
65 +	3589	2.80	2.71	2.90	815	8.06	7.51	8.63	3103	2.42	2.34	2.50
Region*												
North	710	0.56	0.52	0.60	236	1.72	1.50	1.95	604	0.48	0.44	0.51
Centre	3141	1.63	1.58	1.69	692	5.22	4.84	5.63	2672	1.39	1.34	1.44
East	1126	1.63	1.53	1.73	235	3.64	3.36	4.36	958	1.39	1.30	1.47
South	2366	1.35	1.29	1.40	214	3.90	3.39	4.45	2013	1.14	1.10	1.19
UK-Ireland	2290	0.68	0.65	0.71	582	2.30	2.11	2.49	1948	0.58	0.56	0.61
Overall EU	9633	1.10	1.08	1.12	1960	3.06	2.93	3.20	8196	0.94	0.92	0.96
Gross Domestic Product level*												
Low GDP 0-20000	1847	1.77	1.69	1.86	235	3.84	3.36	4.36	1571	1.51	1.44	1.58
Middle GDP 20000-25000	5510	0.93	0.91	0.96	945	2.41	2.26	2.57	4688	0.79	0.77	0.82
High GDP >25000	1888	1.10	1.05	1.15	643	3.84	3.55	4.15	1606	0.93	0.89	0.98
Total National Expenditure on Health level*												
TNEH low 0-1500	1847	1.77	1.69	1.86	235	3.84	3.36	4.36	1571	1.51	1.44	1.58
TNEH middle >1501-2250	5827	0.85	0.83	0.87	1321	2.71	2.56	2.86	4958	0.72	0.70	0.74
TNEH high >2250	1571	2.00	1.90	2.10	267	3.77	3.33	4.25	1337	1.70	1.61	1.79

\* Age adjusted Rates

N	Cohort 1995-99						
	Observed			Relative			
Rel Surv/yr	Survival	Lower CI	Upper CI	Survival	Lower CI	Upper CI	
1 yr	60.5	59.3	61.7	61.9	60.8	63.2	
2 yr	38.9	37.8	40.1	40.9	39.6	42.1	
3 yr	30.1	29.0	31.2	32.4	31.2	33.6	
4 yr	25.0	24.0	26.1	27.7	26.5	28.8	
5 yr	21.6	20.7	22.7	24.6	23.4	25.7	

Rel. Survival by Gross Domestic Product per capita, US\$ PPP	Period 2000-2002			Cohort 1995-99		
	Relative			Relative		
	Survival	Lower CI	Upper CI	Survival	Lower CI	Upper CI
Low GDP 0-20000	16.0	12.8	20.0	21.6	19.4	24.1
Middle GDP 20000-25000	26.8	24.4	29.4	25.9	24.4	27.5
High GDP >25000	25.0	21.5	29.1	24.6	22.0	27.5

5 yr Relative Survival by EU Region	Period 2000-2002			Cohort 1995-99		
	Relative			Relative		
Region	Survival	Lower CI	Upper CI	Survival	Lower CI	Upper CI
Northem Europe	17.7	13.2	23.5	20.5	16.6	25.3
Central Europe	27.3	24.1	30.8	27.2	25.3	29.4
Eastern Europe	14.1	11.1	18.1	15.6	13.0	18.8
Southern Europe	30.3	26.6	34.6	28.7	26.5	31.1
UK and Northern Ireland	23.8	20.1	28.2	20.8	18.6	23.3
EU Overall	24.3	22.6	26.1	24.6	23.5	25.8

! The statistic could not be calculated

Rel Surv/yr	Period 2000-2002						
	Observed			Relative			Cohort
Rel Surv/yr	Survival	Lower CI	Upper CI	Survival	Lower CI	Upper CI	of diagnosis
1 yr	59.0	57.0	61.0	60.3	58.4	62.3	2000-2002
2 yr	38.2	36.3	40.2	40.0	38.2	41.9	1999-2001
3 yr	29.3	27.5	31.2	31.5	29.8	33.2	1998-2000
4 yr	24.7	23.0	26.6	27.2	25.7	28.9	1997-1999
5 yr	21.5	19.8	23.3	24.3	22.8	25.9	1996-1998

Rel. Survival by TNEH per capita, US\$ PPP	Period 2000-2002			Cohort 1995-99		
	Relative			Relative		
	Survival	Lower CI	Upper CI	Survival	Lower CI	Upper CI
Low TNEH 0-1500	16.0	12.8	20.0	21.6	19.4	24.1
Middle TNEH 1501-2250	26.6	24.5	28.8	25.1	23.6	26.7
High TNEH >2250	23.8	18.2	31.1	27.2	24.6	30.0

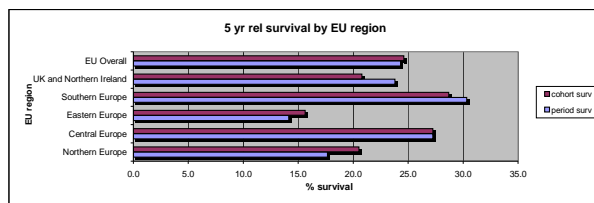

Squamous cell carc and var of the Larynx

	Incidence				Prevalence				Mortality			
	Counts	Rate	Lower CI	Upper CI	Counts	Rate	Lower CI	Upper CI	Counts	Rate	Lower CI	Upper CI
Expected cases x year in EU	23220				128661				12727			
Crude Rate - Overall	37851	4.67	4.62	4.71	16553	25.86	25.47	26.26	20746	2.56	2.53	2.58
Sex												
Men	33288	8.41	8.32	8.50	14203	45.60	44.85	46.35	18245	4.61	4.56	4.66
Women	4563	1.10	1.07	1.13	2350	7.15	6.87	7.45	2501	0.60	0.59	0.62
Age												
0-14	2	0.00	0.00	0.00	0	0.00	0.00	0.03	1	0.00	0.00	0.00
15-24	5	0.00	0.00	0.01	3	0.04	0.01	0.11	3	0.00	0.00	0.01
25-64	18172	4.43	4.37	4.50	6606	19.12	18.66	19.58	10608	2.43	2.39	2.46
65 +	18672	14.58	14.37	14.79	9944	98.28	96.36	100.23	10234	7.99	7.88	8.11
Region*												
North	2511	1.90	1.83	1.98	2302	16.74	16.06	17.44	1376	1.04	1.00	1.09
Centre	8201	4.03	3.95	4.12	3474	26.20	25.33	27.08	4495	2.21	2.16	2.26
East	3907	5.59	5.42	5.78	1489	24.36	23.14	25.63	2141	3.07	2.97	3.17
South	12408	6.51	6.39	6.63	3036	55.16	53.21	57.16	6801	3.57	3.50	3.63
UK-Ireland	10824	3.24	3.18	3.30	6253	24.64	24.04	25.26	5933	1.77	1.74	1.81
Overall EU	37851	4.12	4.08	4.17	16553	25.86	25.47	26.26	20746	2.26	2.24	2.28
Gross Domestic Product level*												
Low GDP 0-20000	6904	6.45	6.29	6.60	1489	24.36	23.14	25.63	3784	3.53	3.45	3.62
Middle GDP 20000-25000	23969	3.89	3.84	3.94	10376	26.52	26.01	27.03	13138	2.13	2.10	2.16
High GDP >25000	6050	3.34	3.25	3.42	3970	23.69	22.96	24.44	3316	1.83	1.78	1.88
Total National Expenditure on Health level*												
TNEH low 0-1500	6904	6.45	6.29	6.60	1489	24.36	23.14	25.63	3784	3.53	3.45	3.62
TNEH middle >1501-2250	26862	3.76	3.71	3.81	12730	26.09	25.64	26.55	14723	2.06	2.04	2.09
TNEH high >2250	3157	3.76	3.63	3.90	1616	22.77	21.67	23.91	1730	2.06	1.99	2.14

\* Age adjusted Rates

N	Cohort 1995-99					
	Observed			Relative		
26672	Survival	Lower CI	Upper CI	Survival	Lower CI	Upper CI
Rel Surv/yr						
1 yr	83.7	83.3	84.2	86.2	85.8	86.7
2 yr	72.2	71.6	72.7	76.6	76.0	77.2
3 yr	64.4	63.8	64.9	70.5	69.8	71.1
4 yr	58.9	58.3	59.5	66.7	66.0	67.3
5 yr	54.6	54.0	55.2	63.9	63.2	64.6

Rel. Survival by Gross Domestic Product per capita, US\$ PPP	Period 2000-2002			Cohort 1995-99		
	Relative			Relative		
	Survival	Lower CI	Upper CI	Survival	Lower CI	Upper CI
Low GDP 0-20000	49.4	46.5	52.4	56.0	54.4	57.6
Middle GDP 20000-25000	66.4	65.1	67.7	66.1	65.2	67.0
High GDP >25000	65.6	63.1	68.2	67.2	65.4	69.1

5 yr Relative Survival by EU Region	Period 2000-2002			Cohort 1995-99		
	Relative			Relative		
Region	Survival	Lower CI	Upper CI	Survival	Lower CI	Upper CI
Northem Europe	68.5	64.7	72.6	67.8	64.8	71.0
Central Europe	63.0	60.8	65.2	63.4	61.9	65.0
Eastern Europe	49.0	46.0	52.1	48.3	46.0	50.6
Southern Europe	68.8	66.8	70.7	67.3	66.1	68.5
UK and Northern Ireland	65.5	63.3	67.8	64.9	63.5	66.4
EU Overall	63.9	62.8	65.0	64.1	63.3	64.8

! The statistic could not be calculated

Rel Surv/yr	Period 2000-2002						
	Observed			Relative			Cohort
Rel Surv/yr	Survival	Lower CI	Upper CI	Survival	Lower CI	Upper CI	of diagnosis
1 yr	83.7	83.0	84.5	86.2	85.5	87.0	2000-2002
2 yr	71.9	71.0	72.8	76.4	75.5	77.3	1999-2001
3 yr	64.3	63.3	65.3	70.5	69.6	71.4	1998-2000
4 yr	59.0	58.0	60.0	66.8	65.9	67.8	1997-1999
5 yr	54.5	53.4	55.6	63.9	63.0	64.8	1996-1998

Rel. Survival by TNEH per capita, US\$ PPP	Period 2000-2002			Cohort 1995-99		
	Relative			Relative		
	Survival	Lower CI	Upper CI	Survival	Lower CI	Upper CI
Low TNEH 0-1500	49.4	46.5	52.4	56.0	54.4	57.6
Middle TNEH 1501-2250	66.3	65.1	67.5	67.1	66.2	67.9
High TNEH >2250	65.3	60.9	69.9	60.7	58.3	63.1

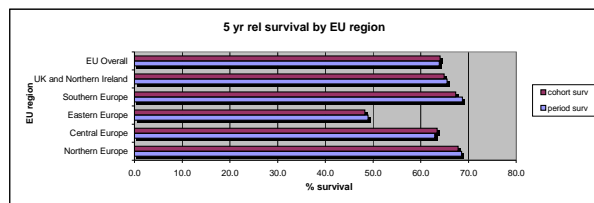

EPITHELIAL TUM OF THE OROPHARYNX

	Incidence				Prevalence				Mortality			
	Counts	Rate	Lower CI	Upper CI	Counts	Rate	Lower CI	Upper CI	Counts	Rate	Lower CI	Upper CI
Expected cases x year in EU	13703				56970				11908			
Crude Rate - Overall	22337	2.75	2.72	2.79	7330	11.45	11.19	11.72	19412	2.39	2.36	2.43
Sex												
Men	17678	4.46	4.40	4.53	5341	17.15	16.69	17.61	15363	3.88	3.82	3.94
Women	4659	1.12	1.09	1.16	1989	6.05	5.79	6.33	4049	0.98	0.95	1.00
Age												
0-14	2	0.00	0.00	0.00	0	0.00	0.00	0.03	1	0.00	0.00	0.00
15-24	14	0.01	0.01	0.02	3	0.04	0.01	0.11	9	0.01	0.00	0.01
25-64	14851	3.43	3.38	3.49	4694	13.58	13.20	13.98	10979	2.54	2.50	2.58
65 +	7470	5.83	5.70	5.97	2633	26.02	25.04	27.04	5656	4.42	4.32	4.52
Region*												
North	1957	1.65	1.57	1.72	1313	9.55	9.04	10.08	1701	1.43	1.37	1.50
Centre	7158	3.69	3.61	3.78	2287	17.25	16.55	17.97	6221	3.21	3.13	3.29
East	2752	3.95	3.80	4.10	632	10.34	9.55	11.18	2392	3.43	3.30	3.56
South	4959	2.79	2.71	2.87	747	13.58	12.62	14.58	4310	2.42	2.35	2.49
UK-Ireland	5511	1.77	1.72	1.82	2351	9.26	8.89	9.65	4789	1.54	1.49	1.58
Overall EU	22337	2.58	2.55	2.62	7330	11.45	11.19	11.72	19412	2.25	2.22	2.28
Gross Domestic Product level*												
Low GDP 0-20000	3888	3.71	3.59	3.83	632	10.34	9.55	11.18	3379	3.22	3.12	3.33
Middle GDP 20000-25000	12531	2.19	2.15	2.23	3974	10.15	9.84	10.48	10890	1.90	1.87	1.94
High GDP >25000	4958	2.87	2.79	2.95	2342	13.97	13.41	14.55	4309	2.50	2.43	2.57
Total National Expenditure on Health level*												
TNEH low 0-1500	3888	3.71	3.59	3.83	632	10.34	9.55	11.18	3379	3.22	3.12	3.33
TNEH middle >1501-2250	14235	2.13	2.10	2.17	5375	11.01	10.72	11.31	12371	1.85	1.82	1.88
TNEH high >2250	3254	4.15	4.00	4.29	941	13.25	12.42	14.13	2828	3.60	3.48	3.73

\* Age adjusted Rates

N 14912 Rel Surv/yr	Cohort 1995-99					
	Observed			Relative		
	Survival	Lower CI	Upper CI	Survival	Lower CI	Upper CI
1 yr	67.3	66.6	68.1	68.8	68.0	69.6
2 yr	50.0	49.2	50.8	52.2	51.4	53.1
3 yr	42.1	41.3	42.9	45.0	44.1	45.8
4 yr	36.9	36.1	37.7	40.4	39.5	41.2
5 yr	33.0	32.3	33.8	37.0	36.2	37.9

Rel. Survival by Gross Domestic Product per capita, US\$ PPP	Period 2000-2002			Cohort 1995-99		
	Relative			Relative		
	Survival	Lower CI	Upper CI	Survival	Lower CI	Upper CI
Low GDP 0-20000	20.2	17.8	23.0	24.4	22.7	26.3
Middle GDP 20000-25000	44.5	42.7	46.3	40.7	39.5	41.9
High GDP >25000	44.0	41.3	46.7	41.0	39.0	43.0

5 yr Relative Survival by EU Region	Period 2000-2002			Cohort 1995-99		
	Survival	Lower CI	Upper CI	Survival	Lower CI	Upper CI
Region						
Northern Europe	52.8	48.9	57.1	48.7	45.5	52.2
Central Europe	43.0	40.6	45.4	38.7	37.2	40.3
Eastern Europe	20.1	17.6	22.9	20.2	18.2	22.5
Southern Europe	36.6	33.9	39.6	34.6	32.9	36.3
UK and Northern Ireland	46.0	43.2	48.9	42.2	40.3	44.1
EU Overall	39.9	38.6	41.2	37.2	36.3	38.1

! The statistic could not be calculated

Rel Surv/yr	Period 2000-2002						Cohort
	Observed			Relative			
Rel Surv/yr	Survival	Lower CI	Upper CI	Survival	Lower CI	Upper CI	d of diagnosis
1 yr	69.3	68.1	70.4	70.7	69.6	71.8	2000-2002
2 yr	52.3	51.1	53.6	54.5	53.3	55.7	1999-2001
3 yr	44.5	43.2	45.8	47.4	46.2	48.6	1998-2000
4 yr	39.4	38.1	40.7	42.9	41.7	44.1	1997-1999
5 yr	35.7	34.4	37.0	39.9	38.8	41.1	1996-1998

Rel. Survival by TNEH per capita, US\$ PPP	Period 2000-2002			Cohort 1995-99		
	Relative			Relative		
	Survival	Lower CI	Upper CI	Survival	Lower CI	Upper CI
Low TNEH 0-1500	20.2	17.8	23.0	24.4	22.7	26.3
Middle TNEH 1501-2250	44.7	43.1	46.3	41.8	40.6	42.9
High TNEH >2250	41.6	37.5	46.1	37.5	35.4	39.6

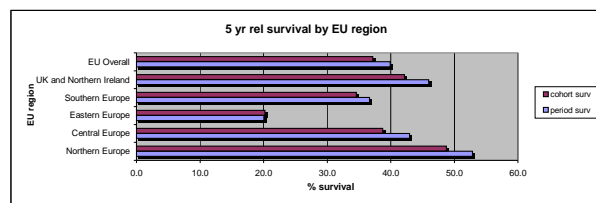

**Squamous cell carc and var of the Oropharynx**

>Squamous cell carc and var of the Oropharynx	Incidence				Prevalence				Mortality			
	Counts	Rate	Lower CI	Upper CI	Counts	Rate	Lower CI	Upper CI	Counts	Rate	Lower CI	Upper CI
Expected cases x year in EU	12890				54863				11234			
Crude Rate - Overall	21012	2.59	2.56	2.63	7059	11.03	10.77	11.29	18313	2.26	2.23	2.29
Sex												
Men	16698	4.22	4.15	4.28	5148	16.53	16.08	16.98	14553	3.67	3.62	3.73
Women	4314	1.04	1.01	1.07	1911	5.82	5.56	6.08	3760	0.91	0.88	0.93
Age												
0-14	0	0.00	0.00	0.00	0	0.00	0.00	0.03	0	0.00	0.00	0.00
15-24	13	0.01	0.01	0.02	2	0.03	0.00	0.09	9	0.01	0.00	0.01
25-64	14157	3.27	3.22	3.33	4547	13.16	12.78	13.55	10447	2.42	2.38	2.46
65 +	6842	5.34	5.22	5.47	2510	24.80	23.84	25.79	5163	4.03	3.94	4.13
Region*												
North	1924	1.62	1.55	1.70	1291	9.39	8.88	9.91	1677	1.41	1.35	1.48
Centre	6728	3.48	3.40	3.57	2194	16.55	15.86	17.25	5864	3.04	2.96	3.11
East	2557	3.68	3.53	3.82	617	10.10	9.32	10.93	2229	3.20	3.08	3.33
South	4663	2.63	2.55	2.71	713	12.96	12.02	13.94	4064	2.29	2.23	2.36
UK-Ireland	5140	1.66	1.62	1.71	2243	8.84	8.48	9.21	4480	1.45	1.41	1.49
Overall EU	21012	2.44	2.41	2.48	7059	11.03	10.77	11.29	18313	2.13	2.10	2.16
Gross Domestic Product level*												
Low GDP 0-20000	3649	3.49	3.38	3.61	617	10.10	9.32	10.93	3180	3.04	2.94	3.15
Middle GDP 20000-25000	11807	2.07	2.03	2.11	3818	9.76	9.45	10.07	10290	1.81	1.77	1.84
High GDP >25000	4616	2.69	2.61	2.77	2248	13.41	12.86	13.98	4023	2.34	2.27	2.41
Total National Expenditure on Health level*												
TNEH low 0-1500	3649	3.49	3.38	3.61	617	10.10	9.32	10.93	3180	3.04	2.94	3.15
TNEH middle >1501-2250	13267	2.00	1.96	2.03	5160	10.58	10.29	10.87	11563	1.74	1.71	1.77
TNEH high >2250	3156	4.03	3.89	4.17	905	12.75	11.93	13.61	2751	3.51	3.39	3.64

\* Age adjusted Rates

N 14205	Cohort 1995-99					
	Observed			Relative		
Rel Surv/yr	Survival	Lower CI	Upper CI	Survival	Lower CI	Upper CI
1 yr	68.1	67.4	68.9	69.6	68.8	70.4
2 yr	50.5	49.7	51.3	52.7	51.8	53.6
3 yr	42.5	41.7	43.3	45.3	44.4	46.2
4 yr	37.2	36.4	38.0	40.6	39.7	41.5
5 yr	33.3	32.5	34.1	37.2	36.3	38.1

Rel. Survival by Gross Domestic Product per capita, US\$ PPP	Period 2000-2002			Cohort 1995-99		
	Relative			Relative		
	Survival	Lower CI	Upper CI	Survival	Lower CI	Upper CI
Low GDP 0-20000	20.0	17.5	22.9	24.5	22.7	26.4
Middle GDP 20000-25000	44.6	42.7	46.4	40.8	39.6	42.1
High GDP >25000	44.3	41.6	47.1	41.3	39.3	43.4

5 yr Relative Survival by EU Region	Period 2000-2002			Cohort 1995-99		
	Survival	Lower CI	Upper CI	Survival	Lower CI	Upper CI
Region						
Northern Europe	52.8	48.8	57.0	48.7	45.5	52.2
Central Europe	43.2	40.8	45.7	39.0	37.4	40.6
Eastern Europe	19.8	17.3	22.7	20.1	18.0	22.4
Southern Europe	36.7	33.9	39.7	34.7	33.0	36.5
UK and Northern Ireland	46.0	43.2	48.9	42.4	40.4	44.4
EU Overall	40.0	38.7	41.4	37.3	36.4	38.2

! The statistic could not be calculated

Rel Surv/yr	Period 2000-2002						Cohort of diagnosis
	Survival	Lower CI	Upper CI	Survival	Lower CI	Upper CI	
1 yr	69.9	68.8	71.1	71.3	70.1	72.4	2000-2002
2 yr	52.8	51.5	54.1	54.9	53.7	56.1	1999-2001
3 yr	44.8	43.5	46.1	47.7	46.5	48.9	1998-2000
4 yr	39.6	38.3	40.9	43.1	41.9	44.3	1997-1999
5 yr	35.9	34.6	37.3	40.0	38.8	41.2	1996-1998

Rel. Survival by TNEH per capita, US\$ PPP	Period 2000-2002			Cohort 1995-99		
	Relative			Relative		
	Survival	Lower CI	Upper CI	Survival	Lower CI	Upper CI
Low TNEH 0-1500	20.0	17.5	22.9	24.5	22.7	26.4
Middle TNEH 1501-2250	44.9	43.2	46.5	42.1	40.9	43.3
High TNEH >2250	41.3	37.2	45.9	37.4	35.4	39.6

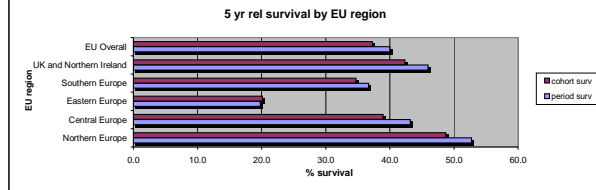



EPITHELIAL TUM OF THE ORAL CAVITY AND LIP

	Incidence				Prevalence				Mortality NE			
	Counts	Rate	Lower CI	Upper CI	Counts	Rate	Lower CI	Upper CI	Counts	Rate	Lower CI	Upper CI
Expected cases x year in EU	23858				130941							
Crude Rate - Overall	38892	4.80	4.75	4.84	16846	26.32	25.93	26.72				
Sex												
Men	27080	6.84	6.76	6.92	11287	36.24	35.57	36.91				
Women	11812	2.85	2.80	2.90	5559	16.92	16.48	17.37				
Age												
0-14	7	0.00	0.00	0.01	3	0.03	0.01	0.08				
15-24	64	0.06	0.05	0.08	11	0.14	0.07	0.25				
25-64	18464	4.27	4.21	4.33	6807	19.70	19.23	20.17				
65 +	20357	15.90	15.68	16.12	10026	99.09	97.16	101.04				
Region*												
North	4909	3.49	3.38	3.59	4272	31.07	30.14	32.01				
Centre	8950	4.33	4.24	4.43	3431	25.88	25.02	26.76				
East	3648	5.10	4.94	5.28	1371	22.44	21.26	23.66				
South	9691	4.89	4.79	4.99	1512	27.48	26.11	28.90				
UK-Ireland	11694	3.41	3.35	3.47	6260	24.67	24.06	25.29				
Overall EU	38892	4.09	4.04	4.13	16846	26.32	25.93	26.72				
Gross Domestic Product level*												
Low GDP 0-20000	6456	5.83	5.69	5.98	1371	22.44	21.26	23.66				
Middle GDP 20000-25000	24276	3.81	3.76	3.86	10457	26.72	26.21	27.24				
High GDP >25000	7231	3.85	3.76	3.94	4414	26.34	25.57	27.13				
Total National Expenditure on Health level*												
TNEH low 0-1500	6456	5.83	5.69	5.98	1371	22.44	21.26	23.66				
TNEH middle >1501-2250	27335	3.70	3.65	3.74	12511	25.64	25.19	26.09				
TNEH high >2250	4172	4.80	4.65	4.95	2361	33.26	31.93	34.62				

\* Age adjusted Rates

NE = not estimated

N	Cohort 1995-99					
	Observed			Relative		
26710	Survival	Lower CI	Upper CI	Survival	Lower CI	Upper CI
Rel Surv/yr						
1 yr	78.3	77.8	78.8	81.2	80.7	81.7
2 yr	65.1	64.5	65.7	70.0	69.4	70.6
3 yr	58.2	57.6	58.8	65.0	64.3	65.7
4 yr	53.3	52.6	53.9	61.8	61.1	62.5
5 yr	49.1	48.4	49.7	59.2	58.4	59.9

Rel Surv/yr	Period 2000-2002						
	Observed			Relative			Cohort
Rel Surv/yr	Survival	Lower CI	Upper CI	Survival	Lower CI	Upper CI	of diagnosis
1 yr	77.7	76.9	78.5	80.5	79.7	81.3	2000-2002
2 yr	63.2	62.2	64.2	69.0	68.1	69.9	1999-2001
3 yr	57.5	56.4	58.5	64.1	63.2	65.0	1998-2000
4 yr	52.2	51.2	53.3	60.5	59.5	61.4	1997-1999
5 yr	48.0	46.9	49.1	57.8	56.9	58.7	1996-1998

Rel. Survival by Gross Domestic Product per capita, US\$ PPP	Period 2000-2002			Cohort 1995-99		
	Relative			Relative		
	Survival	Lower CI	Upper CI	Survival	Lower CI	Upper CI
Low GDP 0-20000	44.9	41.9	48.0	56.8	55.1	58.5
Middle GDP 20000-25000	59.7	58.4	61.2	59.5	58.5	60.4
High GDP >25000	60.0	57.6	62.4	61.6	59.9	63.5

Rel. Survival by TNEH per capita, US\$ PPP	Period 2000-2002			Cohort 1995-99		
	Relative			Relative		
	Survival	Lower CI	Upper CI	Survival	Lower CI	Upper CI
Low TNEH 0-1500	44.9	41.9	48.0	56.8	55.1	58.5
Middle TNEH 1501-2250	60.0	58.8	61.3	60.5	59.5	61.4
High TNEH >2250	57.7	54.1	61.5	57.0	54.9	59.2

5 yr Relative Survival by EU Region	Period 2000-2002			Cohort 1995-99		
	Relative			Relative		
Region	Survival	Lower CI	Upper CI	Survival	Lower CI	Upper CI
Northem Europe	64.4	61.5	67.4	67.0	64.8	69.4
Central Europe	58.0	55.9	60.2	57.4	55.8	58.9
Eastern Europe	41.3	38.2	44.5	42.4	40.1	44.9
Southern Europe	58.1	55.7	60.5	61.4	60.0	62.8
UK and Northern Ireland	60.8	58.7	63.1	60.9	59.5	62.4
EU Overall	57.8	56.7	58.9	59.3	58.5	60.1

! The statistic could not be calculated

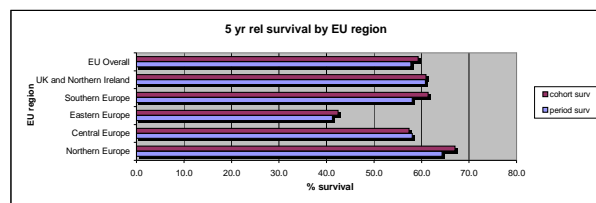

Squamous cell carc and var of the Oral cavity

	Incidence				Prevalence				Mortality			
	Counts	Rate	Lower CI	Upper CI	Counts	Rate	Lower CI	Upper CI	Counts	Rate	Lower CI	Upper CI
Expected cases x year in EU	16391				79015				12679			
Crude Rate - Overall	26720	3.30	3.26	3.33	10166	15.88	15.58	16.20	20668	2.55	2.52	2.58
Sex												
Men	17989	4.54	4.48	4.61	6357	20.41	19.91	20.92	13914	3.51	3.46	3.57
Women	8731	2.10	2.06	2.15	3809	11.59	11.23	11.97	6753	1.63	1.59	1.66
Age												
0-14	3	0.00	0.00	0.01	1	0.01	0.00	0.05	2	0.00	0.00	0.00
15-24	52	0.05	0.04	0.07	9	0.11	0.05	0.21	29	0.03	0.02	0.04
25-64	14637	3.38	3.33	3.44	5087	14.72	14.32	15.13	9318	2.15	2.12	2.19
65 +	12028	9.39	9.23	9.56	5069	50.10	48.73	51.50	7869	6.15	6.04	6.26
Region*												
North	2963	2.20	2.11	2.28	2061	14.99	14.35	15.65	2292	1.70	1.63	1.76
Centre	6584	3.29	3.21	3.37	2277	17.17	16.47	17.89	5093	2.54	2.48	2.61
East	2235	3.21	3.08	3.35	638	10.45	9.65	11.29	1729	2.49	2.38	2.59
South	6248	3.30	3.21	3.38	940	17.08	16.00	18.20	4833	2.55	2.49	2.62
UK-Ireland	8690	2.60	2.55	2.66	4250	16.75	16.25	17.26	6722	2.01	1.97	2.06
Overall EU	26720	2.91	2.88	2.95	10166	15.88	15.58	16.20	20668	2.25	2.23	2.28
Gross Domestic Product level*												
Low GDP 0-20000	3724	3.50	3.39	3.62	638	10.45	9.65	11.29	2880	2.71	2.62	2.80
Middle GDP 20000-25000	17402	2.83	2.79	2.87	6554	16.75	16.35	17.16	13460	2.19	2.16	2.22
High GDP >25000	4928	2.71	2.63	2.79	2606	15.55	14.96	16.16	3812	2.10	2.04	2.16
Total National Expenditure on Health level*												
TNEH low 0-1500	3724	3.50	3.39	3.62	638	10.45	9.65	11.29	2880	2.71	2.62	2.80
TNEH middle >1501-2250	19209	2.69	2.65	2.73	7808	16.00	15.65	16.36	14858	2.08	2.05	2.11
TNEH high >2250	3121	3.71	3.58	3.85	1353	19.05	18.05	20.09	2414	2.87	2.77	2.97

\* Age adjusted Rates

N 18353	Cohort 1995-99					
	Observed			Relative		
Rel Surv/yr	Survival	Lower CI	Upper CI	Survival	Lower CI	Upper CI
1 yr	73.6	72.9	74.2	75.8	75.1	76.4
2 yr	57.8	57.1	58.5	61.3	60.5	62.1
3 yr	50.3	49.5	51.0	55.0	54.2	55.8
4 yr	45.4	44.7	46.1	51.3	50.5	52.1
5 yr	41.4	40.6	42.1	48.3	47.4	49.2

Rel. Survival by Gross Domestic Product per capita, US\$ PPP	Period 2000-2002			Cohort 1995-99		
	Relative			Relative		
	Survival	Lower CI	Upper CI	Survival	Lower CI	Upper CI
Low GDP 0-20000	27.5	24.4	30.9	37.2	35.3	39.3
Middle GDP 20000-25000	50.7	49.1	52.3	50.5	49.4	51.6
High GDP >25000	49.7	47.1	52.5	50.7	48.7	52.9

5 yr Relative Survival by EU Region	Period 2000-2002			Cohort 1995-99		
	Relative			Relative		
Region	Survival	Lower CI	Upper CI	Survival	Lower CI	Upper CI
Northem Europe	50.7	47.2	54.4	51.6	48.8	54.6
Central Europe	48.8	46.5	51.3	48.8	47.1	50.6
Eastern Europe	24.8	21.8	28.3	24.7	22.3	27.3
Southern Europe	48.9	46.3	51.7	47.8	46.1	49.5
UK and Northern Ireland	52.8	50.4	55.3	53.6	52.0	55.2
EU Overall	47.7	46.4	48.9	48.3	47.5	49.2

! The statistic could not be calculated

Rel Surv/yr	Period 2000-2002						Cohort  of diagnosis
	Observed			Relative			
Rel Surv/yr	Survival	Lower CI	Upper CI	Survival	Lower CI	Upper CI	
1 yr	73.0	72.0	74.0	75.2	74.2	76.2	2000-2002
2 yr	57.2	56.0	58.4	59.9	58.9	61.0	1999-2001
3 yr	50.0	48.8	51.2	54.7	53.6	55.8	1998-2000
4 yr	44.9	43.7	46.2	50.7	49.7	51.8	1997-1999
5 yr	40.9	39.6	42.1	47.7	46.6	48.7	1996-1998

Rel. Survival by TNEH per capita, US\$ PPP	Period 2000-2002			Cohort 1995-99		
	Relative			Relative		
	Survival	Lower CI	Upper CI	Survival	Lower CI	Upper CI
Low TNEH 0-1500	27.5	24.4	30.9	37.2	35.3	39.3
Middle TNEH 1501-2250	50.7	49.2	52.2	51.1	50.1	52.2
High TNEH >2250	48.6	44.7	53.0	47.6	45.3	50.1

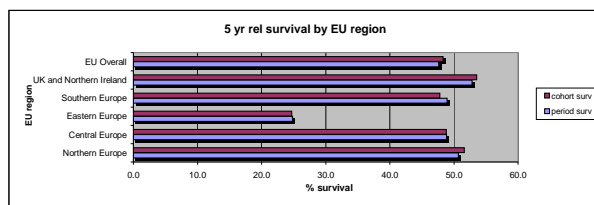

Squamous cell carc and var of the Lip

	Incidence				Prevalence				Mortality			
	Counts	Rate	Lower CI	Upper CI	Counts	Rate	Lower CI	Upper CI	Counts	Rate	Lower CI	Upper CI
Expected cases x year in EU	6069				47347				2008			
Crude Rate - Overall	9894	1.22	1.20	1.24	6092	9.52	9.28	9.76	3273	0.40	0.40	0.41
Sex												
Men	7697	1.94	1.90	1.99	4600	14.77	14.34	15.20	2546	0.64	0.63	0.66
Women	2197	0.53	0.51	0.55	1492	4.54	4.31	4.78	727	0.18	0.17	0.18
Age												
0-14	1	0.00	0.00	0.00	0	0.00	0.00	0.03	0	0.00	0.00	0.00
15-24	3	0.00	0.00	0.01	1	0.01	0.00	0.07	3	0.00	0.00	0.00
25-64	2975	0.69	0.66	0.71	1502	4.35	4.13	4.57	4348441	0.51	0.34	0.24
65 +	6915	5.40	5.27	5.53	4588	45.35	44.04	46.68	25111437	28.55	150.57	832.51
Region*												
North	1898	1.26	1.20	1.32	2164	15.73	15.08	16.41	628	0.42	0.40	0.44
Centre	1854	0.81	0.77	0.85	1035	7.81	7.34	8.30	613	0.27	0.25	0.28
East	1078	1.44	1.35	1.53	689	11.27	10.45	12.15	357	0.48	0.45	0.50
South	2747	1.27	1.22	1.32	465	8.46	7.71	9.26	909	0.42	0.40	0.44
UK-Ireland	2317	0.62	0.59	0.64	1739	6.85	6.53	7.18	766	0.20	0.20	0.21
Overall EU	9894	0.95	0.93	0.97	6092	9.52	9.28	9.76	3273	0.31	0.31	0.32
Gross Domestic Product level*												
Low GDP 0-20000	2293	1.95	1.87	2.04	689	11.27	10.45	12.15	759	0.65	0.62	0.67
Middle GDP 20000-25000	5427	0.76	0.74	0.78	3493	8.93	8.63	9.23	1795	0.25	0.24	0.26
High GDP >25000	1943	0.96	0.91	1.00	1685	10.05	9.58	10.55	643	0.32	0.30	0.33
Total National Expenditure on Health level*												
TNEH low 0-1500	2293	1.95	1.87	2.04	689	11.27	10.45	12.15	759	0.65	0.62	0.67
TNEH middle >1501-2250	6405	0.78	0.76	0.80	4218	8.64	8.39	8.91	2119	0.26	0.25	0.27
TNEH high >2250	965	0.99	0.93	1.06	961	13.53	12.69	14.42	319	0.33	0.31	0.35

\* Age adjusted Rates

N		Cohort 1995-99					
7024		Observed			Relative		
Rel Surv/yr		Survival	Lower CI	Upper CI	Survival	Lower CI	Upper CI
1 yr		93.2	92.6	93.8	98.1	97.5	98.8
2 yr		86.0	85.2	86.8	95.4	94.5	96.3
3 yr		80.2	79.2	81.2	93.8	92.7	95.0
4 yr		74.9	73.8	75.9	92.5	91.2	93.8
5 yr		70.1	69.0	71.2	91.7	90.2	93.1

Rel. Survival by Gross Domestic Product per capita, US\$ PPP	Period 2000-2002			Cohort 1995-99		
	Relative			Relative		
	Survival	Lower CI	Upper CI	Survival	Lower CI	Upper CI
Low GDP 0-20000	85.9	80.3	92.0	90.9	88.3	93.6
Middle GDP 20000-25000	91.7	88.8	94.7	91.2	89.1	93.2
High GDP >25000	90.3	85.9	94.9	93.5	90.2	97.0

5 yr Relative Survival by EU Region	Period 2000-2002			Cohort 1995-99		
	Relative			Relative		
Region	Survival	Lower CI	Upper CI	Survival	Lower CI	Upper CI
Northern Europe	90.1	85.4	94.9	91.8	88.3	95.4
Central Europe	92.7	88.1	97.4	93.3	89.9	96.7
Eastern Europe	84.3	78.1	91.0	83.7	79.0	88.6
Southern Europe	89.5	84.8	94.4	92.3	90.0	94.7
UK and Northern Ireland	94.7	89.8	99.8	93.3	90.1	96.6
EU Overall	90.7	88.5	92.9	91.7	90.3	93.2

! The statistic could not be calculated

Rel Surv/yr	Period 2000-2002						Cohort
	Observed			Relative			
Rel Surv/yr	Survival	Lower CI	Upper CI	Survival	Lower CI	Upper CI	of diagnosis
1 yr	93.1	92.0	94.1	98.2	97.2	99.2	2000-2002
2 yr	85.6	84.1	87.1	95.3	94.0	96.6	1999-2001
3 yr	79.9	78.2	81.7	94.0	92.5	95.5	1998-2000
4 yr	73.8	71.8	75.9	91.8	90.1	93.4	1997-1999
5 yr	68.9	66.7	71.2	90.7	89.0	92.4	1996-1998

Rel. Survival by TNEH per capita, US\$ PPP	Period 2000-2002			Cohort 1995-99		
	Relative			Relative		
	Survival	Lower CI	Upper CI	Survival	Lower CI	Upper CI
Low TNEH 0-1500	85.9	80.3	92.0	90.9	88.3	93.6
Middle TNEH 1501-2250	91.7	89.1	94.3	91.5	89.6	93.4
High TNEH >2250	87.8	80.4	95.8	93.4	88.9	98.0

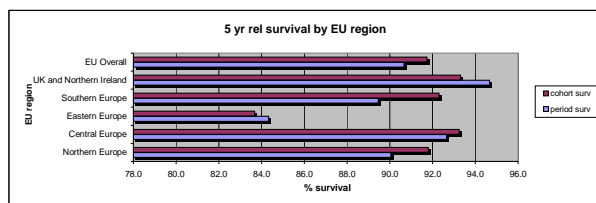

EPITHELIAL TUM OF THE OESOPHAGUS

	Incidence				Prevalence				Mortality			
	Counts	Rate	Lower CI	Upper CI	Counts	Rate	Lower CI	Upper CI	Counts	Rate	Lower CI	Upper CI
Expected cases x year in EU	37251				55254				35460			
Crude Rate - Overall	80723	7.49	7.43	7.55	7109	11.11	10.85	11.37	57804	7.13	7.07	7.19
Sex												
Men	41180	10.40	10.30	10.50	4685	15.04	14.61	15.48	39200	9.90	9.80	9.99
Women	19542	4.71	4.64	4.78	2424	7.38	7.09	7.68	18603	4.48	4.42	4.55
Age												
0-14	0	0.00	0.00	0.00	0	0.00	0.00	0.03	0	0.00	0.00	0.00
15-24	16	0.02	0.01	0.02	4	0.05	0.01	0.13	13	0.01	0.01	0.02
25-64	20590	4.76	4.70	4.83	2543	7.36	7.07	7.65	18437	4.26	4.20	4.32
65 +	40117	31.33	31.02	31.64	4562	45.09	43.79	46.42	36588	28.57	28.29	28.85
Region*												
North	4355	3.06	2.97	3.16	875	6.36	5.95	6.80	4146	2.92	2.83	3.01
Centre	10937	5.12	5.02	5.22	1178	8.88	8.38	9.41	10411	4.88	4.78	4.97
East	3168	4.45	4.29	4.60	240	3.93	3.44	4.45	3016	4.23	4.08	4.38
South	7474	3.71	3.63	3.80	256	4.66	4.11	5.27	7115	3.54	3.45	3.62
UK-Ireland	34789	9.22	9.12	9.33	4559	17.97	17.45	18.50	33117	8.78	8.69	8.88
Overall EU	60723	5.97	5.92	6.02	7109	11.11	10.85	11.37	57804	5.68	5.64	5.73
Gross Domestic Product level*												
Low GDP 0-20000	5015	4.56	4.44	4.69	240	3.93	3.44	4.45	4774	4.35	4.22	4.47
Middle GDP 20000-25000	46587	6.73	6.67	6.80	5540	14.16	13.79	14.53	44347	6.41	6.35	6.47
High GDP >25000	8373	4.35	4.25	4.44	1232	7.35	6.95	7.77	7970	4.14	4.05	4.23
Total National Expenditure on Health level*												
TNEH low 0-1500	5015	4.56	4.44	4.69	240	3.93	3.44	4.45	4774	4.35	4.22	4.47
TNEH middle >1501-2250	50712	6.36	6.30	6.41	6230	12.77	12.45	13.09	48274	6.05	6.00	6.11
TNEH high >2250	4248	4.81	4.66	4.96	542	7.64	7.01	8.31	4044	4.58	4.44	4.72

\* Age adjusted Rates

N 39951 Rel Surv/yr	Cohort 1995-99					
	Observed			Relative		
	Survival	Lower CI	Upper CI	Survival	Lower CI	Upper CI
1 yr	31.8	31.3	32.2	33.2	32.8	33.7
2 yr	16.8	16.4	17.2	18.4	18.0	18.8
3 yr	12.0	11.7	12.3	13.8	13.4	14.2
4 yr	9.8	9.5	10.1	11.8	11.5	12.2
5 yr	8.4	8.1	8.6	10.7	10.3	11.0

Rel. Survival by Gross Domestic Product per capita, US\$ PPP	Period 2000-2002			Cohort 1995-99		
	Relative			Relative		
	Survival	Lower CI	Upper CI	Survival	Lower CI	Upper CI
Low GDP 0-20000	7.0	5.5	9.0	8.3	7.3	9.4
Middle GDP 20000-25000	12.2	11.6	12.9	11.0	10.5	11.4
High GDP >25000	11.1	9.9	12.5	10.9	10.0	12.0

5 yr Relative Survival by EU Region	Period 2000-2002			Cohort 1995-99		
	Relative			Relative		
Region	Survival	Lower CI	Upper CI	Survival	Lower CI	Upper CI
Northern Europe	11.3	9.6	13.3	10.6	9.3	12.1
Central Europe	15.3	14.0	16.8	13.7	12.8	14.6
Eastern Europe	7.0	5.4	9.0	6.3	5.1	7.7
Southern Europe	9.4	8.1	10.9	10.5	9.6	11.4
UK and Northern Ireland	11.2	10.4	12.1	10.1	9.6	10.6
EU Overall	11.6	11.0	12.2	10.7	10.3	11.0

! The statistic could not be calculated

Rel Surv/yr	Period 2000-2002						Cohort
	Observed			Relative			
Rel Surv/yr	Survival	Lower CI	Upper CI	Survival	Lower CI	Upper CI	of diagnosis
1 yr	35.0	34.3	35.8	36.7	36.0	37.4	2000-2002
2 yr	18.5	17.9	19.1	20.3	19.7	20.8	1999-2001
3 yr	13.0	12.5	13.7	15.0	14.5	15.5	1998-2000
4 yr	10.6	10.0	11.2	12.8	12.3	13.3	1997-1999
5 yr	9.1	8.6	9.7	11.6	11.1	12.0	1996-1998

Rel. Survival by TNEH per capita, US\$ PPP	Period 2000-2002			Cohort 1995-99		
	Relative			Relative		
	Survival	Lower CI	Upper CI	Survival	Lower CI	Upper CI
Low TNEH 0-1500	7.0	5.5	9.0	8.3	7.3	9.4
Middle TNEH 1501-2250	11.9	11.3	12.6	10.8	10.4	11.2
High TNEH >2250	13.0	10.8	15.7	12.7	11.4	14.1

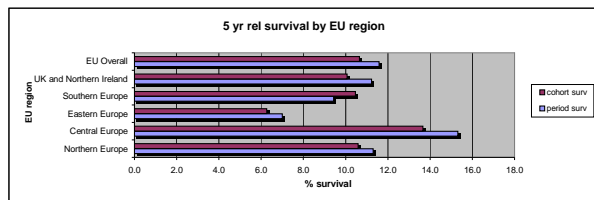

Squamous cell carc and var of the Oesophagus

	Incidence				Prevalence				Mortality			
	Counts	Rate	Lower CI	Upper CI	Counts	Rate	Lower CI	Upper CI	Counts	Rate	Lower CI	Upper CI
Expected cases x year in EU	16885				24525				16066			
Crude Rate - Overall	27525	3.39	3.35	3.43	3155	4.93	4.76	5.11	26190	3.23	3.19	3.27
Sex												
Men	17269	4.36	4.30	4.43	1666	5.35	5.09	5.61	16431	4.15	4.09	4.21
Women	10256	2.47	2.42	2.52	1489	4.53	4.31	4.77	9759	2.35	2.31	2.40
Age												
0-14	0	0.00	0.00	0.00	0	0.00	0.00	0.03	0	0.00	0.00	0.00
15-24	7	0.01	0.00	0.01	3	0.04	0.01	0.11	6	0.01	0.00	0.01
25-64	11042	2.55	2.51	2.60	1244	3.60	3.40	3.81	9966	2.30	2.26	2.35
65 +	16476	12.87	12.67	13.06	1908	18.86	18.02	19.72	15123	11.81	11.63	11.99
Region*												
North	2404	1.72	1.65	1.79	444	3.23	2.93	3.54	2287	1.64	1.57	1.71
Centre	5701	2.77	2.70	2.84	639	4.82	4.46	5.21	5424	2.63	2.56	2.70
East	1993	2.84	2.72	2.97	173	2.83	2.43	3.29	1896	2.71	2.59	2.83
South	4869	2.54	2.47	2.61	171	3.11	2.66	3.62	4633	2.42	2.35	2.49
UK-Ireland	12558	3.38	3.32	3.44	1728	6.81	6.49	7.14	11949	3.21	3.15	3.27
Overall EU	27525	2.82	2.78	2.85	3155	4.93	4.76	5.11	26190	2.68	2.65	2.71
Gross Domestic Product level*												
Low GDP 0-20000	3322	3.10	2.99	3.21	173	2.83	2.43	3.29	3161	2.95	2.85	3.05
Middle GDP 20000-25000	19725	2.95	2.91	2.99	2286	5.84	5.60	6.09	18768	2.80	2.76	2.85
High GDP >25000	3980	2.14	2.07	2.21	618	3.69	3.40	3.99	3787	2.03	1.97	2.10
Total National Expenditure on Health level*												
TNEH low 0-1500	3322	3.10	2.99	3.21	173	2.83	2.43	3.29	3161	2.95	2.85	3.05
TNEH middle >1501-2250	20907	2.70	2.66	2.74	2582	5.29	5.09	5.50	19893	2.57	2.53	2.61
TNEH high >2250	2798	3.29	3.17	3.42	321	4.52	4.04	5.05	2662	3.13	3.01	3.25

\* Age adjusted Rates

N 19263	Cohort 1995-99						
	Observed			Relative			
Rel Surv/yr	Survival	Lower CI	Upper CI	Survival	Lower CI	Upper CI	
1 yr	33.4	32.7	34.1	34.7	34.0	35.4	
2 yr	17.4	16.9	17.9	18.8	18.2	19.4	
3 yr	12.5	12.1	13.0	14.1	13.6	14.6	
4 yr	10.3	9.8	10.7	12.0	11.5	12.6	
5 yr	8.7	8.3	9.1	10.7	10.2	11.2	

Rel. Survival by Gross Domestic Product per capita, US\$ PPP	Period 2000-2002			Cohort 1995-99		
	Relative			Relative		
	Survival	Lower CI	Upper CI	Survival	Lower CI	Upper CI
Low GDP 0-20000	6.8	5.1	9.0	7.2	6.2	8.4
Middle GDP 20000-25000	12.1	11.2	13.2	11.5	10.9	12.2
High GDP >25000	11.4	9.6	13.6	10.3	9.0	11.7

5 yr Relative Survival by EU Region	Period 2000-2002			Cohort 1995-99		
	Relative			Relative		
Region	Survival	Lower CI	Upper CI	Survival	Lower CI	Upper CI
Northem Europe	9.6	7.6	12.1	9.8	8.3	11.7
Central Europe	16.1	14.2	18.3	13.1	12.0	14.3
Eastern Europe	6.9	5.1	9.3	5.7	4.4	7.3
Southern Europe	9.4	7.9	11.3	10.4	9.3	11.5
UK and Northern Ireland	11.4	10.1	12.7	10.6	9.8	11.4
EU Overall	11.3	10.5	12.1	10.7	10.2	11.2

! The statistic could not be calculated

Rel Surv/yr	Period 2000-2002						
	Observed			Relative			Cohort
Rel Surv/yr	Survival	Lower CI	Upper CI	Survival	Lower CI	Upper CI	of diagnosis
1 yr	35.0	33.8	36.1	36.3	35.3	37.4	2000-2002
2 yr	18.4	17.5	19.3	19.9	19.0	20.7	1999-2001
3 yr	13.1	12.3	14.0	14.8	14.0	15.5	1998-2000
4 yr	10.7	9.9	11.5	12.5	11.8	13.2	1997-1999
5 yr	9.2	8.4	10.0	11.3	10.6	11.9	1996-1998

Rel. Survival by TNEH per capita, US\$ PPP	Period 2000-2002			Cohort 1995-99		
	Relative			Relative		
	Survival	Lower CI	Upper CI	Survival	Lower CI	Upper CI
Low TNEH 0-1500	6.8	5.1	9.0	7.2	6.2	8.4
Middle TNEH 1501-2250	11.8	10.9	12.7	11.2	10.6	11.8
High TNEH >2250	14.4	11.3	18.3	11.9	10.5	13.6

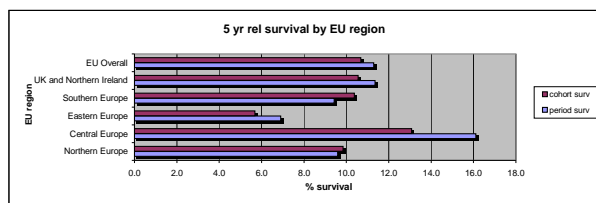

Adenocarc and var of the Oesophagus

	Incidence				Prevalence				Mortality			
	Counts	Rate	Lower CI	Upper CI	Counts	Rate	Lower CI	Upper CI	Counts	Rate	Lower CI	Upper CI
Expected cases x year in EU	14101				25801				13488			
Crude Rate - Overall	22986	2.83	2.80	2.87	3319	5.19	5.01	5.37	21987	2.71	2.68	2.75
Sex												
Men	17618	4.45	4.38	4.51	2642	8.48	8.16	8.81	16852	4.26	4.19	4.32
Women	5368	1.29	1.26	1.33	677	2.06	1.91	2.22	5135	1.24	1.20	1.27
Age												
0-14	0	0.00	0.00	0.00	0	0.00	0.00	0.03	0	0.00	0.00	0.00
15-24	7	0.01	0.00	0.01	1	0.01	0.00	0.07	5	0.01	0.00	0.01
25-64	7226	1.67	1.63	1.71	1144	3.31	3.12	3.51	6366	1.47	1.44	1.50
65 +	16753	12.30	12.11	12.50	2174	21.49	20.60	22.41	14180	11.07	10.90	11.25
Region*												
North	1614	1.13	1.08	1.19	396	2.88	2.60	3.18	1544	1.08	1.03	1.14
Centre	3941	1.77	1.72	1.83	467	3.52	3.21	3.85	3770	1.70	1.64	1.75
East	311	0.42	0.38	0.47	32	0.52	0.36	0.74	297	0.40	0.36	0.45
South	1228	0.57	0.54	0.60	59	1.08	0.82	1.39	1175	0.54	0.51	0.58
UK-Ireland	15892	4.32	4.25	4.39	2365	9.32	8.95	9.71	15201	4.13	4.06	4.20
Overall EU	22986	2.23	2.20	2.26	3319	5.19	5.01	5.37	21987	2.14	2.11	2.17
Gross Domestic Product level*												
Low GDP 0-20000	608	0.52	0.48	0.57	32	0.52	0.36	0.74	582	0.50	0.46	0.54
Middle GDP 20000-25000	18929	2.75	2.71	2.80	2735	6.99	6.73	7.25	18106	2.63	2.60	2.67
High GDP >25000	3349	1.69	1.63	1.75	539	3.21	2.95	3.50	3203	1.61	1.56	1.67
Total National Expenditure on Health level*												
TNEH low 0-1500	608	0.52	0.48	0.57	32	0.52	0.36	0.74	582	0.50	0.46	0.54
TNEH middle >1501-2250	21139	2.67	2.63	2.70	3074	6.30	6.08	6.53	20220	2.55	2.51	2.59
TNEH high >2250	1139	1.21	1.13	1.28	200	2.81	2.44	3.23	1089	1.15	1.09	1.23

\* Age adjusted Rates

N 14659	Cohort 1995-99					
	Observed			Relative		
Rel Surv/yr	Survival	Lower CI	Upper CI	Survival	Lower CI	Upper CI
1 yr	35.2	34.5	36.0	37.0	36.1	37.8
2 yr	18.7	18.0	19.3	20.6	19.9	21.3
3 yr	13.2	12.6	13.8	15.3	14.7	15.9
4 yr	10.6	10.1	11.1	12.9	12.3	13.6
5 yr	9.1	8.6	9.6	11.7	11.1	12.4

Rel. Survival by Gross Domestic Product per capita, US\$ PPP	Period 2000-2002			Cohort 1995-99		
	Relative			Relative		
	Survival	Lower CI	Upper CI	Survival	Lower CI	Upper CI
Low GDP 0-20000	9.6	5.0	18.6	13.2	10.0	17.5
Middle GDP 20000-25000	13.5	12.4	14.6	11.6	10.9	12.3
High GDP >25000	11.7	9.8	14.0	12.5	10.8	14.4

5 yr Relative Survival by EU Region	Period 2000-2002			Cohort 1995-99		
	Relative			Relative		
Region	Survival	Lower CI	Upper CI	Survival	Lower CI	Upper CI
Northem Europe	14.0	11.1	17.7	12.6	10.2	15.6
Central Europe	15.8	13.8	18.1	16.3	14.5	18.2
Eastern Europe	9.1	4.4	18.8	5.8	2.9	11.7
Southern Europe	13.5	9.9	18.3	13.9	11.4	16.8
UK and Northern Ireland	12.0	10.8	13.2	10.5	9.8	11.2
EU Overall	13.0	12.1	14.0	11.7	11.1	12.3

! The statistic could not be calculated

Rel Surv/yr	Period 2000-2002						Cohort of diagnosis
Rel Surv/yr	Observed			Relative			
	Survival	Lower CI	Upper CI	Survival	Lower CI	Upper CI	
1 yr	39.2	38.0	40.3	41.0	39.9	42.2	2000-2002
2 yr	20.8	19.8	21.8	22.9	22.0	23.8	1999-2001
3 yr	14.5	13.6	15.5	16.8	16.0	17.7	1998-2000
4 yr	11.8	10.9	12.8	14.4	13.6	15.2	1997-1999
5 yr	10.1	9.2	11.1	13.1	12.4	13.8	1996-1998

Rel. Survival by TNEH per capita, US\$ PPP	Period 2000-2002			Cohort 1995-99		
	Relative			Relative		
	Survival	Lower CI	Upper CI	Survival	Lower CI	Upper CI
Low TNEH 0-1500	9.6	5.0	18.6	13.2	10.0	17.5
Middle TNEH 1501-2250	13.2	12.2	14.2	11.4	10.8	12.1
High TNEH >2250	12.6	9.1	17.4	16.6	13.7	20.2

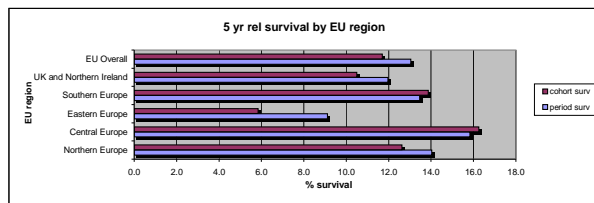

Salivary gland type tum of the Oesophagus

	Incidence				Prevalence				Mortality			
	Counts	Rate	Lower CI	Upper CI	Counts	Rate	Lower CI	Upper CI	Counts	Rate	Lower CI	Upper CI
Expected cases x year in EU	29				30				27			
Crude Rate - Overall	47	0.01	0.00	0.01	4	0.01	0.00	0.02	45	0.01	0.00	0.01
Sex												
Men	33	0.01	0.01	0.01	3	0.01	0.00	0.03	31	0.01	0.01	0.01
Women	14	0.00	0.00	0.01	1	0.00	0.00	0.02	13	0.00	0.00	0.01
Age												
0-14	0	0.00	0.00	0.00	0	0.00	0.00	0.03	0	0.00	0.00	0.00
15-24	0	0.00	0.00	0.00	0	0.00	0.00	0.05	0	0.00	0.00	0.00
25-64	26	0.01	0.00	0.01	1	0.00	0.00	0.02	23	0.01	0.00	0.01
65 +	21	0.02	0.01	0.03	3	0.03	0.01	0.08	19	0.01	0.01	0.02
Region*												
North	1	0.00	0.00	0.00	0	0.00	0.00	0.03	1	0.00	0.00	0.00
Centre	16	0.01	0.00	0.01	1	0.01	0.00	0.04	15	0.01	0.00	0.01
East	7	0.01	0.00	0.02	0	0.00	0.00	0.06	7	0.01	0.00	0.02
South	7	0.00	0.00	0.01	0	0.00	0.00	0.07	7	0.00	0.00	0.01
UK-Ireland	16	0.00	0.00	0.01	3	0.01	0.00	0.03	15	0.00	0.00	0.01
Overall EU	47	0.01	0.00	0.01	4	0.01	0.00	0.02	45	0.00	0.00	0.01
Gross Domestic Product level*												
Low GDP 0-20000	9	0.01	0.00	0.02	0	0.00	0.00	0.06	9	0.01	0.00	0.02
Middle GDP 20000-25000	27	0.00	0.00	0.01	4	0.01	0.00	0.03	26	0.00	0.00	0.01
High GDP >25000	8	0.00	0.00	0.01	0	0.00	0.00	0.02	8	0.00	0.00	0.01
Total National Expenditure on Health level*												
TNEH low 0-1500	9	0.01	0.00	0.02	0	0.00	0.00	0.06	9	0.01	0.00	0.02
TNEH middle >1501-2250	26	0.00	0.00	0.01	3	0.01	0.00	0.02	25	0.00	0.00	0.01
TNEH high >2250	9	0.01	0.00	0.02	1	0.01	0.00	0.08	9	0.01	0.00	0.02

\* Age adjusted Rates

N	Cohort 1995-99					
	Observed			Relative		
Rel Surv/yr	Survival	Lower CI	Upper CI	Survival	Lower CI	Upper CI
1 yr	35.1	22.5	54.9	36.2	23.2	56.7
2 yr	27.0	15.7	46.4	28.9	16.8	49.6
3 yr	13.5	5.9	31.0	14.9	6.5	34.3
4 yr	10.8	4.2	27.8	12.3	4.8	31.7
5 yr	8.1	2.7	24.5	9.6	3.2	28.9

Rel. Survival by Gross Domestic Product per capita, US\$ PPP	Period 2000-2002			Cohort 1995-99		
	Relative			Relative		
	Survival	Lower CI	Upper CI	Survival	Lower CI	Upper CI
Low GDP 0-20000	1	1	1	21.5	3.6	128.6
Middle GDP 20000-25000	29.3	7.9	109.3	11.6	3.0	44.4
High GDP >25000	1	1	1	0.0	1	1

5 yr Relative Survival by EU Region	Period 2000-2002			Cohort 1995-99		
	Relative			Relative		
Region	Survival	Lower CI	Upper CI	Survival	Lower CI	Upper CI
Northem Europe	1	1	1	0.0	1	1
Central Europe	1	1	1	0.0	1	1
Eastern Europe	1	1	1	0.0	1	1
Southern Europe	1	1	1	35.6	10.8	117.7
UK and Northern Ireland	14.4	1.4	145.1	10.3	1.5	69.9
EU Overall	6.1	0.8	47.5	9.9	3.3	29.8

! The statistic could not be calculated

Rel Surv/yr	Period 2000-2002						Cohort  of diagnosis
	Observed			Relative			
Rel Surv/yr	Survival	Lower CI	Upper CI	Survival	Lower CI	Upper CI	
1 yr	45.0	20.8	97.3	47.0	23.2	95.3	2000-2002
2 yr	30.0	10.7	84.0	33.0	14.1	77.3	1999-2001
3 yr	10.0	1.8	54.5	11.4	3.1	42.0	1998-2000
4 yr	10.0	1.7	58.1	11.8	3.4	41.5	1997-1999
5 yr	5.0	0.4	61.2	6.1	1.1	32.8	1996-1998

Rel. Survival by TNEH per capita, US\$ PPP	Period 2000-2002			Cohort 1995-99		
	Relative			Relative		
	Survival	Lower CI	Upper CI	Survival	Lower CI	Upper CI
Low TNEH 0-1500	1	1	1	21.5	3.6	128.6
Middle TNEH 1501-2250	24.3	5.5	106.9	12.1	3.2	46.2
High TNEH >2250	1	1	1	0.0	1	1

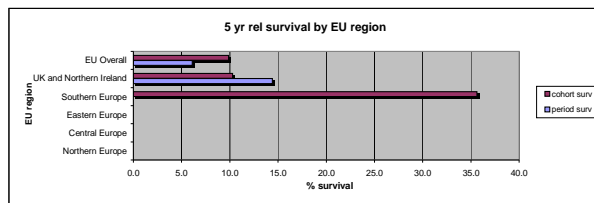

Undiff carc of the Oesophagus

	Incidence				Prevalence				Mortality			
	Counts	Rate	Lower CI	Upper CI	Counts	Rate	Lower CI	Upper CI	Counts	Rate	Lower CI	Upper CI
Expected cases x year in EU	365				343				353			
Crude Rate - Overall	595	0.07	0.07	0.08	44	0.07	0.05	0.09	575	0.07	0.07	0.08
Sex												
Men	414	0.10	0.09	0.12	29	0.09	0.06	0.13	400	0.10	0.09	0.11
Women	181	0.04	0.04	0.05	15	0.05	0.03	0.08	175	0.04	0.04	0.05
Age												
0-14	0	0.00	0.00	0.00	0	0.00	0.00	0.03	0	0.00	0.00	0.00
15-24	0	0.00	0.00	0.00	0	0.00	0.00	0.05	0	0.00	0.00	0.00
25-64	177	0.04	0.04	0.05	14	0.04	0.02	0.07	165	0.04	0.03	0.04
65 +	418	0.33	0.30	0.36	30	0.30	0.20	0.42	398	0.31	0.28	0.34
Region*												
North	172	0.11	0.10	0.13	18	0.13	0.08	0.21	166	0.11	0.09	0.13
Centre	99	0.05	0.04	0.06	4	0.03	0.01	0.08	96	0.04	0.04	0.05
East	44	0.06	0.04	0.08	7	0.12	0.05	0.24	43	0.06	0.04	0.08
South	67	0.03	0.02	0.04	2	0.03	0.00	0.13	65	0.03	0.02	0.04
UK-Ireland	213	0.06	0.05	0.06	13	0.05	0.03	0.09	206	0.05	0.05	0.06
Overall EU	595	0.06	0.05	0.06	44	0.07	0.05	0.09	575	0.06	0.05	0.06
Gross Domestic Product level*												
Low GDP 0-20000	56	0.05	0.04	0.06	7	0.12	0.05	0.24	54	0.05	0.04	0.06
Middle GDP 20000-25000	481	0.07	0.06	0.07	33	0.08	0.06	0.12	465	0.07	0.06	0.07
High GDP >25000	58	0.03	0.02	0.04	4	0.02	0.01	0.06	56	0.03	0.02	0.04
Total National Expenditure on Health level*												
TNEH low 0-1500	56	0.05	0.04	0.06	7	0.12	0.05	0.24	54	0.05	0.04	0.06
TNEH middle >1501-2250	502	0.06	0.06	0.07	36	0.07	0.05	0.10	485	0.06	0.05	0.07
TNEH high >2250	37	0.04	0.03	0.06	1	0.01	0.00	0.08	36	0.04	0.03	0.06

\* Age adjusted Rates

N	Cohort 1995-99					
	Observed			Relative		
Rel Surv/yr	Survival	Lower CI	Upper CI	Survival	Lower CI	Upper CI
1 yr	19.2	15.8	23.4	20.2	16.5	24.6
2 yr	12.8	10.0	16.5	14.2	11.0	18.2
3 yr	8.1	5.8	11.2	9.4	6.8	13.0
4 yr	5.6	3.8	8.4	6.9	4.6	10.3
5 yr	5.6	3.8	8.4	7.3	4.9	10.8

Rel. Survival by Gross Domestic Product per capita, US\$ PPP	Period 2000-2002			Cohort 1995-99		
	Relative			Relative		
	Survival	Lower CI	Upper CI	Survival	Lower CI	Upper CI
Low GDP 0-20000	7.4	1.5	35.3	17.5	7.7	40.0
Middle GDP 20000-25000	5.1	2.1	12.8	6.6	4.1	10.5
High GDP >25000	!	!	!	5.5	1.2	26.0

5 yr Relative Survival by EU Region	Period 2000-2002			Cohort 1995-99		
	Relative			Relative		
Region	Survival	Lower CI	Upper CI	Survival	Lower CI	Upper CI
Northern Europe	4.7	1.0	22.2	6.4	2.7	15.1
Central Europe	7.9	2.2	28.7	10.9	4.9	24.4
Eastern Europe	7.3	1.5	34.9	20.8	8.4	51.9
Southern Europe	!	!	!	9.2	3.4	24.8
UK and Northern Ireland	!	!	!	4.0	1.7	9.6
EU Overall	6.2	3.1	12.3	7.5	5.0	11.1

! The statistic could not be calculated

Rel Surv/yr	Period 2000-2002						
	Observed			Relative			Cohort
Rel Surv/yr	Survival	Lower CI	Upper CI	Survival	Lower CI	Upper CI	of diagnosis
1 yr	22.5	16.4	30.7	23.4	17.6	31.3	2000-2002
2 yr	13.1	8.4	20.6	14.3	9.8	20.9	1999-2001
3 yr	7.0	3.6	13.5	8.0	4.8	13.2	1998-2000
4 yr	4.8	2.1	11.1	5.8	3.3	10.3	1997-1999
5 yr	4.8	2.0	11.6	6.1	3.6	10.5	1996-1998

Rel. Survival by TNEH per capita, US\$ PPP	Period 2000-2002			Cohort 1995-99		
	Relative			Relative		
	Survival	Lower CI	Upper CI	Survival	Lower CI	Upper CI
Low TNEH 0-1500	7.4	1.5	35.3	17.5	7.7	40.0
Middle TNEH 1501-2250	6.0	2.7	13.4	5.6	3.4	9.3
High TNEH >2250	!	!	!	15.6	6.1	39.6

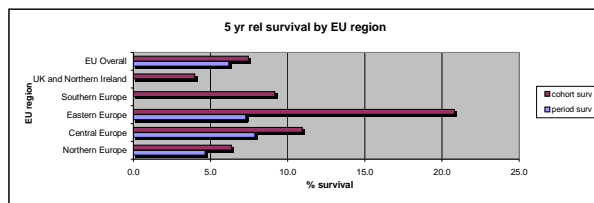



EPITHELIAL TUM OF THE STOMACH

	Incidence				Prevalence				Mortality			
	Counts	Rate	Lower CI	Upper CI	Counts	Rate	Lower CI	Upper CI	Counts	Rate	Lower CI	Upper CI
Expected cases x year in EU	92844				208029				78994			
Crude Rate - Overall	151346	18.66	18.57	18.76	26764	41.82	41.32	42.32	128769	15.88	15.80	15.96
Sex												
Men	91685	23.15	23.00	23.30	15620	50.15	49.36	50.94	78008	19.70	19.57	19.83
Women	59660	14.38	14.26	14.50	11143	33.92	33.29	34.56	50760	12.23	12.14	12.33
Age												
0-14	11	0.01	0.00	0.01	3	0.03	0.01	0.08	7	0.00	0.00	0.01
15-24	88	0.08	0.07	0.10	13	0.16	0.09	0.28	57	0.05	0.04	0.07
25-64	37731	8.72	8.63	8.81	6875	19.90	19.43	20.37	29302	6.77	6.71	6.84
65 +	113516	88.65	88.14	89.17	19873	196.41	193.69	199.16	91389	71.37	70.96	71.79
Region*												
North	13675	8.78	8.62	8.93	3969	28.86	27.97	29.77	11635	7.47	7.33	7.60
Centre	30339	12.69	12.54	12.84	6954	52.45	51.22	53.70	25813	10.80	10.67	10.92
East	12471	16.55	16.25	16.84	1887	30.88	29.50	32.31	10611	14.08	13.83	14.33
South	45018	19.87	19.68	20.06	6302	114.50	111.69	117.36	38303	16.91	16.75	17.07
UK-Ireland	49843	12.81	12.69	12.92	7652	30.16	29.48	30.84	42408	10.90	10.80	11.00
Overall EU	151346	14.00	13.93	14.08	26764	41.82	41.32	42.32	128769	11.92	11.85	11.98
Gross Domestic Product level*												
Low GDP 0-20000	19995	16.82	16.58	17.06	1887	30.88	29.50	32.31	17012	14.31	14.11	14.51
Middle GDP 20000-25000	99797	13.64	13.55	13.73	16006	40.90	40.27	41.54	84910	11.61	11.53	11.68
High GDP >25000	27633	12.92	12.76	13.08	7850	46.83	45.80	47.88	23511	10.99	10.86	11.13
Total National Expenditure on Health level*												
TNEH low 0-1500	19995	16.82	16.58	17.06	1887	30.88	29.50	32.31	17012	14.31	14.11	14.51
TNEH middle >1501-2250	116334	13.77	13.69	13.85	21217	43.48	42.90	44.07	98980	11.72	11.65	11.79
TNEH high >2250	11096	10.98	10.76	11.19	2638	37.16	35.76	38.61	9441	9.34	9.16	9.52

\* Age adjusted Rates

N 101446	Cohort 1995-99					
	Observed			Relative		
Rel Surv/yr	Survival	Lower CI	Upper CI	Survival	Lower CI	Upper CI
1 yr	39.7	39.4	40.0	41.8	41.5	42.1
2 yr	26.6	26.3	26.8	29.5	29.2	29.8
3 yr	21.3	21.0	21.6	25.0	24.7	25.3
4 yr	18.4	18.1	18.6	22.8	22.5	23.1
5 yr	16.5	16.2	16.7	21.7	21.4	22.0

Rel. Survival by Gross Domestic Product per capita, US\$ PPP	Period 2000-2002			Cohort 1995-99		
	Relative			Relative		
	Survival	Lower CI	Upper CI	Survival	Lower CI	Upper CI
Low GDP 0-20000	16.7	15.5	18.1	21.8	21.0	22.7
Middle GDP 20000-25000	22.6	22.0	23.2	21.2	20.9	21.6
High GDP >25000	24.2	23.1	25.4	23.6	22.8	24.4

5 yr Relative Survival by EU Region	Period 2000-2002			Cohort 1995-99		
	Relative			Relative		
Region	Survival	Lower CI	Upper CI	Survival	Lower CI	Upper CI
Northem Europe	18.8	17.5	20.2	18.9	17.9	19.9
Central Europe	26.0	24.9	27.1	25.3	24.6	26.1
Eastern Europe	15.8	14.6	17.2	16.1	15.1	17.2
Southern Europe	29.2	28.3	30.2	28.3	27.7	28.9
UK and Northern Ireland	15.5	14.7	16.3	14.7	14.2	15.2
EU Overall	22.3	21.8	22.7	21.7	21.4	22.0

! The statistic could not be calculated

Rel Surv/yr	Period 2000-2002						Cohort of diagnosis
	Observed			Relative			
Rel Surv/yr	Survival	Lower CI	Upper CI	Survival	Lower CI	Upper CI	
1 yr	41.2	40.7	41.7	43.4	42.9	43.9	2000-2002
2 yr	27.4	26.9	27.9	30.5	30.0	30.9	1999-2001
3 yr	21.9	21.5	22.4	25.8	25.4	26.2	1998-2000
4 yr	18.9	18.5	19.4	23.5	23.1	23.9	1997-1999
5 yr	16.9	16.4	17.4	22.3	21.9	22.6	1996-1998

Rel. Survival by TNEH per capita, US\$ PPP	Period 2000-2002			Cohort 1995-99		
	Relative			Relative		
	Survival	Lower CI	Upper CI	Survival	Lower CI	Upper CI
Low TNEH 0-1500	16.7	15.5	18.1	21.8	21.0	22.7
Middle TNEH 1501-2250	22.9	22.3	23.4	21.6	21.2	22.0
High TNEH >2250	23.7	21.8	25.7	22.9	21.7	24.0

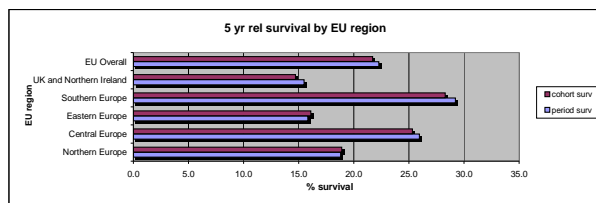

Adenocarc and var of the Stomach

	Incidence				Prevalence				Mortality			
	Counts	Rate	Lower CI	Upper CI	Counts	Rate	Lower CI	Upper CI	Counts	Rate	Lower CI	Upper CI
Expected cases x year in EU	75946				190294				62711			
Crude Rate - Overall	123800	15.27	15.18	15.35	24483	38.25	37.78	38.74	102227	12.61	12.54	12.68
Sex												
Men	76879	19.41	19.28	19.55	14353	46.08	45.33	46.84	63482	16.03	15.92	16.14
Women	46920	11.31	11.21	11.41	10128	30.83	30.23	31.44	38744	9.34	9.25	9.42
Age												
0-14	3	0.00	0.00	0.01	3	0.03	0.01	0.08	2	0.00	0.00	0.00
15-24	76	0.07	0.06	0.09	12	0.15	0.08	0.26	51	0.05	0.04	0.06
25-64	33146	7.66	7.58	7.75	6385	18.48	18.03	18.94	25564	5.91	5.85	5.97
65 +	90575	70.73	70.27	71.20	18082	178.71	176.11	181.33	72086	56.30	55.93	56.66
Region*												
North	12830	8.28	8.13	8.43	3831	27.86	26.98	28.76	10594	6.83	6.71	6.96
Centre	25252	10.70	10.56	10.83	6310	47.59	46.43	48.78	20852	8.83	8.72	8.95
East	8489	11.33	11.09	11.58	1663	27.22	25.93	28.56	7010	9.36	9.16	9.56
South	37665	16.93	16.75	17.11	5964	108.36	105.62	111.14	31102	13.98	13.83	14.13
UK-Ireland	39564	10.39	10.28	10.49	6714	26.46	25.83	27.10	32670	8.58	8.49	8.66
Overall EU	123800	11.64	11.58	11.71	24483	38.25	37.78	38.74	102227	9.61	9.56	9.67
Gross Domestic Product level*												
Low GDP 0-20000	14983	12.72	12.52	12.93	1663	27.22	25.93	28.56	12372	10.51	10.34	10.68
Middle GDP 20000-25000	82447	11.48	11.40	11.56	14669	37.48	36.88	38.10	68080	9.48	9.41	9.55
High GDP >25000	23109	10.95	10.81	11.10	7179	42.83	41.84	43.83	19082	9.04	8.92	9.16
Total National Expenditure on Health level*												
TNEH low 0-1500	14983	12.72	12.52	12.93	1663	27.22	25.93	28.56	12372	10.51	10.34	10.68
TNEH middle >1501-2250	95415	11.50	11.43	11.58	19320	39.59	39.04	40.16	78788	9.50	9.44	9.56
TNEH high >2250	10141	10.11	9.91	10.32	2527	35.60	34.22	37.01	8374	8.35	8.18	8.52

\* Age adjusted Rates

N	Cohort 1995-99						
	Observed			Relative			
Rel Surv/yr	Survival	Lower CI	Upper CI	Survival	Lower CI	Upper CI	
1 yr	43.0	42.7	43.4	45.2	44.8	45.5	
2 yr	28.9	28.6	29.2	31.9	31.5	32.2	
3 yr	23.2	22.9	23.4	26.9	26.6	27.3	
4 yr	19.9	19.7	20.2	24.5	24.1	24.8	
5 yr	17.9	17.6	18.1	23.2	22.8	23.5	

Rel. Survival by Gross Domestic Product per capita, US\$ PPP	Period 2000-2002			Cohort 1995-99		
	Relative			Relative		
	Survival	Lower CI	Upper CI	Survival	Lower CI	Upper CI
Low GDP 0-20000	18.0	16.5	19.5	24.1	23.2	25.1
Middle GDP 20000-25000	23.8	23.2	24.4	22.6	22.2	23.1
High GDP >25000	25.3	24.1	26.5	24.4	23.5	25.2

5 yr Relative Survival by EU Region	Period 2000-2002			Cohort 1995-99		
	Relative			Relative		
Region	Survival	Lower CI	Upper CI	Survival	Lower CI	Upper CI
Northem Europe	19.2	17.8	20.7	19.4	18.4	20.4
Central Europe	26.9	25.7	28.1	25.9	25.1	26.7
Eastern Europe	16.9	15.5	18.5	18.5	17.3	19.8
Southern Europe	31.5	30.5	32.5	30.3	29.6	30.9
UK and Northern Ireland	16.4	15.5	17.2	15.7	15.2	16.2
EU Overall	23.5	23.0	24.1	23.2	22.8	23.5

! The statistic could not be calculated

Rel Surv/yr	Period 2000-2002						
	Observed			Relative			Cohort
Rel Surv/yr	Survival	Lower CI	Upper CI	Survival	Lower CI	Upper CI	of diagnosis
1 yr	44.1	43.5	44.7	46.3	45.8	46.9	2000-2002
2 yr	29.5	29.0	30.0	32.6	32.1	33.1	1999-2001
3 yr	23.6	23.1	24.1	27.5	27.0	27.9	1998-2000
4 yr	20.3	19.8	20.8	25.0	24.6	25.4	1997-1999
5 yr	18.1	17.6	18.6	23.5	23.1	23.9	1996-1998

Rel. Survival by TNEH per capita, US\$ PPP	Period 2000-2002			Cohort 1995-99		
	Relative			Relative		
	Survival	Lower CI	Upper CI	Survival	Lower CI	Upper CI
Low TNEH 0-1500	18.0	16.5	19.5	24.1	23.2	25.1
Middle TNEH 1501-2250	24.1	23.5	24.7	23.0	22.6	23.4
High TNEH >2250	24.4	22.5	26.5	23.5	22.3	24.7

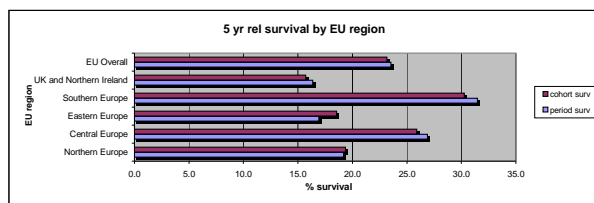

Squamous cell carcinoma of the Stomach

	Incidence				Prevalence				Mortality			
	Counts	Rate	Lower CI	Upper CI	Counts	Rate	Lower CI	Upper CI	Counts	Rate	Lower CI	Upper CI
Expected cases x year in EU	644				1120				622			
Crude Rate - Overall	1049	0.13	0.12	0.14	144	0.23	0.19	0.27	1014	0.13	0.12	0.13
Sex												
Men	645	0.16	0.15	0.18	69	0.22	0.17	0.28	623	0.16	0.15	0.17
Women	404	0.10	0.09	0.11	75	0.23	0.18	0.29	390	0.09	0.09	0.10
Age												
0-14	0	0.00	0.00	0.00	0	0.00	0.00	0.03	0	0.00	0.00	0.00
15-24	0	0.00	0.00	0.00	0	0.00	0.00	0.05	0	0.00	0.00	0.00
25-64	350	0.08	0.07	0.09	51	0.15	0.11	0.19	294	0.07	0.06	0.08
65 +	699	0.55	0.51	0.59	93	0.92	0.75	1.13	609	0.48	0.44	0.51
Region*												
North	64	0.04	0.03	0.05	9	0.07	0.03	0.12	62	0.04	0.03	0.05
Centre	129	0.06	0.05	0.07	20	0.15	0.09	0.23	125	0.06	0.05	0.07
East	93	0.13	0.10	0.16	10	0.17	0.08	0.31	90	0.13	0.10	0.15
South	153	0.07	0.06	0.09	11	0.20	0.10	0.36	148	0.07	0.06	0.08
UK-Ireland	610	0.17	0.15	0.18	94	0.37	0.30	0.45	590	0.16	0.15	0.17
Overall EU	1049	0.10	0.10	0.11	144	0.23	0.19	0.27	1014	0.10	0.09	0.11
Gross Domestic Product level*												
Low GDP 0-20000	129	0.12	0.10	0.14	10	0.17	0.08	0.31	125	0.11	0.09	0.13
Middle GDP 20000-25000	800	0.12	0.11	0.13	112	0.28	0.24	0.34	773	0.11	0.10	0.12
High GDP >25000	110	0.05	0.04	0.07	20	0.12	0.07	0.18	106	0.05	0.04	0.06
Total National Expenditure on Health level*												
TNEH low 0-1500	129	0.12	0.10	0.14	10	0.17	0.08	0.31	125	0.11	0.09	0.13
TNEH middle >1501-2250	870	0.11	0.10	0.12	129	0.26	0.22	0.31	841	0.11	0.10	0.11
TNEH high >2250	40	0.04	0.03	0.06	3	0.04	0.01	0.12	39	0.04	0.03	0.06

\* Age adjusted Rates

N	Cohort 1995-99					
	Observed			Relative		
Rel Surv/yr	Survival	Lower CI	Upper CI	Survival	Lower CI	Upper CI
1 yr	30.4	27.1	34.0	31.7	28.3	35.5
2 yr	17.9	15.2	21.0	19.5	16.6	22.9
3 yr	14.8	12.3	17.7	16.9	14.1	20.2
4 yr	12.1	9.9	14.8	14.5	11.8	17.7
5 yr	11.2	9.1	13.9	14.1	11.4	17.5

Rel. Survival by Gross Domestic Product per capita, US\$ PPP	Period 2000-2002			Cohort 1995-99		
	Relative			Relative		
	Survival	Lower CI	Upper CI	Survival	Lower CI	Upper CI
Low GDP 0-20000	15.7	6.7	37.1	13.6	7.5	24.6
Middle GDP 20000-25000	18.8	13.5	26.1	14.9	11.7	18.8
High GDP >25000	6.4	1.8	22.4	8.6	3.2	23.3

5 yr Relative Survival by EU Region	Period 2000-2002			Cohort 1995-99		
	Relative			Relative		
Region	Survival	Lower CI	Upper CI	Survival	Lower CI	Upper CI
North Europe	1.9	0.3	13.7	9.2	3.0	27.9
Central Europe	11.9	4.9	29.2	10.2	4.9	21.4
Eastern Europe	18.5	8.3	41.1	13.8	6.4	29.8
Southern Europe	23.7	12.6	44.6	19.9	13.0	30.7
UK and Northern Ireland	18.2	11.9	27.7	13.8	10.4	18.4
EU Overall	16.4	12.1	22.2	14.1	11.4	17.4

! The statistic could not be calculated

Rel Surv/yr	Period 2000-2002						
	Observed			Relative			Cohort
Rel Surv/yr	Survival	Lower CI	Upper CI	Survival	Lower CI	Upper CI	of diagnosis
1 yr	32.9	27.6	39.2	34.4	29.3	40.4	2000-2002
2 yr	22.0	17.4	27.8	24.1	19.8	29.3	1999-2001
3 yr	17.7	13.4	23.4	20.3	16.4	25.1	1998-2000
4 yr	13.4	9.5	19.0	16.1	12.6	20.5	1997-1999
5 yr	12.9	8.8	18.9	16.3	12.8	20.7	1996-1998

Rel. Survival by TNEH per capita, US\$ PPP	Period 2000-2002			Cohort 1995-99		
	Relative			Relative		
	Survival	Lower CI	Upper CI	Survival	Lower CI	Upper CI
Low TNEH 0-1500	15.7	6.7	37.1	13.6	7.5	24.6
Middle TNEH 1501-2250	17.7	12.9	24.2	14.9	11.8	18.7
High TNEH >2250	!	!	!	4.2	0.6	30.0

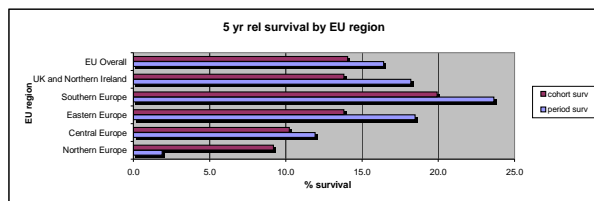

Salivary gland type tum of the Stomach

	Incidence				Prevalence				Mortality			
	Counts	Rate	Lower CI	Upper CI	Counts	Rate	Lower CI	Upper CI	Counts	Rate	Lower CI	Upper CI
Expected cases x year in EU	25				76				21			
Crude Rate - Overall	41	0.01	0.00	0.01	10	0.02	0.01	0.03	35	0.00	0.00	0.01
Sex												
Men	23	0.01	0.00	0.01	5	0.02	0.01	0.04	20	0.00	0.00	0.01
Women	18	0.00	0.00	0.01	5	0.01	0.00	0.04	15	0.00	0.00	0.01
Age												
0-14	0	0.00	0.00	0.00	0	0.00	0.00	0.03	0	0.00	0.00	0.00
15-24	0	0.00	0.00	0.00	0	0.00	0.00	0.05	0	0.00	0.00	0.00
25-64	18	0.00	0.00	0.01	1	0.00	0.00	0.02	16	0.00	0.00	0.01
65 +	23	0.02	0.01	0.03	9	0.09	0.04	0.17	20	0.02	0.01	0.02
Region*												
North	0	0.00	0.00	0.00	0	0.00	0.00	0.03	0	0.00	0.00	0.00
Centre	9	0.00	0.00	0.01	2	0.01	0.00	0.05	8	0.00	0.00	0.01
East	18	0.02	0.01	0.04	8	0.13	0.05	0.25	15	0.02	0.01	0.03
South	9	0.01	0.00	0.01	0	0.00	0.00	0.07	8	0.00	0.00	0.01
UK-Ireland	5	0.00	0.00	0.00	0	0.00	0.00	0.01	4	0.00	0.00	0.00
Overall EU	41	0.00	0.00	0.01	10	0.02	0.01	0.03	35	0.00	0.00	0.00
Gross Domestic Product level*												
Low GDP 0-20000	27	0.02	0.02	0.03	8	0.13	0.05	0.25	23	0.02	0.01	0.03
Middle GDP 20000-25000	10	0.00	0.00	0.00	0	0.00	0.00	0.01	8	0.00	0.00	0.00
High GDP >25000	4	0.00	0.00	0.01	2	0.01	0.00	0.04	3	0.00	0.00	0.01
Total National Expenditure on Health level*												
TNEH low 0-1500	27	0.02	0.02	0.03	8	0.13	0.05	0.25	23	0.02	0.01	0.03
TNEH middle >1501-2250	9	0.00	0.00	0.00	2	0.00	0.00	0.01	8	0.00	0.00	0.00
TNEH high >2250	5	0.00	0.00	0.01	0	0.00	0.00	0.05	4	0.00	0.00	0.01

\* Age adjusted Rates

N	Cohort 1995-99						
	Observed			Relative			
Rel Surv/yr	Survival	Lower CI	Upper CI	Survival	Lower CI	Upper CI	
1 yr	42.9	29.0	63.3	44.4	30.0	65.5	
2 yr	31.4	19.1	51.8	33.7	20.5	55.6	
3 yr	22.9	12.3	42.5	25.5	13.7	47.4	
4 yr	20.0	10.2	39.3	23.2	11.8	45.7	
5 yr	16.9	8.0	36.0	20.6	9.7	43.7	

Rel. Survival by Gross Domestic Product per capita, US\$ PPP	Period 2000-2002			Cohort 1995-99		
	Survival	Lower CI	Upper CI	Survival	Lower CI	Upper CI
Low GDP 0-20000	13.2	1.4	129.2	20.4	8.0	51.8
Middle GDP 20000-25000	!	!	!	32.9	9.4	114.4
High GDP >25000	!	!	!	0.0	!	!

5 yr Relative Survival by EU Region	Period 2000-2002			Cohort 1995-99		
	Survival	Lower CI	Upper CI	Survival	Lower CI	Upper CI
Region						
Northern Europe	!	!	!	28.4	8.2	99.0
Central Europe	!	!	!	28.4	10.3	78.1
Eastern Europe	13.2	1.4	129.2	!	!	!
Southern Europe	!	!	!	0.0	!	!
UK and Northern Ireland	!	!	!	20.6	9.7	43.7
EU Overall	14.7	2.0	106.7			

! The statistic could not be calculated

Rel Surv/yr	Period 2000-2002						
	Observed			Relative			Cohort
Rel Surv/yr	Survival	Lower CI	Upper CI	Survival	Lower CI	Upper CI	of diagnosis
1 yr	33.3	9.9	112.2	35.0	11.7	105.1	2000-2002
2 yr	33.3	9.4	117.9	36.5	12.7	104.8	1999-2001
3 yr	22.2	4.3	115.7	25.9	7.7	87.1	1998-2000
4 yr	22.2	3.9	128.1	27.5	8.8	86.2	1997-1999
5 yr	11.1	0.8	156.9	14.7	3.2	66.6	1996-1998

Rel. Survival by TNEH per capita, US\$ PPP	Period 2000-2002			Cohort 1995-99		
	Survival	Lower CI	Upper CI	Survival	Lower CI	Upper CI
Low TNEH 0-1500	13.2	1.4	129.2	20.4	8.0	51.8
Middle TNEH 1501-2250	!	!	!	0.0	!	!
High TNEH >2250	!	!	!	59.1	19.8	176.7

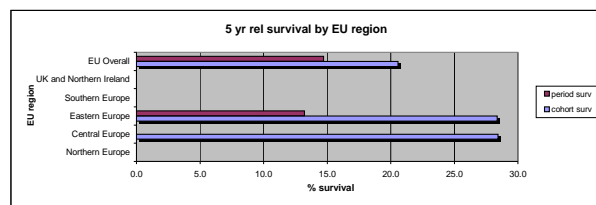

Undiff carc of the Stomach

>Undiff carc of the Stomach	Incidence				Prevalence				Mortality			
	Counts	Rate	Lower CI	Upper CI	Counts	Rate	Lower CI	Upper CI	Counts	Rate	Lower CI	Upper CI
Expected cases x year in EU	835				1369				766			
Crude Rate - Overall	1361	0.17	0.16	0.18	176	0.28	0.24	0.32	1248	0.15	0.15	0.16
Sex												
Men	809	0.20	0.19	0.22	100	0.32	0.26	0.39	742	0.19	0.17	0.20
Women	552	0.13	0.12	0.14	76	0.23	0.18	0.29	506	0.12	0.11	0.13
Age												
0-14	0	0.00	0.00	0.00	0	0.00	0.00	0.03	0	0.00	0.00	0.00
15-24	1	0.00	0.00	0.01	1	0.01	0.00	0.07	1	0.00	0.00	0.00
25-64	430	0.10	0.09	0.11	53	0.15	0.11	0.20	381	0.09	0.08	0.10
65 +	930	0.73	0.68	0.77	122	1.21	1.00	1.44	834	0.65	0.61	0.69
Region*												
North	196	0.12	0.10	0.14	27	0.20	0.13	0.29	180	0.11	0.10	0.13
Centre	192	0.08	0.07	0.10	44	0.33	0.24	0.45	176	0.08	0.06	0.09
East	362	0.49	0.44	0.54	47	0.77	0.57	1.02	332	0.45	0.40	0.49
South	412	0.19	0.17	0.21	34	0.62	0.43	0.86	378	0.17	0.15	0.19
UK-Ireland	199	0.05	0.05	0.06	24	0.09	0.06	0.14	183	0.05	0.04	0.06
Overall EU	1361	0.13	0.12	0.14	176	0.28	0.24	0.32	1248	0.12	0.11	0.13
Gross Domestic Product level*												
Low GDP 0-20000	401	0.34	0.31	0.38	47	0.77	0.57	1.02	368	0.32	0.28	0.35
Middle GDP 20000-25000	771	0.11	0.10	0.12	86	0.22	0.18	0.27	707	0.10	0.09	0.11
High GDP >25000	172	0.08	0.07	0.10	40	0.24	0.17	0.33	158	0.07	0.06	0.09
Total National Expenditure on Health level*												
TNEH low 0-1500	401	0.34	0.31	0.38	47	0.77	0.57	1.02	368	0.32	0.28	0.35
TNEH middle >1501-2250	872	0.11	0.10	0.11	117	0.24	0.20	0.29	800	0.10	0.09	0.10
TNEH high >2250	71	0.07	0.05	0.09	9	0.12	0.06	0.24	65	0.06	0.05	0.08

\* Age adjusted Rates

N	Cohort 1995-99					
968	Observed			Relative		
Rel Surv/yr	Survival	Lower CI	Upper CI	Survival	Lower CI	Upper CI
1 yr	25.0	22.4	27.9	26.3	23.5	29.4
2 yr	16.0	13.8	18.6	17.7	15.3	20.6
3 yr	11.8	9.9	14.1	13.8	11.5	16.4
4 yr	10.5	8.7	12.7	13.0	10.8	15.7
5 yr	10.1	8.3	12.2	13.1	10.8	15.9

Rel. Survival by Gross Domestic Product per capita, US\$ PPP	Period 2000-2002			Cohort 1995-99		
	Relative			Relative		
	Survival	Lower CI	Upper CI	Survival	Lower CI	Upper CI
Low GDP 0-20000	7.4	3.7	14.9	9.9	6.6	14.9
Middle GDP 20000-25000	16.4	11.9	22.7	15.7	12.3	19.9
High GDP >25000	9.8	3.7	26.4	13.9	8.1	23.7

5 yr Relative Survival by EU Region	Period 2000-2002			Cohort 1995-99		
	Relative			Relative		
Region	Survival	Lower CI	Upper CI	Survival	Lower CI	Upper CI
Northern Europe	9.5	3.8	23.7	11.6	6.3	21.3
Central Europe	14.5	6.7	31.3	18.5	12.1	28.2
Eastern Europe	7.4	3.7	14.9	7.8	4.7	12.9
Southern Europe	19.6	13.4	28.5	20.5	15.5	27.0
UK and Northern Ireland	7.4	1.7	32.7	6.3	3.0	13.2
EU Overall	12.9	9.7	17.1	13.5	11.1	16.3

! The statistic could not be calculated

Rel Surv/yr	Period 2000-2002						Cohort of diagnosis
	Observed			Relative			
Rel Surv/yr	Survival	Lower CI	Upper CI	Survival	Lower CI	Upper CI	
1 yr	25.8	21.6	30.9	27.1	23.1	31.9	2000-2002
2 yr	15.4	12.0	19.8	16.9	13.8	20.9	1999-2001
3 yr	11.3	8.3	15.3	13.0	10.4	16.4	1998-2000
4 yr	10.0	7.1	14.1	12.2	9.7	15.4	1997-1999
5 yr	9.8	6.8	14.2	12.6	10.1	15.8	1996-1998

Rel. Survival by TNEH per capita, US\$ PPP	Period 2000-2002			Cohort 1995-99		
	Relative			Relative		
	Survival	Lower CI	Upper CI	Survival	Lower CI	Upper CI
Low TNEH 0-1500	7.4	3.7	14.9	9.9	6.6	14.9
Middle TNEH 1501-2250	14.8	10.7	20.5	15.1	12.0	19.0
High TNEH >2250	22.3	7.8	63.5	17.9	8.9	36.2

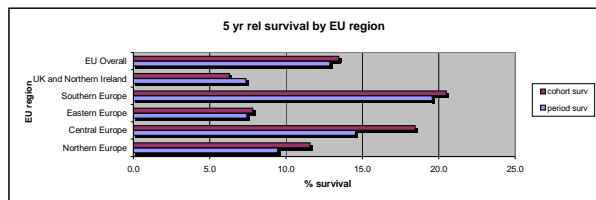

EPITHELIAL TUM OF THE SMALL INTESTINE

	Incidence				Prevalence				Mortality			
	Counts	Rate	Lower CI	Upper CI	Counts	Rate	Lower CI	Upper CI	Counts	Rate	Lower CI	Upper CI
Expected cases x year in EU	3608				10145				2877			
Crude Rate - Overall	5882	0.73	0.71	0.74	1305	2.04	1.93	2.15	4691	0.58	0.56	0.59
Sex												
Men	3036	0.77	0.74	0.79	656	2.10	1.95	2.27	2421	0.61	0.59	0.63
Women	2846	0.69	0.66	0.71	650	1.98	1.83	2.14	2270	0.55	0.53	0.57
Age												
0-14	2	0.00	0.00	0.00	1	0.01	0.00	0.05	1	0.00	0.00	0.00
15-24	12	0.01	0.01	0.02	2	0.03	0.00	0.09	7	0.01	0.00	0.01
25-64	1995	0.46	0.44	0.48	490	1.42	1.30	1.55	1553	0.36	0.34	0.38
65 +	3873	3.02	2.93	3.12	812	8.02	7.48	8.60	3160	2.47	2.39	2.55
Region*												
North	880	0.62	0.58	0.66	343	2.50	2.24	2.78	702	0.49	0.46	0.53
Centre	1188	0.52	0.49	0.55	289	2.18	1.94	2.45	947	0.41	0.39	0.44
East	268	0.36	0.31	0.40	54	0.88	0.66	1.15	214	0.28	0.25	0.32
South	1304	0.61	0.57	0.64	145	2.63	2.22	3.10	1040	0.48	0.46	0.51
UK-Ireland	2242	0.62	0.59	0.65	474	1.87	1.70	2.04	1788	0.49	0.47	0.52
Overall EU	5882	0.57	0.56	0.59	1305	2.04	1.93	2.15	4691	0.46	0.45	0.47
Gross Domestic Product level*												
Low GDP 0-20000	464	0.39	0.36	0.43	54	0.88	0.66	1.15	370	0.31	0.29	0.34
Middle GDP 20000-25000	4269	0.63	0.61	0.65	862	2.20	2.06	2.36	3404	0.50	0.48	0.51
High GDP >25000	1081	0.53	0.50	0.57	374	2.23	2.01	2.47	862	0.43	0.40	0.45
Total National Expenditure on Health level*												
TNEH low 0-1500	464	0.39	0.36	0.43	54	0.88	0.66	1.15	370	0.31	0.29	0.34
TNEH middle >1501-2250	4816	0.61	0.59	0.63	1086	2.23	2.09	2.36	3840	0.49	0.47	0.50
TNEH high >2250	534	0.56	0.51	0.61	150	2.12	1.79	2.48	426	0.45	0.41	0.49

\* Age adjusted Rates

N	Cohort 1995-99						
	Observed			Relative			
3730	Survival	Lower CI	Upper CI	Survival	Lower CI	Upper CI	
Rel Surv/yr							
1 yr	45.1	43.5	46.8	47.0	45.3	48.7	
2 yr	32.2	30.7	33.8	35.0	33.3	36.7	
3 yr	25.7	24.3	27.2	29.1	27.5	30.8	
4 yr	22.3	21.0	23.7	26.4	24.9	28.1	
5 yr	20.4	19.1	21.8	25.4	23.7	27.1	

Rel. Survival by Gross Domestic Product per capita, US\$ PPP	Period 2000-2002			Cohort 1995-99		
	Relative			Relative		
	Survival	Lower CI	Upper CI	Survival	Lower CI	Upper CI
Low GDP 0-20000	22.6	13.0	39.3	19.7	15.1	25.7
Middle GDP 20000-25000	28.5	25.7	31.7	25.4	23.5	27.4
High GDP >25000	26.7	21.9	32.6	27.8	23.8	32.5

5 yr Relative Survival by EU Region	Period 2000-2002			Cohort 1995-99		
	Relative			Relative		
Region	Survival	Lower CI	Upper CI	Survival	Lower CI	Upper CI
Northern Europe	26.4	21.2	33.0	21.6	17.8	26.2
Central Europe	33.2	28.2	39.1	33.3	29.4	37.7
Eastern Europe	20.3	10.7	38.3	13.6	8.1	22.7
Southern Europe	31.6	26.5	37.7	27.4	24.2	31.1
UK and Northern Ireland	23.4	19.5	28.1	22.5	20.1	25.2
EU Overall	28.0	25.6	30.6	25.4	23.7	27.1

! The statistic could not be calculated

Rel Surv/yr	Period 2000-2002						
	Observed			Relative			Cohort
Rel Surv/yr	Survival	Lower CI	Upper CI	Survival	Lower CI	Upper CI	of diagnosis
1 yr	49.1	46.6	51.7	51.1	48.8	53.6	2000-2002
2 yr	34.6	32.2	37.2	37.6	35.4	40.0	1999-2001
3 yr	28.6	26.2	31.1	32.4	30.3	34.6	1998-2000
4 yr	24.6	22.2	27.1	29.1	27.1	31.2	1997-1999
5 yr	22.6	20.2	25.3	28.0	26.0	30.1	1996-1998

Rel. Survival by TNEH per capita, US\$ PPP	Period 2000-2002			Cohort 1995-99		
	Relative			Relative		
	Survival	Lower CI	Upper CI	Survival	Lower CI	Upper CI
Low TNEH 0-1500	22.6	13.0	39.3	19.7	15.1	25.7
Middle TNEH 1501-2250	28.6	25.9	31.5	25.7	23.9	27.6
High TNEH >2250	24.7	17.7	34.4	26.9	21.9	33.0

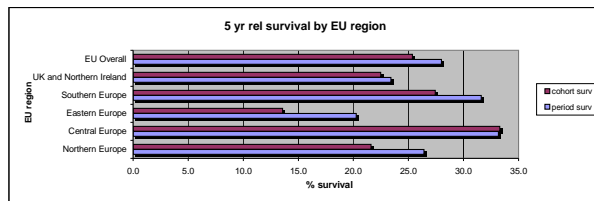

Adenocarc and var of the Small Intestine

	Incidence				Prevalence				Mortality			
	Counts	Rate	Lower CI	Upper CI	Counts	Rate	Lower CI	Upper CI	Counts	Rate	Lower CI	Upper CI
Expected cases x year in EU	2831				8553				2282			
Crude Rate - Overall	4615	0.57	0.55	0.59	1100	1.72	1.62	1.82	3721	0.46	0.45	0.47
Sex												
Men	2410	0.61	0.58	0.63	538	1.73	1.58	1.88	1943	0.49	0.47	0.51
Women	2205	0.53	0.51	0.55	563	1.71	1.57	1.86	1778	0.43	0.41	0.45
Age												
0-14	0	0.00	0.00	0.00	0	0.00	0.00	0.03	0	0.00	0.00	0.00
15-24	12	0.01	0.01	0.02	2	0.03	0.00	0.09	7	0.01	0.00	0.01
25-64	1863	0.38	0.37	0.40	420	1.22	1.10	1.34	1283	0.30	0.28	0.31
65 +	2940	2.30	2.21	2.38	678	6.70	6.21	7.22	2372	1.85	1.79	1.92
Region*												
North	831	0.59	0.55	0.63	330	2.40	2.15	2.68	670	0.47	0.44	0.51
Centre	947	0.42	0.39	0.44	219	1.65	1.44	1.88	763	0.34	0.31	0.36
East	159	0.22	0.18	0.25	45	0.73	0.53	0.98	128	0.17	0.15	0.20
South	991	0.47	0.44	0.50	120	2.18	1.81	2.61	799	0.38	0.35	0.40
UK-Ireland	1687	0.48	0.46	0.50	387	1.52	1.38	1.68	1360	0.39	0.37	0.41
Overall EU	4615	0.46	0.44	0.47	1100	1.72	1.62	1.82	3721	0.37	0.36	0.38
Gross Domestic Product level*												
Low GDP 0-20000	316	0.27	0.24	0.30	45	0.73	0.53	0.98	255	0.22	0.19	0.24
Middle GDP 20000-25000	3375	0.50	0.49	0.52	742	1.90	1.76	2.04	2721	0.41	0.39	0.42
High GDP >25000	873	0.44	0.41	0.47	300	1.79	1.59	2.00	704	0.35	0.33	0.38
Total National Expenditure on Health level*												
TNEH low 0-1500	316	0.27	0.24	0.30	45	0.73	0.53	0.98	255	0.22	0.19	0.24
TNEH middle >1501-2250	3778	0.49	0.47	0.50	906	1.86	1.74	1.98	3046	0.39	0.38	0.41
TNEH high >2250	470	0.50	0.45	0.55	137	1.92	1.62	2.28	379	0.40	0.36	0.44

\* Age adjusted Rates

N 3026	Cohort 1995-99					
	Observed			Relative		
Rel Surv/yr	Survival	Lower CI	Upper CI	Survival	Lower CI	Upper CI
1 yr	47.7	45.9	49.5	49.5	47.6	51.4
2 yr	33.9	32.2	35.7	36.6	34.8	38.5
3 yr	26.8	25.3	28.5	30.1	28.4	32.0
4 yr	23.2	21.7	24.7	27.1	25.4	29.0
5 yr	21.0	19.6	22.6	25.7	23.9	27.6

Rel. Survival by Gross Domestic Product per capita, US\$ PPP	Period 2000-2002			Cohort 1995-99		
	Relative			Relative		
	Survival	Lower CI	Upper CI	Survival	Lower CI	Upper CI
Low GDP 0-20000	18.7	9.3	37.6	22.1	16.7	29.2
Middle GDP 20000-25000	28.7	25.6	32.1	25.5	23.5	27.8
High GDP >25000	25.5	20.5	31.8	27.5	23.3	32.5

5 yr Relative Survival by EU Region	Period 2000-2002			Cohort 1995-99		
	Relative			Relative		
Region	Survival	Lower CI	Upper CI	Survival	Lower CI	Upper CI
Northem Europe	27.1	21.7	33.8	22.3	18.4	27.1
Central Europe	30.8	25.5	37.2	32.5	28.3	37.3
Eastern Europe	16.9	7.9	36.2	15.5	9.0	26.9
Southern Europe	31.8	26.1	38.7	27.8	24.2	31.9
UK and Northern Ireland	24.8	20.4	30.0	22.8	20.1	25.9
EU Overall	27.7	25.1	30.6	25.6	23.9	27.5

! The statistic could not be calculated

Rel Surv/yr	Period 2000-2002						Cohort of diagnosis
	Observed			Relative			
Rel Surv/yr	Survival	Lower CI	Upper CI	Survival	Lower CI	Upper CI	
1 yr	51.6	48.9	54.4	53.6	51.0	56.3	2000-2002
2 yr	33.6	31.5	35.9	39.0	36.5	41.6	1999-2001
3 yr	29.5	26.9	32.3	33.1	30.8	35.6	1998-2000
4 yr	25.0	22.5	27.8	29.2	27.0	31.6	1997-1999
5 yr	22.8	20.2	25.7	27.8	25.6	30.1	1996-1998

Rel. Survival by TNEH per capita, US\$ PPP	Period 2000-2002			Cohort 1995-99		
	Relative			Relative		
	Survival	Lower CI	Upper CI	Survival	Lower CI	Upper CI
Low TNEH 0-1500	18.7	9.3	37.6	22.1	16.7	29.2
Middle TNEH 1501-2250	28.3	25.4	31.4	25.7	23.8	27.9
High TNEH >2250	25.3	17.9	35.8	27.3	22.0	33.9

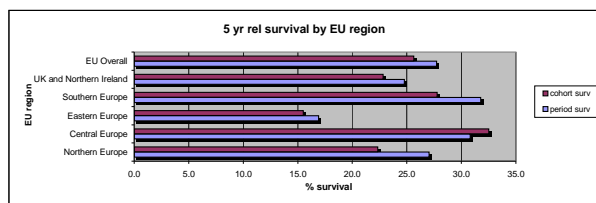

Squamous cell carcinoma of the Small Intestine

	Incidence				Prevalence				Mortality			
	Counts	Rate	Lower CI	Upper CI	Counts	Rate	Lower CI	Upper CI	Counts	Rate	Lower CI	Upper CI
Expected cases x year in EU	31				85				24			
Crude Rate - Overall	51	0.01	0.00	0.01	11	0.02	0.01	0.03	39	0.00	0.00	0.01
Sex												
Men	19	0.00	0.00	0.01	2	0.01	0.00	0.02	15	0.00	0.00	0.01
Women	32	0.01	0.01	0.01	9	0.03	0.01	0.05	25	0.01	0.00	0.01
Age												
0-14	0	0.00	0.00	0.00	0	0.00	0.00	0.03	0	0.00	0.00	0.00
15-24	0	0.00	0.00	0.00	0	0.00	0.00	0.05	0	0.00	0.00	0.00
25-64	27	0.01	0.00	0.01	6	0.02	0.01	0.04	21	0.00	0.00	0.01
65	24	0.02	0.01	0.03	5	0.05	0.02	0.12	20	0.02	0.01	0.02
Region*												
North	3	0.00	0.00	0.01	0	0.00	0.00	0.03	2	0.00	0.00	0.01
Centre	14	0.01	0.00	0.01	6	0.04	0.02	0.10	11	0.01	0.00	0.01
East	3	0.00	0.00	0.01	1	0.02	0.00	0.09	2	0.00	0.00	0.01
South	10	0.00	0.00	0.01	1	0.02	0.00	0.10	8	0.00	0.00	0.01
UK-Ireland	21	0.01	0.00	0.01	3	0.01	0.00	0.03	16	0.01	0.00	0.01
Overall EU	51	0.01	0.00	0.01	11	0.02	0.01	0.03	39	0.00	0.00	0.01
Gross Domestic Product level*												
Low GDP 0-20000	7	0.01	0.00	0.01	1	0.02	0.00	0.09	5	0.00	0.00	0.01
Middle GDP 20000-25000	35	0.01	0.00	0.01	4	0.01	0.00	0.03	27	0.00	0.00	0.01
High GDP >25000	9	0.00	0.00	0.01	6	0.04	0.01	0.08	7	0.00	0.00	0.01
Total National Expenditure on Health level*												
TNEH low 0-1500	7	0.01	0.00	0.01	1	0.02	0.00	0.09	5	0.00	0.00	0.01
TNEH middle >1501-2250	39	0.01	0.00	0.01	10	0.02	0.01	0.04	30	0.00	0.00	0.01
TNEH high >2250	5	0.01	0.00	0.01	0	0.00	0.00	0.05	4	0.00	0.00	0.01

\* Age adjusted Rates

N	Cohort 1995-99					
	Observed			Relative		
Rel Surv/yr	Survival	Lower CI	Upper CI	Survival	Lower CI	Upper CI
1 yr	32.4	19.7	53.1	33.4	20.3	54.8
2 yr	29.4	17.3	50.0	31.3	18.4	53.3
3 yr	23.5	12.7	43.7	25.9	13.9	48.0
4 yr	17.7	8.4	37.0	20.1	9.6	42.1
5 yr	17.7	8.4	37.0	20.7	9.9	43.5

Rel. Survival by Gross Domestic Product per capita, US\$ PPP	Period 2000-2002			Cohort 1995-99		
	Relative			Relative		
	Survival	Lower CI	Upper CI	Survival	Lower CI	Upper CI
Low GDP 0-20000	!	!	!	25.6	4.3	153.2
Middle GDP 20000-25000	!	!	!	14.2	4.8	41.7
High GDP >25000	110.3	110.3	110.3	51.8	17.3	154.9

5 yr Relative Survival by EU Region	Period 2000-2002			Cohort 1995-99		
	Relative			Relative		
Region	Survival	Lower CI	Upper CI	Survival	Lower CI	Upper CI
Northem Europe	!	!	!	0.0	!	!
Central Europe	106.1	106.1	106.1	23.0	6.5	81.6
Eastern Europe	!	!	!	0.0	!	!
Southern Europe	!	!	!	17.1	2.7	109.0
UK and Northern Ireland	!	!	!	26.2	9.5	72.3
EU Overall	79.1	54.6	114.4	20.7	9.9	43.5

! The statistic could not be calculated

Rel Surv/yr	Period 2000-2002						Cohort
	Observed			Relative			
Rel Surv/yr	Survival	Lower CI	Upper CI	Survival	Lower CI	Upper CI	
1 yr	69.2	47.5	100.9	70.6	49.1	101.4	2000-2002
2 yr	69.2	46.2	102.9	72.9	51.3	103.6	1999-2001
3 yr	69.2	46.5	103.1	74.6	52.9	105.1	1998-2000
4 yr	69.2	46.0	104.2	76.6	54.8	107.0	1997-1999
5 yr	69.2	45.4	105.6	79.1	57.2	109.3	1996-1998

Rel. Survival by TNEH per capita, US\$ PPP	Period 2000-2002			Cohort 1995-99		
	Relative			Relative		
	Survival	Lower CI	Upper CI	Survival	Lower CI	Upper CI
Low TNEH 0-1500	!	!	!	25.6	4.3	153.2
Middle TNEH 1501-2250	72.5	46.0	114.3	24.2	10.9	53.6
High TNEH >2250	!	!	!	0.0	!	!

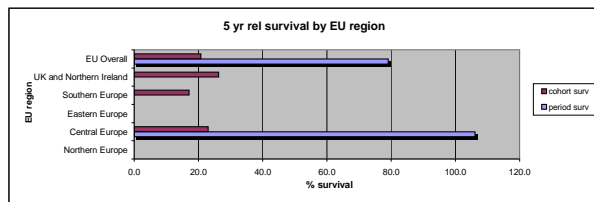



EPITHELIAL TUM OF THE COLON

	Incidence				Prevalence				Mortality			
	Counts	Rate	Lower CI	Upper CI	Counts	Rate	Lower CI	Upper CI	Counts	Rate	Lower CI	Upper CI
Expected cases x year in EU	212813				1039654				131866			
Crude Rate - Overall	346910	42.78	42.64	42.92	133758	208.99	207.88	210.12	214957	26.51	26.42	26.60
Sex												
Men	177143	44.73	44.52	44.94	65525	210.36	208.75	211.98	109764	27.72	27.59	27.85
Women	169764	40.92	40.72	41.11	68230	207.69	206.13	209.25	105192	25.35	25.23	25.48
Age												
0-14	28	0.02	0.01	0.03	2	0.02	0.00	0.06	11	0.01	0.00	0.01
15-24	203	0.19	0.17	0.22	47	0.60	0.44	0.79	83	0.08	0.07	0.09
25-64	92484	21.38	21.24	21.52	30578	88.49	87.50	89.49	44620	10.31	10.25	10.38
65 +	254195	198.51	197.74	199.29	103130	1019.25	1013.04	1025.49	127636	99.68	99.29	100.07
Region*												
North	45818	29.85	29.56	30.14	31939	232.27	229.73	234.83	28390	18.50	18.32	18.68
Centre	76905	32.70	32.47	32.94	28831	217.44	214.94	219.97	47653	20.26	20.12	20.41
East	20414	27.32	26.94	27.70	7173	117.38	114.68	120.13	12649	16.93	16.70	17.17
South	78573	35.76	35.50	36.02	15898	288.83	284.36	293.35	48687	22.16	22.00	22.32
UK-Ireland	125200	32.73	32.54	32.92	49918	196.72	194.99	198.45	77578	20.28	20.17	20.40
Overall EU	346910	32.60	32.49	32.71	133758	208.99	207.88	210.12	214957	20.20	20.13	20.27
Gross Domestic Product level*												
Low GDP 0-20000	34107	28.89	28.58	29.20	7173	117.38	114.68	120.13	21134	17.90	17.71	18.09
Middle GDP 20000-25000	236588	33.09	32.95	33.22	85731	219.07	217.61	220.54	146598	20.50	20.41	20.59
High GDP >25000	70599	33.58	33.33	33.84	37972	226.55	224.27	228.84	43746	20.81	20.65	20.97
Total National Expenditure on Health level*												
TNEH low 0-1500	34107	28.89	28.58	29.20	7173	117.38	114.68	120.13	21134	17.90	17.71	18.09
TNEH middle >1501-2250	271994	32.92	32.79	33.05	105526	216.26	214.96	217.57	168537	20.40	20.32	20.48
TNEH high >2250	35193	35.27	34.88	35.65	18176	256.01	252.31	259.76	21807	21.85	21.62	22.09

\* Age adjusted Rates

N 228575	Cohort 1995-99					
	Observed			Relative		
Rel Surv/yr	Survival	Lower CI	Upper CI	Survival	Lower CI	Upper CI
1 yr	69.5	69.3	69.7	72.8	72.6	73.0
2 yr	57.7	57.5	57.9	63.5	63.2	63.7
3 yr	50.4	50.2	50.6	58.3	58.0	58.5
4 yr	45.3	45.1	45.5	55.2	54.9	55.4
5 yr	41.4	41.2	41.6	53.2	53.0	53.5

Rel. Survival by Gross Domestic Product per capita, US\$ PPP	Period 2000-2002			Cohort 1995-99		
	Relative			Relative		
	Survival	Lower CI	Upper CI	Survival	Lower CI	Upper CI
Low GDP 0-20000	44.0	42.7	45.4	48.1	47.3	48.9
Middle GDP 20000-25000	55.7	55.2	56.2	53.2	52.9	53.6
High GDP >25000	57.9	57.1	58.7	56.4	55.8	57.1

5 yr Relative Survival by EU Region	Period 2000-2002			Cohort 1995-99		
	Relative			Relative		
Region	Survival	Lower CI	Upper CI	Survival	Lower CI	Upper CI
Northem Europe	57.7	56.7	58.7	56.8	55.8	57.4
Central Europe	58.6	57.8	59.4	56.5	55.9	57.1
Eastern Europe	42.1	40.8	43.6	42.1	41.0	43.2
Southern Europe	58.6	57.8	59.4	55.6	55.1	56.2
UK and Northern Ireland	51.7	50.9	52.4	49.9	49.4	50.3
EU Overall	55.2	54.8	55.6	53.2	52.9	53.5

! The statistic could not be calculated

Rel Surv/yr	Period 2000-2002						
	Observed			Relative			Cohort
Rel Surv/yr	Survival	Lower CI	Upper CI	Survival	Lower CI	Upper CI	of diagnosis
1 yr	71.2	70.9	71.5	74.6	74.3	74.9	2000-2002
2 yr	59.6	59.3	60.0	65.5	65.2	65.8	1999-2001
3 yr	52.4	52.0	52.7	60.5	60.2	60.8	1998-2000
4 yr	47.2	46.8	47.6	57.4	57.1	57.7	1997-1999
5 yr	43.1	42.7	43.5	55.3	55.0	55.6	1996-1998

Rel. Survival by TNEH per capita, US\$ PPP	Period 2000-2002			Cohort 1995-99		
	Relative			Relative		
	Survival	Lower CI	Upper CI	Survival	Lower CI	Upper CI
Low TNEH 0-1500	44.0	42.7	45.4	48.1	47.3	48.9
Middle TNEH 1501-2250	56.1	55.6	56.5	53.5	53.2	53.9
High TNEH >2250	58.0	56.7	59.3	56.8	55.9	57.6

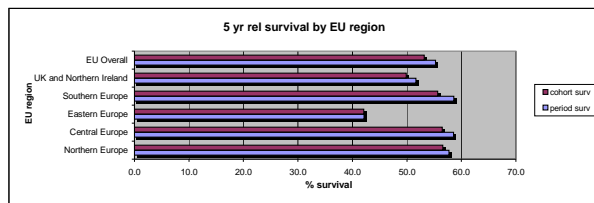

Adenocarc and var of the Colon

	Incidence				Prevalence				Mortality			
	Counts	Rate	Lower CI	Upper CI	Counts	Rate	Lower CI	Upper CI	Counts	Rate	Lower CI	Upper CI
Expected cases x year in EU	185826				889316				107431			
Crude Rate - Overall	302918	37.36	37.22	37.49	127282	198.88	197.78	199.97	175124	21.60	21.52	21.67
Sex												
Men	157476	39.76	39.57	39.96	62531	200.75	199.18	202.33	91041	22.99	22.88	23.10
Women	145439	35.06	34.88	35.24	64748	197.09	195.57	198.61	84082	20.27	20.16	20.37
Age												
0-14	17	0.01	0.01	0.02	1	0.01	0.00	0.05	7	0.01	0.00	0.01
15-24	183	0.17	0.15	0.20	45	0.57	0.42	0.76	82	0.08	0.07	0.09
25-64	86368	19.97	19.83	20.10	29323	84.86	83.89	85.83	40706	9.41	9.35	9.47
65 +	216352	168.96	168.25	169.67	97913	967.68	961.63	973.77	103341	80.70	80.36	81.05
Region*												
North	44113	28.95	28.66	29.24	31727	230.73	228.20	233.28	25503	16.74	16.57	16.90
Centre	68229	29.33	29.11	29.56	27375	206.47	204.03	208.93	39445	16.96	16.83	17.09
East	16120	21.73	21.39	22.07	6924	113.29	110.64	115.99	9319	12.56	12.36	12.76
South	70511	32.58	32.34	32.83	15450	280.70	276.29	285.16	40764	18.84	18.69	18.98
UK-Ireland	103945	27.84	27.66	28.01	45807	180.51	178.86	182.17	60093	16.09	15.99	16.19
Overall EU	302918	28.92	28.81	29.03	127282	198.88	197.78	199.97	175124	16.72	16.66	16.78
Gross Domestic Product level*												
Low GDP 0-20000	28481	24.35	24.07	24.64	8924	113.29	110.64	115.99	16466	14.08	13.91	14.25
Middle GDP 20000-25000	205738	29.30	29.17	29.43	80984	206.94	205.52	208.37	118942	16.94	16.86	17.02
High GDP >25000	63681	30.66	30.42	30.91	36552	218.08	215.85	220.32	36816	17.73	17.59	17.87
Total National Expenditure on Health level*												
TNEH low 0-1500	28481	24.35	24.07	24.64	8924	113.29	110.64	115.99	16466	14.08	13.91	14.25
TNEH middle >1501-2250	236302	29.11	28.99	29.23	99633	204.19	202.92	205.46	136612	16.83	16.76	16.90
TNEH high >2250	33117	33.54	33.16	33.92	17902	252.15	248.47	255.87	19146	19.39	19.17	19.61

\* Age adjusted Rates

N 203768	Cohort 1995-99					
	Observed			Relative		
Rel Surv/yr	Survival	Lower CI	Upper CI	Survival	Lower CI	Upper CI
1 yr	74.2	74.0	74.4	77.5	77.3	77.7
2 yr	62.0	61.8	62.2	67.7	67.5	68.0
3 yr	54.3	54.0	54.5	62.1	61.8	62.4
4 yr	48.8	48.6	49.0	58.6	58.3	58.9
5 yr	44.6	44.4	44.8	56.4	56.1	56.7

Rel. Survival by Gross Domestic Product per capita, US\$ PPP	Period 2000-2002			Cohort 1995-99		
	Relative			Relative		
	Survival	Lower CI	Upper CI	Survival	Lower CI	Upper CI
Low GDP 0-20000	47.0	45.6	48.5	51.7	50.8	52.5
Middle GDP 20000-25000	58.5	58.0	59.0	56.7	56.3	57.0
High GDP >25000	59.9	59.0	60.7	58.4	57.8	59.1

5 yr Relative Survival by EU Region	Period 2000-2002			Cohort 1995-99		
	Relative			Relative		
Region	Survival	Lower CI	Upper CI	Survival	Lower CI	Upper CI
North Europe	59.0	58.0	60.0	58.0	57.2	58.8
Central Europe	60.2	59.4	61.0	58.2	57.6	58.8
Eastern Europe	45.2	43.7	46.7	46.6	45.3	47.9
Southern Europe	61.4	60.6	62.2	58.4	57.9	59.0
UK and Northern Ireland	55.6	54.8	56.3	54.4	53.9	54.9
EU Overall	57.9	57.5	58.4	56.4	56.1	56.7

! The statistic could not be calculated

Rel Surv/yr	Period 2000-2002						Cohort
	Observed			Relative			
Rel Surv/yr	Survival	Lower CI	Upper CI	Survival	Lower CI	Upper CI	of diagnosis
1 yr	75.3	75.0	75.6	78.7	78.4	78.9	2000-2002
2 yr	63.4	63.0	63.7	69.2	68.9	69.5	1999-2001
3 yr	55.7	55.4	56.1	63.8	63.4	64.1	1998-2000
4 yr	50.2	49.9	50.6	60.3	60.0	60.6	1997-1999
5 yr	45.9	45.5	46.3	58.0	57.6	58.3	1996-1998

Rel. Survival by TNEH per capita, US\$ PPP	Period 2000-2002			Cohort 1995-99		
	Relative			Relative		
	Survival	Lower CI	Upper CI	Survival	Lower CI	Upper CI
Low TNEH 0-1500	47.0	45.6	48.5	51.7	50.8	52.5
Middle TNEH 1501-2250	58.7	58.3	59.2	56.8	56.5	57.2
High TNEH >2250	60.0	58.7	61.3	58.5	57.7	59.4

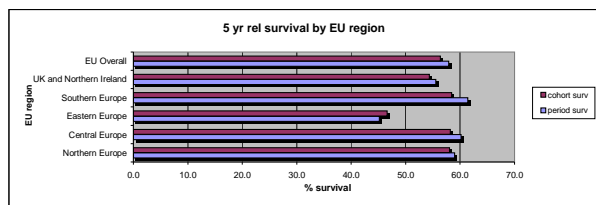

Squamous cell carc and var of the Colon

	Incidence				Prevalence				Mortality			
	Counts	Rate	Lower CI	Upper CI	Counts	Rate	Lower CI	Upper CI	Counts	Rate	Lower CI	Upper CI
Expected cases x year in EU	104				369				88			
Crude Rate - Overall	170	0.02	0.02	0.02	47	0.07	0.05	0.10	143	0.02	0.02	0.02
Sex												
Men	70	0.02	0.01	0.02	17	0.05	0.03	0.09	59	0.01	0.01	0.02
Women	100	0.02	0.02	0.03	31	0.09	0.06	0.13	84	0.02	0.02	0.02
Age												
0-14	0	0.00	0.00	0.00	0	0.00	0.00	0.03	0	0.00	0.00	0.00
15-24	0	0.00	0.00	0.00	0	0.00	0.00	0.05	0	0.00	0.00	0.00
25-64	50	0.01	0.01	0.02	14	0.04	0.02	0.07	33	0.01	0.01	0.01
65 +	120	0.09	0.08	0.11	34	0.33	0.23	0.47	83	0.06	0.05	0.08
Region*												
North	11	0.01	0.00	0.01	3	0.02	0.00	0.06	9	0.01	0.00	0.01
Centre	40	0.02	0.01	0.02	12	0.09	0.05	0.16	34	0.01	0.01	0.02
East	22	0.03	0.02	0.04	3	0.05	0.01	0.14	19	0.02	0.02	0.04
South	34	0.02	0.01	0.02	9	0.16	0.07	0.31	29	0.01	0.01	0.02
UK-Ireland	63	0.02	0.01	0.02	21	0.08	0.05	0.13	53	0.01	0.01	0.02
Overall EU	170	0.02	0.01	0.02	47	0.07	0.05	0.10	143	0.01	0.01	0.02
Gross Domestic Product level*												
Low GDP 0-20000	31	0.03	0.02	0.04	3	0.05	0.01	0.14	26	0.02	0.02	0.03
Middle GDP 20000-25000	111	0.02	0.01	0.02	32	0.08	0.06	0.11	94	0.01	0.01	0.02
High GDP >25000	28	0.01	0.01	0.02	12	0.07	0.04	0.12	24	0.01	0.01	0.02
Total National Expenditure on Health level*												
TNEH low 0-1500	31	0.03	0.02	0.04	3	0.05	0.01	0.14	26	0.02	0.02	0.03
TNEH middle >1501-2250	130	0.02	0.01	0.02	42	0.09	0.06	0.12	110	0.01	0.01	0.02
TNEH high >2250	9	0.01	0.00	0.02	2	0.03	0.00	0.10	8	0.01	0.00	0.02

\* Age adjusted Rates

N	Cohort 1995-99					
	Observed	Relative		Observed	Relative	
Rel Surv/yr	Survival	Lower CI	Upper CI	Survival	Lower CI	Upper CI
1 yr	42.0	33.9	52.1	44.0	35.4	54.5
2 yr	33.6	26.0	43.5	36.9	28.5	47.7
3 yr	27.7	20.6	37.3	31.9	23.8	43.0
4 yr	26.9	19.8	36.4	32.6	24.0	44.1
5 yr	24.8	17.9	34.3	31.7	23.0	43.8

Rel. Survival by Gross Domestic Product per capita, US\$ PPP	Period 2000-2002			Cohort 1995-99		
	Survival	Lower CI	Upper CI	Survival	Lower CI	Upper CI
Low GDP 0-20000	!	!	!	21.6	8.1	57.4
Middle GDP 20000-25000	49.6	30.2	81.5	36.6	25.4	52.6
High GDP >25000	33.4	11.6	96.1	25.3	10.4	61.6

5 yr Relative Survival by EU Region	Period 2000-2002			Cohort 1995-99		
	Survival	Lower CI	Upper CI	Survival	Lower CI	Upper CI
Region	!	!	!	40.4	15.7	103.8
Northern Europe	!	!	!	39.9	23.1	68.8
Central Europe	47.3	24.1	92.9	9.9	1.4	67.9
Eastern Europe	!	!	!	43.1	24.9	74.7
Southern Europe	64.0	32.5	126.1	24.7	13.0	46.8
UK and Northern Ireland	42.0	15.3	115.6	31.7	23.0	43.8
EU Overall	42.5	27.3	66.2			

! The statistic could not be calculated

Rel Surv/yr	Period 2000-2002						Cohort
	Observed			Relative			
Rel Surv/yr	Survival	Lower CI	Upper CI	Survival	Lower CI	Upper CI	of diagnosis
1 yr	52.2	38.6	70.6	54.5	41.3	71.9	2000-2002
2 yr	39.9	26.3	60.4	43.8	31.1	61.8	1999-2001
3 yr	35.2	21.7	57.0	40.7	28.3	58.3	1998-2000
4 yr	35.2	21.2	58.3	42.7	30.2	60.2	1997-1999
5 yr	32.5	18.3	57.4	41.4	29.2	58.8	1996-1998

Rel. Survival by TNEH per capita, US\$ PPP	Period 2000-2002			Cohort 1995-99		
	Survival	Lower CI	Upper CI	Survival	Lower CI	Upper CI
Low TNEH 0-1500	!	!	!	21.6	8.1	57.4
Middle TNEH 1501-2250	46.3	29.3	73.2	33.2	23.0	47.7
High TNEH >2250	!	!	!	43.3	17.4	107.9

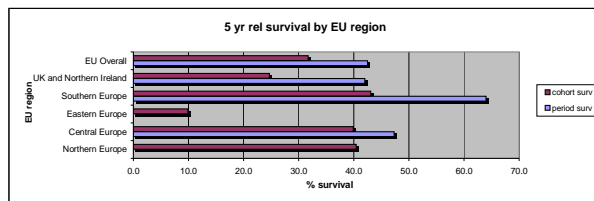

EPITHELIAL TUM OF THE RECTUM

	Incidence				Prevalence				Mortality			
	Counts	Rate	Lower CI	Upper CI	Counts	Rate	Lower CI	Upper CI	Counts	Rate	Lower CI	Upper CI
Expected cases x year in EU	85151				467125				58519			
Crude Rate - Overall	138806	17.12	17.03	17.21	60099	93.90	93.15	94.66	95392	11.76	11.70	11.83
Sex												
Men	82157	20.75	20.60	20.89	34295	110.10	108.94	111.27	56461	14.26	14.16	14.35
Women	56649	13.65	13.54	13.77	25804	78.54	77.59	79.51	38931	9.38	9.31	9.46
Age												
0-14	1	0.00	0.00	0.00	1	0.01	0.00	0.05	0	0.00	0.00	0.00
15-24	82	0.08	0.06	0.10	10	0.13	0.06	0.23	31	0.03	0.02	0.04
25-64	44379	10.26	10.16	10.36	16706	48.35	47.62	49.08	22139	5.12	5.07	5.17
65 +	94344	73.68	73.21	74.15	43362	428.75	424.72	432.80	50136	39.15	38.90	39.40
Region*												
North	20654	14.15	13.95	14.36	15740	114.47	112.69	116.27	14194	9.72	9.58	9.87
Centre	33128	14.71	14.55	14.87	13939	105.13	103.39	106.89	22767	10.11	10.00	10.22
East	10206	13.80	13.53	14.07	3199	52.34	50.54	54.19	7014	9.48	9.30	9.67
South	24490	11.42	11.27	11.57	5446	98.95	96.34	101.61	16830	7.85	7.75	7.95
UK-Ireland	50328	13.69	13.57	13.82	21775	85.81	84.67	86.96	34587	9.41	9.33	9.50
Overall EU	138806	13.52	13.45	13.59	60099	93.90	93.15	94.66	95392	9.29	9.24	9.34
Gross Domestic Product level*												
Low GDP 0-20000	15537	13.34	13.13	13.56	3199	52.34	50.54	54.19	10678	9.17	9.02	9.32
Middle GDP 20000-25000	89800	13.03	12.94	13.12	37056	94.69	93.73	95.66	61713	8.95	8.89	9.01
High GDP >25000	30361	15.09	14.92	15.27	18189	108.52	106.95	110.11	20865	10.37	10.25	10.49
Total National Expenditure on Health level*												
TNEH low 0-1500	15537	13.34	13.13	13.56	3199	52.34	50.54	54.19	10678	9.17	9.02	9.32
TNEH middle >1501-2250	105595	13.27	13.19	13.35	46778	95.86	95.00	96.74	72568	9.12	9.06	9.18
TNEH high >2250	14566	15.36	15.10	15.62	8468	119.27	116.74	121.83	10010	10.56	10.38	10.74

\* Age adjusted Rates

N 92063 Rel Surv/year	Cohort 1995-99					
	Observed			Relative		
	Survival	Lower CI	Upper CI	Survival	Lower CI	Upper CI
1 yr	73.8	73.6	74.1	77.1	76.8	77.4
2 yr	60.9	60.6	61.3	66.6	66.3	67.0
3 yr	52.3	51.9	52.6	59.9	59.5	60.2
4 yr	46.2	45.9	46.5	55.5	55.1	55.9
5 yr	41.6	41.3	42.0	52.6	52.2	53.0

Rel. Survival by Gross Domestic Product per capita, US\$ PPP	Period 2000-2002			Cohort 1995-99		
	Relative			Relative		
	Survival	Lower CI	Upper CI	Survival	Lower CI	Upper CI
Low GDP 0-20000	39.4	37.6	41.3	43.9	42.7	45.0
Middle GDP 20000-25000	55.9	55.1	56.7	53.1	52.6	53.6
High GDP >25000	58.8	57.6	60.1	56.9	56.0	57.9

5 yr Relative Survival by EU Region	Period 2000-2002			Cohort 1995-99		
	Survival	Lower CI	Upper CI	Survival	Lower CI	Upper CI
Region						
Northern Europe	58.1	56.7	59.6	57.2	56.1	58.4
Central Europe	59.3	58.1	60.5	56.8	55.9	57.7
Eastern Europe	37.9	36.1	39.8	36.8	35.3	38.4
Southern Europe	55.2	53.7	56.7	52.2	51.2	53.1
UK and Northern Ireland	53.7	52.5	54.8	51.1	50.4	51.8
EU Overall	54.8	54.2	55.4	52.6	52.1	53.0

! The statistic could not be calculated

Rel Surv/year	Period 2000-2002						Cohort of diagnosis
	Survival	Lower CI	Upper CI	Survival	Lower CI	Upper CI	
1 yr	75.8	75.3	76.2	79.1	78.6	79.5	2000-2002
2 yr	63.4	62.9	63.9	69.2	68.7	69.6	1999-2001
3 yr	54.4	53.9	55.0	62.2	61.7	62.6	1998-2000
4 yr	48.2	47.6	48.8	57.7	57.2	58.2	1997-1999
5 yr	43.6	43.0	44.2	54.8	54.4	55.3	1996-1998

Rel. Survival by TNEH per capita, US\$ PPP	Period 2000-2002			Cohort 1995-99		
	Relative			Relative		
	Survival	Lower CI	Upper CI	Survival	Lower CI	Upper CI
Low TNEH 0-1500	39.4	37.6	41.3	43.9	42.7	45.0
Middle TNEH 1501-2250	56.4	55.7	57.1	53.5	53.1	54.0
High TNEH >2250	59.2	57.3	61.2	57.2	56.9	58.4

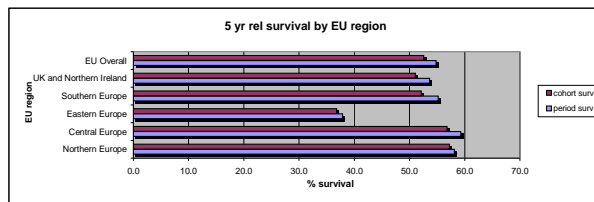

Adenocarc and var of the Rectum

	Incidence				Prevalence				Mortality			
	Counts	Rate	Lower CI	Upper CI	Counts	Rate	Lower CI	Upper CI	Counts	Rate	Lower CI	Upper CI
Expected cases x year in EU	77228				442942				51729			
Crude Rate - Overall	125890	15.52	15.44	15.61	56987	89.04	88.31	89.78	84325	10.40	10.34	10.46
Sex												
Men	75635	19.10	18.96	19.24	32673	104.89	103.76	106.04	50663	12.79	12.70	12.88
Women	50255	12.11	12.01	12.22	24314	74.01	73.08	74.95	33662	8.11	8.04	8.18
Age												
0-14	0	0.00	0.00	0.00	0	0.00	0.00	0.03	0	0.00	0.00	0.00
15-24	77	0.07	0.06	0.09	10	0.13	0.06	0.23	31	0.03	0.02	0.04
25-64	41934	9.69	9.60	9.79	15998	46.30	45.58	47.02	20747	4.80	4.75	4.84
65 +	83879	65.51	65.06	65.95	40980	405.01	401.10	408.95	43532	34.00	33.77	34.23
Region*												
North	20220	13.90	13.70	14.11	15567	113.21	111.44	115.00	13544	9.31	9.18	9.45
Centre	29821	13.38	13.22	13.54	13220	99.71	98.02	101.42	19975	8.96	8.86	9.07
East	8580	11.66	11.41	11.91	3086	50.49	48.73	52.31	5747	7.81	7.64	7.98
South	22447	10.58	10.44	10.73	5247	92.76	91.94	93.58	15036	7.09	6.99	7.19
UK-Ireland	44822	12.37	12.25	12.49	19868	78.29	77.21	79.39	30023	8.29	8.21	8.37
Overall EU	125890	12.40	12.33	12.47	56987	89.04	88.31	89.78	84325	8.30	8.26	8.35
Gross Domestic Product level*												
Low GDP 0-20000	13595	11.76	11.56	11.96	3086	50.49	48.73	52.31	9106	7.88	7.74	8.01
Middle GDP 20000-25000	81591	11.97	11.89	12.06	34871	89.11	88.17	90.05	54652	8.02	7.96	8.08
High GDP >25000	27857	13.99	13.82	14.16	17408	103.86	102.33	105.42	18659	9.37	9.26	9.48
Total National Expenditure on Health level*												
TNEH low 0-1500	13595	11.76	11.56	11.96	3086	50.49	48.73	52.31	9106	7.88	7.74	8.01
TNEH middle >1501-2250	95446	12.14	12.06	12.22	44015	90.20	89.36	91.05	63933	8.13	8.08	8.18
TNEH high >2250	14002	14.86	14.60	15.11	8265	116.41	113.91	118.94	9379	9.95	9.78	10.12

\* Age adjusted Rates

N	Cohort 1995-99					
	Observed	Relative	Lower CI	Upper CI	Lower CI	Upper CI
84604						
Rel Surv/yr	Survival	Relative	Lower CI	Upper CI	Lower CI	Upper CI
1 yr	76.6	76.3	76.9	79.9	79.6	80.2
2 yr	63.6	63.3	63.9	69.2	68.8	69.5
3 yr	54.7	54.3	55.0	62.1	61.8	62.5
4 yr	48.3	48.0	48.6	57.5	57.1	57.9
5 yr	43.5	43.2	43.9	54.4	53.9	54.8

Rel. Survival by Gross Domestic Product per capita, US\$ PPP	Period 2000-2002			Cohort 1995-99		
	Survival	Relative	Lower CI	Upper CI	Survival	Relative
Low GDP 0-20000	41.4	39.5	43.4	46.0	44.8	47.3
Middle GDP 20000-25000	57.3	56.5	58.1	54.9	54.3	55.4
High GDP >25000	60.1	58.9	61.4	58.4	57.4	59.4

5 yr Relative Survival by EU Region	Period 2000-2002			Cohort 1995-99		
	Survival	Relative	Lower CI	Upper CI	Survival	Relative
Region	Survival	Relative	Lower CI	Upper CI	Survival	Relative
Northern Europe	58.7	57.3	60.2	57.9	56.7	59.1
Central Europe	60.5	59.3	61.7	58.1	57.2	59.0
Eastern Europe	39.8	37.9	41.9	39.4	37.8	41.0
Southern Europe	57.2	55.7	58.7	54.0	53.1	55.0
UK and Northern Ireland	55.5	54.3	56.7	53.3	52.5	54.0
EU Overall	56.4	55.7	57.0	54.4	53.9	54.8

! The statistic could not be calculated

Rel Surv/yr	Period 2000-2002						Cohort of diagnosis
	Survival	Relative	Lower CI	Upper CI	Survival	Relative	
1 yr	78.0	77.6	78.5	81.3	80.9	81.7	2000-2002
2 yr	65.6	65.1	66.2	71.3	70.9	71.8	1999-2001
3 yr	56.4	55.9	57.0	64.1	63.6	64.6	1998-2000
4 yr	49.9	49.3	50.5	59.4	58.9	59.9	1997-1999
5 yr	45.2	44.6	45.8	56.4	55.9	56.9	1996-1998

Rel. Survival by TNEH per capita, US\$ PPP	Period 2000-2002			Cohort 1995-99		
	Survival	Relative	Lower CI	Upper CI	Survival	Relative
Low TNEH 0-1500	41.4	39.5	43.4	46.0	44.8	47.3
Middle TNEH 1501-2250	57.8	57.1	58.5	55.4	54.9	55.9
High TNEH >2250	60.1	58.1	62.1	58.1	56.8	59.4

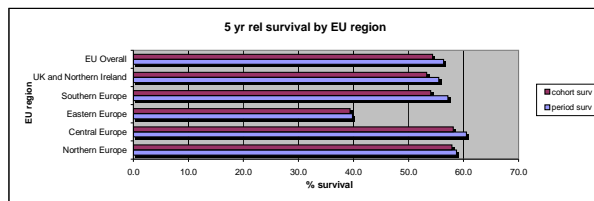

Squamous cell carc and var of the Rectum

	Incidence				Prevalence				Mortality			
	Counts	Rate	Lower CI	Upper CI	Counts	Rate	Lower CI	Upper CI	Counts	Rate	Lower CI	Upper CI
Expected cases x year in EU	368				2446				223			
Crude Rate - Overall	600	0.07	0.07	0.08	315	0.49	0.44	0.55	364	0.04	0.04	0.05
Sex												
Men	198	0.05	0.04	0.06	73	0.23	0.18	0.29	120	0.03	0.03	0.03
Women	402	0.10	0.09	0.11	242	0.74	0.65	0.84	244	0.06	0.05	0.06
Age												
0-14	0	0.00	0.00	0.00	0	0.00	0.00	0.03	0	0.00	0.00	0.00
15-24	0	0.00	0.00	0.00	0	0.00	0.00	0.05	0	0.00	0.00	0.00
25-64	238	0.06	0.05	0.06	117	0.34	0.28	0.41	147	0.03	0.03	0.04
65 +	362	0.28	0.25	0.31	198	1.96	1.69	2.25	246	0.19	0.17	0.21
Region*												
North	43	0.03	0.02	0.04	86	0.62	0.50	0.77	26	0.02	0.01	0.03
Centre	129	0.06	0.05	0.07	71	0.54	0.42	0.68	78	0.03	0.03	0.04
East	65	0.09	0.07	0.11	25	0.42	0.27	0.61	39	0.05	0.04	0.07
South	121	0.06	0.05	0.07	35	0.64	0.44	0.88	73	0.03	0.03	0.04
UK-Ireland	242	0.07	0.06	0.08	97	0.36	0.31	0.47	147	0.04	0.04	0.05
Overall EU	600	0.06	0.06	0.07	315	0.49	0.44	0.55	364	0.04	0.03	0.04
Gross Domestic Product level*												
Low GDP 0-20000	73	0.06	0.05	0.08	25	0.42	0.27	0.61	44	0.04	0.03	0.05
Middle GDP 20000-25000	414	0.06	0.06	0.07	150	0.38	0.32	0.45	251	0.04	0.03	0.04
High GDP >25000	110	0.06	0.05	0.07	137	0.82	0.69	0.97	67	0.03	0.03	0.04
Total National Expenditure on Health level*												
TNEH low 0-1500	73	0.06	0.05	0.08	25	0.42	0.27	0.61	44	0.04	0.03	0.05
TNEH middle >1501-2250	475	0.06	0.06	0.07	201	0.41	0.36	0.47	288	0.04	0.03	0.04
TNEH high >2250	49	0.05	0.04	0.07	87	1.22	0.98	1.51	30	0.03	0.02	0.04

\* Age adjusted Rates

N	Cohort 1995-99						
	Observed			Relative			
Rel Surv/yr	Survival	Lower CI	Upper CI	Survival	Lower CI	Upper CI	
1 yr	68.6	64.2	73.3	71.2	66.6	76.1	
2 yr	56.4	51.7	61.5	60.8	55.7	66.3	
3 yr	48.9	44.2	54.0	54.7	49.4	60.5	
4 yr	44.9	40.2	50.1	52.3	46.9	58.3	
5 yr	41.3	36.6	46.5	50.2	44.5	56.5	

Rel. Survival by Gross Domestic Product per capita, US\$ PPP	Period 2000-2002			Cohort 1995-99		
	Relative			Relative		
	Survival	Lower CI	Upper CI	Survival	Lower CI	Upper CI
Low GDP 0-20000	60.3	40.2	90.4	51.8	38.2	70.3
Middle GDP 20000-25000	53.6	43.9	65.6	52.4	45.7	60.1
High GDP >25000	43.5	26.5	71.5	38.2	25.3	57.7

5 yr Relative Survival by EU Region	Period 2000-2002			Cohort 1995-99		
	Relative			Relative		
Region	Survival	Lower CI	Upper CI	Survival	Lower CI	Upper CI
Northern Europe	58.9	44.7	106.1	46.7	24.9	87.5
Central Europe	53.3	38.4	74.0	51.6	39.2	67.8
Eastern Europe	60.1	40.1	90.1	55.3	41.1	74.5
Southern Europe	52.6	37.8	73.0	51.4	40.1	65.7
UK and Northern Ireland	46.2	31.7	67.5	47.9	39.5	58.2
EU Overall	53.1	45.0	62.5	50.3	44.6	56.7

! The statistic could not be calculated

Rel Surv/yr	Period 2000-2002						
	Observed			Relative			Cohort
Rel Surv/yr	Survival	Lower CI	Upper CI	Survival	Lower CI	Upper CI	of diagnosis
1 yr	75.0	68.7	81.9	77.0	70.9	83.7	2000-2002
2 yr	63.6	56.5	71.7	67.2	60.4	74.8	1999-2001
3 yr	57.3	49.9	65.8	62.3	55.3	70.1	1998-2000
4 yr	50.3	42.5	59.4	56.6	49.6	64.6	1997-1999
5 yr	45.4	37.4	55.0	53.2	46.3	61.2	1996-1998

Rel. Survival by TNEH per capita, US\$ PPP	Period 2000-2002			Cohort 1995-99		
	Relative			Relative		
	Survival	Lower CI	Upper CI	Survival	Lower CI	Upper CI
Low TNEH 0-1500	60.3	40.2	90.4	51.8	38.2	70.3
Middle TNEH 1501-2250	49.8	40.8	60.7	49.1	42.8	56.3
High TNEH >2250	78.8	57.0	109.0	66.4	44.1	99.8

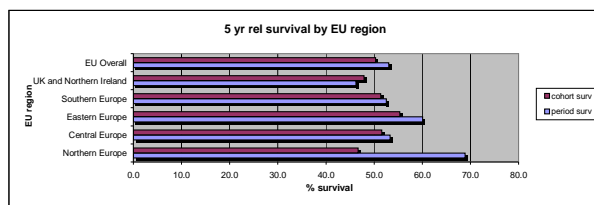

Basaloid carc of the Rectum

	Incidence				Prevalence				Mortality			
	Counts	Rate	Lower CI	Upper CI	Counts	Rate	Lower CI	Upper CI	Counts	Rate	Lower CI	Upper CI
Expected cases x year in EU	75				289				70			
Crude Rate - Overall	123	0.02	0.01	0.02	37	0.06	0.04	0.08	114	0.01	0.01	0.02
Sex												
Men	41	0.01	0.01	0.01	10	0.03	0.02	0.06	38	0.01	0.01	0.01
Women	82	0.02	0.02	0.02	27	0.08	0.05	0.12	76	0.02	0.01	0.02
Age												
0-14	0	0.00	0.00	0.00	0	0.00	0.00	0.03	0	0.00	0.00	0.00
15-24	1	0.00	0.00	0.01	0	0.00	0.00	0.05	1	0.00	0.00	0.00
25-64	44	0.01	0.01	0.01	12	0.03	0.02	0.06	28	0.01	0.00	0.01
65 +	78	0.06	0.05	0.08	25	0.25	0.16	0.37	49	0.04	0.03	0.05
Region*												
North	9	0.01	0.00	0.01	3	0.02	0.00	0.06	8	0.01	0.00	0.01
Centre	27	0.01	0.01	0.02	13	0.10	0.05	0.17	25	0.01	0.01	0.02
East	7	0.01	0.00	0.02	0	0.00	0.00	0.06	6	0.01	0.00	0.02
South	26	0.01	0.01	0.02	2	0.04	0.00	0.13	24	0.01	0.01	0.02
UK-Ireland	54	0.02	0.01	0.02	19	0.08	0.05	0.12	50	0.01	0.01	0.02
Overall EU	123	0.01	0.01	0.01	37	0.06	0.04	0.08	114	0.01	0.01	0.01
Gross Domestic Product level*												
Low GDP 0-20000	9	0.01	0.00	0.01	0	0.00	0.00	0.06	8	0.01	0.00	0.01
Middle GDP 20000-25000	87	0.01	0.01	0.02	25	0.06	0.04	0.10	81	0.01	0.01	0.02
High GDP >25000	27	0.01	0.01	0.02	12	0.07	0.04	0.12	25	0.01	0.01	0.02
Total National Expenditure on Health level*												
TNEH low 0-1500	9	0.01	0.00	0.01	0	0.00	0.00	0.06	8	0.01	0.00	0.01
TNEH middle >1501-2250	107	0.01	0.01	0.02	34	0.07	0.05	0.10	99	0.01	0.01	0.02
TNEH high >2250	7	0.01	0.00	0.02	3	0.04	0.01	0.12	6	0.01	0.00	0.01

\* Age adjusted Rates

N	Cohort 1995-99					
	Observed			Relative		
Rel Surv/yr	Survival	Lower CI	Upper CI	Survival	Lower CI	Upper CI
1 yr	71.6	62.6	81.9	74.2	64.8	84.8
2 yr	59.1	49.5	70.6	63.5	53.2	75.8
3 yr	50.0	40.4	61.9	55.8	45.1	69.1
4 yr	47.7	38.1	59.6	55.3	44.2	69.2
5 yr	42.3	32.8	54.5	51.1	39.6	65.8

Rel. Survival by Gross Domestic Product per capita, US\$ PPP	Period 2000-2002			Cohort 1995-99		
	Relative			Relative		
	Survival	Lower CI	Upper CI	Survival	Lower CI	Upper CI
Low GDP 0-20000	!	!	!	!	!	!
Middle GDP 20000-25000	51.5	31.1	85.3	60.8	47.8	77.5
High GDP >25000	!	!	!	12.4	1.1	145.9

5 yr Relative Survival by EU Region	Period 2000-2002			Cohort 1995-99		
	Relative			Relative		
Region	Survival	Lower CI	Upper CI	Survival	Lower CI	Upper CI
Northem Europe	!	!	!	41.6	13.1	132.0
Central Europe	47.7	14.9	152.4	29.8	8.8	100.7
Eastern Europe	!	!	!	!	!	!
Southern Europe	47.0	18.5	119.2	39.9	21.5	73.9
UK and Northern Ireland	51.9	25.7	104.6	69.2	52.8	90.7
EU Overall	50.7	33.7	76.3	51.1	39.6	65.8

! The statistic could not be calculated

Rel Surv/yr	Period 2000-2002						Cohort
	Observed			Relative			
Rel Surv/yr	Survival	Lower CI	Upper CI	Survival	Lower CI	Upper CI	of diagnosis
1 yr	62.1	45.9	84.0	64.6	48.9	85.4	2000-2002
2 yr	56.9	40.4	80.1	61.8	46.2	82.6	1999-2001
3 yr	47.0	30.9	71.4	53.3	38.5	73.8	1998-2000
4 yr	47.0	30.4	72.7	55.5	40.6	75.9	1997-1999
5 yr	41.6	25.2	68.4	50.7	36.3	70.9	1996-1998

Rel. Survival by TNEH per capita, US\$ PPP	Period 2000-2002			Cohort 1995-99		
	Relative			Relative		
	Survival	Lower CI	Upper CI	Survival	Lower CI	Upper CI
Low TNEH 0-1500	!	!	!	!	!	!
Middle TNEH 1501-2250	53.3	34.8	81.6	54.8	42.6	70.5
High TNEH >2250	!	!	!	!	!	!

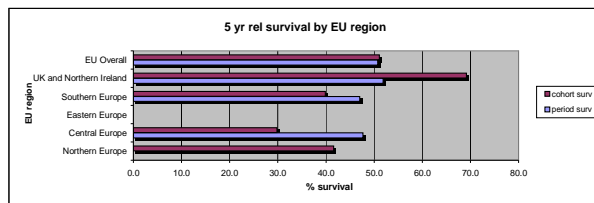

EPITHELIAL TUM OF THE ANAL CANAL

	Incidence				Prevalence				Mortality			
	Counts	Rate	Lower CI	Upper CI	Counts	Rate	Lower CI	Upper CI	Counts	Rate	Lower CI	Upper CI
Expected cases x year in EU	5473				32128				3468			
Crude Rate - Overall	8922	1.10	1.08	1.12	4133	6.46	6.26	6.66	5653	0.70	0.68	0.71
Sex												
Men	3341	0.84	0.82	0.87	1317	4.23	4.00	4.46	2117	0.53	0.52	0.55
Women	5581	1.35	1.31	1.38	2817	8.57	8.26	8.90	3536	0.85	0.83	0.88
Age												
0-14	5	0.00	0.00	0.01	0	0.00	0.00	0.03	1	0.00	0.00	0.00
15-24	7	0.01	0.00	0.01	1	0.01	0.00	0.07	2	0.00	0.00	0.00
25-64	3622	0.84	0.81	0.87	1784	5.16	4.93	5.41	1718	0.40	0.38	0.41
65 +	5288	4.13	4.02	4.24	2348	23.21	22.28	24.17	2782	2.17	2.11	2.23
Region*												
North	1278	0.94	0.88	0.99	1044	7.60	7.14	8.07	810	0.59	0.56	0.63
Centre	1902	0.87	0.83	0.91	1019	7.68	7.22	8.17	1205	0.55	0.53	0.58
East	420	0.58	0.52	0.63	124	2.02	1.68	2.41	266	0.37	0.33	0.40
South	2019	0.94	0.89	0.98	352	6.39	5.74	7.10	1279	0.59	0.57	0.62
UK-Ireland	3303	0.94	0.91	0.97	1595	6.29	5.98	6.60	2093	0.60	0.57	0.62
Overall EU	8922	0.89	0.88	0.91	4133	6.46	6.26	6.66	5653	0.57	0.55	0.58
Gross Domestic Product level*												
Low GDP 0-20000	688	0.59	0.55	0.64	124	2.02	1.68	2.41	436	0.38	0.35	0.41
Middle GDP 20000-25000	6378	0.96	0.94	0.99	2724	6.96	6.70	7.23	4041	0.61	0.59	0.62
High GDP >25000	1746	0.90	0.86	0.94	1238	7.39	6.98	7.81	1106	0.57	0.54	0.60
Total National Expenditure on Health level*												
TNEH low 0-1500	688	0.59	0.55	0.64	124	2.02	1.68	2.41	436	0.38	0.35	0.41
TNEH middle >1501-2250	7103	0.93	0.91	0.95	3431	7.03	6.80	7.27	4501	0.59	0.57	0.60
TNEH high >2250	1021	1.11	1.04	1.18	532	7.49	6.86	8.15	647	0.70	0.66	0.75

\* Age adjusted Rates

N	Cohort 1995-99						
	Observed			Relative			
Rel Surv/yr	Survival	Lower CI	Upper CI	Survival	Lower CI	Upper CI	
1 yr	77.5	76.4	78.6	80.5	79.4	81.7	
2 yr	63.7	62.5	65.0	68.9	67.6	70.3	
3 yr	55.2	53.9	56.4	62.1	60.7	63.6	
4 yr	49.4	48.1	50.7	58.0	56.5	59.6	
5 yr	45.3	44.0	46.6	55.5	54.0	57.2	

Rel. Survival by Gross Domestic Product per capita, US\$ PPP	Period 2000-2002			Cohort 1995-99		
	Relative			Relative		
	Survival	Lower CI	Upper CI	Survival	Lower CI	Upper CI
Low GDP 0-20000	45.7	37.0	56.4	45.4	40.3	51.1
Middle GDP 20000-25000	55.9	53.2	58.8	54.5	52.6	56.4
High GDP >25000	67.4	62.7	72.6	65.4	61.7	69.2

5 yr Relative Survival by EU Region	Period 2000-2002			Cohort 1995-99		
	Relative			Relative		
Region	Survival	Lower CI	Upper CI	Survival	Lower CI	Upper CI
Northern Europe	53.4	58.1	69.1	64.6	60.5	69.1
Central Europe	65.9	61.2	71.0	63.6	60.2	67.2
Eastern Europe	43.7	34.9	54.8	41.8	35.0	49.9
Southern Europe	53.2	48.6	58.3	50.6	47.5	53.9
UK and Northern Ireland	55.0	50.9	59.4	52.5	49.9	55.2
EU Overall	57.9	55.6	60.3	55.5	53.9	57.2

! The statistic could not be calculated

Rel Surv/yr	Period 2000-2002						
	Observed			Relative			Cohort
Rel Surv/yr	Survival	Lower CI	Upper CI	Survival	Lower CI	Upper CI	of diagnosis
1 yr	78.7	77.0	80.3	81.6	80.0	83.2	2000-2002
2 yr	66.1	64.1	68.0	71.2	69.4	73.0	1999-2001
3 yr	57.7	55.6	59.8	64.6	62.8	66.6	1998-2000
4 yr	51.8	49.6	54.1	60.5	58.6	62.5	1997-1999
5 yr	47.6	45.3	50.0	58.0	56.1	59.9	1996-1998

Rel. Survival by TNEH per capita, US\$ PPP	Period 2000-2002			Cohort 1995-99		
	Relative			Relative		
	Survival	Lower CI	Upper CI	Survival	Lower CI	Upper CI
Low TNEH 0-1500	45.7	37.0	56.4	45.4	40.3	51.1
Middle TNEH 1501-2250	57.4	54.9	60.0	55.2	53.4	57.0
High TNEH >2250	69.9	62.8	77.8	65.9	61.5	70.6

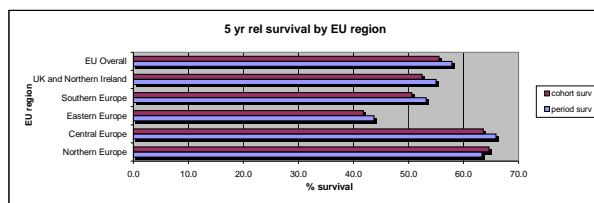



Squamous cell carc and var of the Anal Canal

	Incidence				Prevalence				Mortality			
	Counts	Rate	Lower CI	Upper CI	Counts	Rate	Lower CI	Upper CI	Counts	Rate	Lower CI	Upper CI
Expected cases x year in EU	3056				21883				1682			
Crude Rate - Overall	4982	0.61	0.60	0.63	2815	4.40	4.24	4.56	2742	0.34	0.33	0.35
Sex												
Men	1657	0.42	0.40	0.44	824	2.65	2.47	2.83	912	0.23	0.22	0.24
Women	3325	0.80	0.77	0.83	1991	6.06	5.80	6.33	1830	0.44	0.43	0.46
Age												
0-14	0	0.00	0.00	0.00	0	0.00	0.00	0.03	0	0.00	0.00	0.00
15-24	3	0.00	0.00	0.01	1	0.01	0.00	0.07	1	0.00	0.00	0.00
25-64	2348	0.54	0.52	0.57	1335	3.86	3.66	4.08	1049	0.24	0.23	0.25
65 +	2631	2.05	1.98	2.13	1479	14.62	13.88	15.38	1319	1.03	0.99	1.07
Region*												
North	958	0.72	0.67	0.77	792	5.76	5.37	6.17	527	0.40	0.37	0.42
Centre	1168	0.54	0.51	0.57	703	5.30	4.92	5.71	643	0.30	0.28	0.32
East	122	0.17	0.14	0.20	30	0.49	0.33	0.70	67	0.09	0.08	0.11
South	817	0.40	0.37	0.43	208	3.78	3.29	4.33	450	0.22	0.20	0.24
UK-Ireland	1917	0.57	0.54	0.59	1082	4.27	4.01	4.53	1055	0.31	0.30	0.33
Overall EU	4982	0.52	0.50	0.53	2815	4.40	4.24	4.56	2742	0.28	0.28	0.29
Gross Domestic Product level*												
Low GDP 0-20000	243	0.22	0.19	0.24	30	0.49	0.33	0.70	134	0.12	0.10	0.13
Middle GDP 20000-25000	3579	0.56	0.54	0.58	1892	4.83	4.62	5.06	1970	0.31	0.30	0.32
High GDP >25000	1123	0.59	0.55	0.62	873	5.21	4.87	5.56	618	0.32	0.30	0.34
Total National Expenditure on Health level*												
TNEH low 0-1500	243	0.22	0.19	0.24	30	0.49	0.33	0.70	134	0.12	0.10	0.13
TNEH middle >1501-2250	4008	0.54	0.53	0.56	2380	4.88	4.68	5.08	2206	0.30	0.29	0.31
TNEH high >2250	694	0.76	0.71	0.83	385	5.42	4.89	5.99	382	0.42	0.39	0.45

\* Age adjusted Rates

N	Cohort 1995-99						
3357	Observed			Relative			
Rel Surv/yr	Survival	Lower CI	Upper CI	Survival	Lower CI	Upper CI	
1 yr	82.5	81.2	83.8	85.2	83.8	86.5	
2 yr	69.6	68.0	71.2	74.3	72.6	76.0	
3 yr	61.4	59.7	63.1	67.8	65.9	69.7	
4 yr	55.9	54.2	57.6	63.9	61.9	65.9	
5 yr	51.8	50.1	53.6	61.5	59.4	63.6	

Rel. Survival by Gross Domestic Product per capita, US\$ PPP	Period 2000-2002			Cohort 1995-99		
	Survival	Lower CI	Upper CI	Survival	Lower CI	Upper CI
Low GDP 0-20000	68.8	54.2	87.3	56.6	48.5	66.1
Middle GDP 20000-25000	60.8	57.3	64.4	60.0	57.6	62.5
High GDP >25000	70.2	64.6	76.2	67.9	63.6	72.5

5 yr Relative Survival by EU Region	Period 2000-2002			Cohort 1995-99		
	Survival	Lower CI	Upper CI	Survival	Lower CI	Upper CI
Region						
Northern Europe	62.7	56.8	69.1	65.1	60.3	70.1
Central Europe	69.1	63.4	75.4	67.0	62.8	71.5
Eastern Europe	64.2	48.9	84.4	57.0	44.9	72.4
Southern Europe	63.5	56.5	71.4	60.7	56.1	65.8
UK and Northern Ireland	59.8	54.8	65.2	56.9	53.6	60.4
EU Overall	63.4	60.5	66.4	61.4	59.3	63.5

! The statistic could not be calculated

Rel Surv/yr	Period 2000-2002						
	Observed			Relative			Cohort
Rel Surv/yr	Survival	Lower CI	Upper CI	Survival	Lower CI	Upper CI	of diagnosis
1 yr	83.0	81.0	84.9	85.4	83.5	87.3	2000-2002
2 yr	71.5	69.2	74.0	75.9	73.7	78.2	1999-2001
3 yr	63.7	61.1	66.4	69.9	67.5	72.3	1998-2000
4 yr	58.0	55.2	60.8	65.9	63.4	68.4	1997-1999
5 yr	53.9	51.0	57.0	63.5	61.1	66.1	1996-1998

Rel. Survival by TNEH per capita, US\$ PPP	Period 2000-2002			Cohort 1995-99		
	Survival	Lower CI	Upper CI	Survival	Lower CI	Upper CI
Low TNEH 0-1500	68.8	54.2	87.3	56.6	48.5	66.1
Middle TNEH 1501-2250	62.3	59.1	65.6	60.4	58.1	62.8
High TNEH >2250	69.7	61.7	78.7	69.0	63.8	74.6

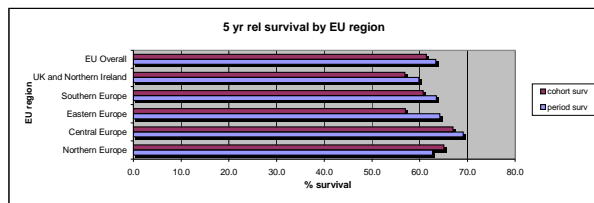

Adenocarc and var of the Anal Canal

	Incidence				Prevalence				Mortality			
	Counts	Rate	Lower CI	Upper CI	Counts	Rate	Lower CI	Upper CI	Counts	Rate	Lower CI	Upper CI
Expected cases x year in EU	1287				4466				944			
0	2098	0.26	0.25	0.27	575	0.90	0.83	0.97	1540	0.19	0.18	0.20
Sex												
Men	1077	0.27	0.26	0.29	287	0.92	0.82	1.03	790	0.20	0.19	0.21
Women	1021	0.25	0.23	0.26	288	0.88	0.78	0.98	749	0.18	0.17	0.19
Age												
0-14	0	0.00	0.00	0.00	0	0.00	0.00	0.03	0	0.00	0.00	0.00
15-24	3	0.00	0.00	0.01	0	0.00	0.00	0.05	2	0.00	0.00	0.00
25-64	640	0.15	0.14	0.16	180	0.52	0.45	0.60	428	0.10	0.09	0.11
65 +	1455	1.14	1.08	1.20	395	3.90	3.52	4.30	1009	0.79	0.75	0.83
Region*												
North	97	0.06	0.05	0.08	51	0.37	0.27	0.49	71	0.05	0.04	0.06
Centre	391	0.17	0.16	0.19	139	1.05	0.88	1.24	287	0.13	0.11	0.14
East	180	0.25	0.21	0.28	79	1.29	1.02	1.61	132	0.18	0.15	0.21
South	698	0.32	0.29	0.34	87	1.58	1.26	1.94	512	0.23	0.22	0.25
UK-Ireland	732	0.19	0.18	0.21	219	0.86	0.75	0.98	537	0.14	0.13	0.15
Overall EU	2098	0.20	0.19	0.21	575	0.90	0.83	0.97	1540	0.15	0.14	0.15
Gross Domestic Product level*												
Low GDP 0-20000	270	0.23	0.21	0.26	79	1.29	1.02	1.61	198	0.17	0.15	0.19
Middle GDP 20000-25000	1480	0.21	0.20	0.22	321	0.82	0.73	0.91	1086	0.15	0.15	0.16
High GDP >25000	302	0.15	0.13	0.17	157	0.94	0.80	1.10	222	0.11	0.10	0.12
Total National Expenditure on Health level*												
TNEH low 0-1500	270	0.23	0.21	0.26	79	1.29	1.02	1.61	198	0.17	0.15	0.19
TNEH middle >1501-2250	1614	0.20	0.19	0.21	419	0.86	0.78	0.95	1184	0.15	0.14	0.15
TNEH high >2250	168	0.17	0.15	0.20	58	0.82	0.62	1.06	123	0.13	0.11	0.15

\* Age adjusted Rates

N 1425	Cohort 1995-99					
	Observed			Relative		
Rel Surv/yr	Survival	Lower CI	Upper CI	Survival	Lower CI	Upper CI
1 yr	72.1	69.8	74.6	75.8	73.4	78.4
2 yr	54.6	52.0	57.3	60.4	57.5	63.4
3 yr	44.4	41.8	47.1	51.7	48.7	54.9
4 yr	37.0	34.5	39.6	45.5	42.5	48.8
5 yr	32.6	30.1	35.2	42.4	39.3	45.8

Rel. Survival by Gross Domestic Product per capita, US\$ PPP	Period 2000-2002			Cohort 1995-99		
	Relative			Relative		
	Survival	Lower CI	Upper CI	Survival	Lower CI	Upper CI
Low GDP 0-20000	32.4	21.9	48.0	39.1	31.7	48.2
Middle GDP 20000-25000	46.8	41.2	53.2	41.9	38.1	45.9
High GDP >25000	52.1	40.1	67.7	51.2	42.3	62.1

5 yr Relative Survival by EU Region	Period 2000-2002			Cohort 1995-99		
	Relative			Relative		
Region	Survival	Lower CI	Upper CI	Survival	Lower CI	Upper CI
Northern Europe	56.4	37.0	86.2	53.7	39.1	73.7
Central Europe	54.9	44.4	67.8	50.1	42.7	58.8
Eastern Europe	31.0	20.5	47.0	34.8	26.0	46.6
Southern Europe	47.0	39.5	55.9	43.4	38.3	49.3
UK and Northern Ireland	44.7	35.7	55.9	38.3	33.1	44.3
EU Overall	46.1	41.4	51.4	42.5	39.3	45.9

! The statistic could not be calculated

Rel Surv/yr	Period 2000-2002						Cohort
	Observed			Relative			
Rel Surv/yr	Survival	Lower CI	Upper CI	Survival	Lower CI	Upper CI	of diagnosis
1 yr	73.9	70.2	77.8	77.7	74.2	81.4	2000-2002
2 yr	57.4	53.1	61.9	63.5	59.6	67.5	1999-2001
3 yr	47.1	42.6	51.9	54.8	51.0	58.9	1998-2000
4 yr	39.8	35.3	44.9	48.8	45.1	52.9	1997-1999
5 yr	35.6	31.0	41.0	46.1	42.4	50.1	1996-1998

Rel. Survival by TNEH per capita, US\$ PPP	Period 2000-2002			Cohort 1995-99		
	Relative			Relative		
	Survival	Lower CI	Upper CI	Survival	Lower CI	Upper CI
Low TNEH 0-1500	32.4	21.9	48.0	39.1	31.7	48.2
Middle TNEH 1501-2250	46.8	41.6	52.7	42.3	38.7	46.4
High TNEH >2250	65.7	44.9	95.9	50.5	40.5	63.0

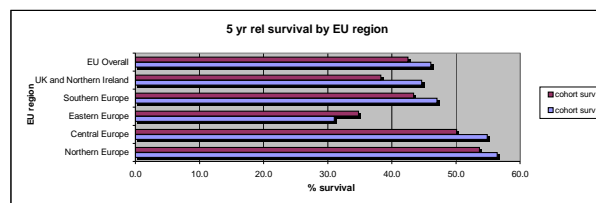

Basaloid carcinoma of the Anal Canal

	Incidence				Prevalence				Mortality			
	Counts	Rate	Lower CI	Upper CI	Counts	Rate	Lower CI	Upper CI	Counts	Rate	Lower CI	Upper CI
Expected cases x year in EU	609				3941				384			
Crude Rate - Overall	993	0.12	0.11	0.13	507	0.79	0.72	0.86	627	0.08	0.07	0.08
Sex												
Men	261	0.07	0.06	0.07	119	0.38	0.32	0.46	165	0.04	0.04	0.05
Women	732	0.18	0.16	0.19	388	1.18	1.07	1.30	462	0.11	0.10	0.12
Age												
0-14	0	0.00	0.00	0.00	0	0.00	0.00	0.03	0	0.00	0.00	0.00
15-24	0	0.00	0.00	0.00	0	0.00	0.00	0.05	0	0.00	0.00	0.00
25-64	405	0.09	0.08	0.10	191	0.55	0.48	0.64	189	0.04	0.04	0.05
65 +	588	0.46	0.42	0.50	316	3.13	2.79	3.49	286	0.22	0.21	0.24
Region*												
North	189	0.13	0.11	0.15	173	1.26	1.08	1.46	119	0.08	0.07	0.10
Centre	197	0.09	0.08	0.11	108	0.81	0.67	0.98	124	0.06	0.05	0.07
East	37	0.05	0.03	0.07	7	0.11	0.05	0.24	23	0.03	0.02	0.04
South	195	0.09	0.08	0.11	31	0.56	0.38	0.80	123	0.06	0.05	0.07
UK-Ireland	375	0.11	0.10	0.12	188	0.74	0.64	0.86	237	0.07	0.06	0.08
Overall EU	993	0.10	0.09	0.11	507	0.79	0.72	0.86	627	0.06	0.06	0.07
Gross Domestic Product level*												
Low GDP 0-20000	67	0.06	0.04	0.07	7	0.11	0.05	0.24	42	0.04	0.03	0.05
Middle GDP 20000-25000	718	0.11	0.10	0.12	360	0.92	0.83	1.02	453	0.07	0.06	0.07
High GDP >25000	196	0.10	0.09	0.12	137	0.82	0.69	0.97	124	0.07	0.06	0.08
Total National Expenditure on Health level*												
TNEH low 0-1500	67	0.06	0.04	0.07	7	0.11	0.05	0.24	42	0.04	0.03	0.05
TNEH middle >1501-2250	789	0.10	0.10	0.11	415	0.85	0.77	0.94	498	0.07	0.06	0.07
TNEH high >2250	125	0.14	0.11	0.17	82	1.15	0.91	1.43	79	0.09	0.07	0.10

\* Age adjusted Rates

N	Cohort 1995-99					
	Observed			Relative		
Rel Surv/yr	Survival	Lower CI	Upper CI	Survival	Lower CI	Upper CI
1 yr	83.6	80.9	86.5	86.5	83.6	89.4
2 yr	71.6	68.3	75.2	76.7	73.1	80.5
3 yr	61.8	58.2	65.6	68.6	64.6	72.9
4 yr	56.3	52.7	60.3	65.0	60.7	69.5
5 yr	50.9	47.2	55.0	61.1	56.6	65.9

Rel. Survival by Gross Domestic Product per capita, US\$ PPP	Period 2000-2002			Cohort 1995-99		
	Relative			Relative		
	Survival	Lower CI	Upper CI	Survival	Lower CI	Upper CI
Low GDP 0-20000	64.3	39.4	104.8	57.2	42.3	77.4
Middle GDP 20000-25000	55.0	47.6	63.5	58.9	53.5	64.7
High GDP >25000	74.2	61.3	89.8	72.3	63.0	83.0

5 yr Relative Survival by EU Region	Period 2000-2002			Cohort 1995-99		
	Relative			Relative		
Region	Survival	Lower CI	Upper CI	Survival	Lower CI	Upper CI
Northern Europe	57.8	54.7	63.9	70.6	60.2	82.7
Central Europe	67.1	53.8	83.6	66.4	56.9	77.6
Eastern Europe	78.4	51.7	118.8	69.6	47.8	101.2
Southern Europe	56.6	43.9	73.0	54.6	45.5	65.4
UK and Northern Ireland	50.9	40.4	64.3	57.6	50.4	65.8
EU Overall	59.4	52.9	66.5	61.4	56.8	66.2

! The statistic could not be calculated

Rel Surv/yr	Period 2000-2002						Cohort
	Observed			Relative			
Rel Surv/yr	Survival	Lower CI	Upper CI	Survival	Lower CI	Upper CI	of diagnosis
1 yr	82.8	78.2	87.6	85.6	81.2	90.3	2000-2002
2 yr	70.8	65.3	76.7	75.8	70.7	81.3	1999-2001
3 yr	60.7	54.8	67.2	67.5	62.2	73.3	1998-2000
4 yr	55.2	49.1	62.1	63.8	58.5	69.7	1997-1999
5 yr	49.4	43.1	56.7	59.4	54.0	65.3	1996-1998

Rel. Survival by TNEH per capita, US\$ PPP	Period 2000-2002			Cohort 1995-99		
	Relative			Relative		
	Survival	Lower CI	Upper CI	Survival	Lower CI	Upper CI
Low TNEH 0-1500	64.3	39.4	104.8	57.2	42.3	77.4
Middle TNEH 1501-2250	57.7	50.7	65.6	59.7	54.6	65.3
High TNEH >2250	72.6	55.5	94.9	73.2	62.2	86.2

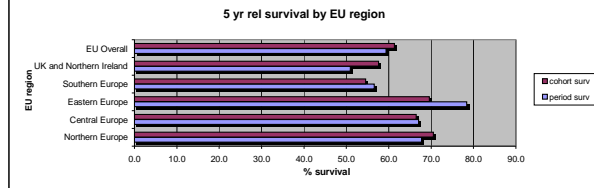

Paget disease of the Anal Canal

	Incidence				Prevalence				Mortality			
	Counts	Rate	Lower CI	Upper CI	Counts	Rate	Lower CI	Upper CI	Counts	Rate	Lower CI	Upper CI
Expected cases x year in EU	20				99				13			
Crude Rate - Overall	32	0.00	0.00	0.01	13	0.02	0.01	0.03	20	0.00	0.00	0.00
Sex												
Men	15	0.00	0.00	0.01	3	0.01	0.00	0.03	10	0.00	0.00	0.00
Women	17	0.00	0.00	0.01	10	0.03	0.01	0.06	11	0.00	0.00	0.00
Age												
0-14	0	0.00	0.00	0.00	0	0.00	0.00	0.03	0	0.00	0.00	0.00
15-24	0	0.00	0.00	0.00	0	0.00	0.00	0.05	0	0.00	0.00	0.00
25-64	10	0.00	0.00	0.00	2	0.01	0.00	0.02	5	0.00	0.00	0.00
65 +	22	0.02	0.01	0.03	11	0.11	0.05	0.19	11	0.01	0.01	0.01
Region*												
North	9	0.01	0.00	0.01	5	0.04	0.01	0.08	6	0.00	0.00	0.01
Centre	6	0.00	0.00	0.01	2	0.01	0.00	0.05	4	0.00	0.00	0.00
East	0	0.00	0.00	0.01	0	0.00	0.00	0.06	0	0.00	0.00	0.00
South	4	0.00	0.00	0.01	0	0.00	0.00	0.07	3	0.00	0.00	0.00
UK-Ireland	13	0.00	0.00	0.01	6	0.02	0.01	0.05	8	0.00	0.00	0.00
Overall EU	32	0.00	0.00	0.00	13	0.02	0.01	0.03	20	0.00	0.00	0.00
Gross Domestic Product level*												
Low GDP 0-20000	1	0.00	0.00	0.01	0	0.00	0.00	0.06	1	0.00	0.00	0.00
Middle GDP 20000-25000	26	0.00	0.00	0.01	10	0.03	0.01	0.05	17	0.00	0.00	0.00
High GDP >25000	5	0.00	0.00	0.01	3	0.02	0.00	0.05	3	0.00	0.00	0.00
Total National Expenditure on Health level*												
TNEH low 0-1500	1	0.00	0.00	0.01	0	0.00	0.00	0.06	1	0.00	0.00	0.00
TNEH middle 1501-2250	26	0.00	0.00	0.00	12	0.02	0.01	0.04	17	0.00	0.00	0.00
TNEH high >2250	5	0.00	0.00	0.01	1	0.01	0.00	0.08	3	0.00	0.00	0.01

\* Age adjusted Rates

N	Cohort 1995-99					
	Observed			Relative		
Rel Surv/year	Survival	Lower CI	Upper CI	Survival	Lower CI	Upper CI
1 yr	65.2	48.1	88.4	67.9	50.1	92.1
2 yr	56.5	39.2	81.5	61.4	42.6	88.5
3 yr	47.8	30.9	73.9	54.3	35.1	84.0
4 yr	47.8	30.9	73.9	56.9	36.8	87.9
5 yr	47.8	30.9	73.9	59.9	38.7	92.6

Rel. Survival by Gross Domestic Product per capita, US\$ PPP	Period 2000-2002			Cohort 1995-99		
	Relative			Relative		
	Survival	Lower CI	Upper CI	Survival	Lower CI	Upper CI
Low GDP 0-20000	!	!	!	0.0	!	!
Middle GDP 20000-25000	102.9	57.8	183.3	65.3	42.2	100.9
High GDP >25000	!	!	!	47.3	9.2	242.0

5 yr Relative Survival by EU Region	Period 2000-2002			Cohort 1995-99		
	Relative			Relative		
Region	Survival	Lower CI	Upper CI	Survival	Lower CI	Upper CI
Northem Europe	!	!	!	57.1	23.8	136.6
Central Europe	!	!	!	94.9	60.7	148.4
Eastern Europe	!	!	!	!	!	!
Southern Europe	!	!	!	!	!	!
UK and Northern Ireland	133.2	133.2	133.2	42.4	16.5	108.7
EU Overall	104.4	58.6	185.9	59.9	38.7	92.6

! The statistic could not be calculated

Rel Surv/year	Period 2000-2002						Cohort of diagnosis
Rel Surv/year	Observed			Relative			
	Survival	Lower CI	Upper CI	Survival	Lower CI	Upper CI	
1 yr	100.0	100.0	100.0	106.0	106.0	106.0	2000-2002
2 yr	75.0	36.5	146.2	86.7	52.6	142.9	1999-2001
3 yr	75.0	37.0	151.8	91.6	57.1	147.0	1998-2000
4 yr	75.0	35.5	158.6	97.3	62.3	151.8	1997-1999
5 yr	75.0	33.6	167.5	104.4	68.9	158.0	1996-1998

Rel. Survival by TNEH per capita, US\$ PPP	Period 2000-2002			Cohort 1995-99		
	Relative			Relative		
	Survival	Lower CI	Upper CI	Survival	Lower CI	Upper CI
Low TNEH 0-1500	!	!	!	0.0	!	!
Middle TNEH 1501-2250	102.0	57.2	181.6	63.2	39.5	101.3
High TNEH >2250	!	!	!	62.7	23.1	170.4

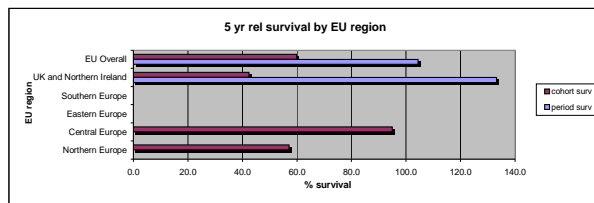

EPITHELIAL TUM OF THE PANCREAS

	Incidence				Prevalence				Mortality			
	Counts	Rate	Lower CI	Upper CI	Counts	Rate	Lower CI	Upper CI	Counts	Rate	Lower CI	Upper CI
Expected cases x year in EU	58791				38364				57455			
Crude Rate - Overall	95836	11.82	11.74	11.89	4836	7.71	7.50	7.93	93658	11.55	11.48	11.62
Sex												
Men	46560	11.76	11.65	11.86	2423	7.78	7.47	8.09	45502	11.49	11.39	11.59
Women	49276	11.88	11.77	11.98	2513	7.65	7.35	7.95	48156	11.61	11.50	11.71
Age												
0-14	8	0.01	0.00	0.01	2	0.02	0.00	0.06	7	0.00	0.00	0.01
15-24	27	0.03	0.02	0.04	7	0.09	0.04	0.18	25	0.02	0.02	0.03
25-64	25326	5.95	5.78	6.13	1663	4.81	4.58	5.05	24293	5.62	5.55	5.69
65 +	70475	55.04	54.63	55.45	3264	32.26	31.16	33.38	68222	53.28	52.89	53.67
Region*												
North	12205	8.23	8.07	8.38	885	6.44	6.02	6.87	11928	8.04	7.89	8.19
Centre	20850	8.89	8.76	9.01	1250	9.43	8.91	9.96	20376	8.69	8.57	8.81
East	7443	9.97	9.75	10.21	430	7.03	6.38	7.73	7274	9.75	9.53	9.97
South	21557	9.53	9.40	9.66	666	12.11	11.20	13.06	21067	9.31	9.18	9.44
UK-Ireland	33781	8.77	8.67	8.87	1705	6.72	6.40	7.04	33013	8.57	8.48	8.67
Overall EU	95836	8.98	8.92	9.04	4936	7.71	7.50	7.93	93658	8.77	8.72	8.83
Gross Domestic Product level*												
Low GDP 0-20000	10398	8.83	8.65	9.00	430	7.03	6.38	7.73	10162	8.63	8.46	8.80
Middle GDP 20000-25000	62813	8.75	8.67	8.82	2929	7.48	7.21	7.76	61385	8.55	8.48	8.62
High GDP >25000	20743	9.81	9.67	9.95	1458	8.70	8.26	9.15	20272	9.59	9.45	9.72
Total National Expenditure on Health level*												
TNEH low 0-1500	10398	8.83	8.65	9.00	430	7.03	6.38	7.73	10162	8.63	8.46	8.80
TNEH middle >1501-2250	74539	8.98	8.91	9.05	3879	7.95	7.70	8.20	72845	8.77	8.71	8.84
TNEH high >2250	9017	9.01	8.81	9.20	507	7.14	6.53	7.79	8812	8.80	8.61	8.99

\* Age adjusted Rates

N 57468 Rel Surv/yr	Cohort 1995-99					
	Survival	Observed	Relative	Lower CI	Upper CI	Upper CI
1 yr	15.7	15.4	16.0	16.5	16.1	16.8
2 yr	6.5	6.3	6.7	7.1	6.9	7.4
3 yr	4.2	4.1	4.4	4.9	4.7	5.1
4 yr	3.4	3.2	3.5	4.1	3.9	4.3
5 yr	2.9	2.8	3.1	3.8	3.6	3.9

Rel. Survival by Gross Domestic Product per capita, US\$ PPP	Period 2000-2002			Cohort 1995-99		
	Survival	Relative	Upper CI	Survival	Relative	Upper CI
Low GDP 0-20000	5.7	4.7	6.9	5.0	4.4	5.7
Middle GDP 20000-25000	3.8	3.5	4.1	3.7	3.5	3.9
High GDP >25000	3.0	2.6	3.6	3.3	3.0	3.8

5 yr Relative Survival by EU Region	Period 2000-2002			Cohort 1995-99		
	Survival	Relative	Upper CI	Survival	Relative	Upper CI
Region	2.6	2.0	3.2	2.1	1.8	2.6
Northern Europe	4.6	4.0	5.2	4.6	4.2	5.1
Central Europe	5.8	4.8	7.0	5.1	4.4	6.0
Southern Europe	4.6	4.1	5.3	4.3	3.9	4.7
UK and Northern Ireland	2.6	2.2	3.1	3.2	2.9	3.5
EU Overall	3.8	3.5	4.1	3.8	3.6	3.9

! The statistic could not be calculated

Rel Surv/yr	Period 2000-2002						Cohort of diagnosis
	Survival	Observed	Relative	Lower CI	Upper CI	Upper CI	
1 yr	16.8	16.4	17.3	17.6	17.2	18.1	2000-2002
2 yr	6.8	6.4	7.1	7.4	7.1	7.7	1999-2001
3 yr	4.3	4.0	4.6	5.0	4.7	5.2	1998-2000
4 yr	3.5	3.2	3.7	4.2	4.0	4.4	1997-1999
5 yr	3.0	2.7	3.2	3.8	3.6	4.0	1996-1998

Rel. Survival by TNEH per capita, US\$ PPP	Period 2000-2002			Cohort 1995-99		
	Survival	Relative	Upper CI	Survival	Relative	Upper CI
Low TNEH 0-1500	5.7	4.7	6.9	5.0	4.4	5.7
Middle TNEH 1501-2250	3.7	3.4	4.0	3.7	3.5	3.9
High TNEH >2250	2.5	1.9	3.4	3.2	2.7	3.7

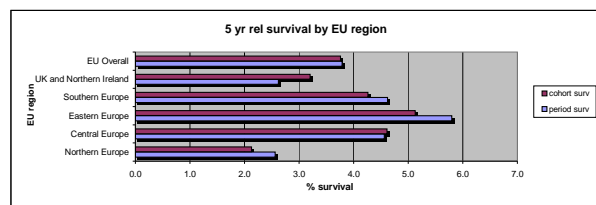

Adenocarc and var of the Pancreas

	Incidence				Prevalence				Mortality			
	Counts	Rate	Lower CI	Upper CI	Counts	Rate	Lower CI	Upper CI	Counts	Rate	Lower CI	Upper CI
Expected cases x year in EU	37702				23071				36946			
Crude Rate - Overall	61459	7.58	7.52	7.64	3740	5.84	5.66	6.03	60227	7.43	7.37	7.49
Sex												
Men	30654	7.74	7.65	7.83	1828	5.87	5.60	6.14	30039	7.59	7.50	7.67
Women	30805	7.42	7.34	7.51	1913	5.82	5.56	6.09	30187	7.28	7.20	7.36
Age												
0-14	3	0.00	0.00	0.01	1	0.01	0.00	0.05	3	0.00	0.00	0.01
15-24	19	0.02	0.01	0.03	4	0.05	0.01	0.13	17	0.02	0.01	0.03
25-64	19390	4.48	4.42	4.55	1393	4.03	3.82	4.25	18667	4.32	4.25	4.38
65 +	42047	32.84	32.52	33.15	2342	23.14	22.22	24.10	40847	31.90	31.60	32.21
Region*												
North	8785	6.36	6.22	6.50	738	5.37	4.99	5.77	8609	6.24	6.10	6.37
Centre	13585	6.04	5.93	6.14	1071	8.08	7.60	8.57	13313	5.92	5.81	6.02
East	3198	4.37	4.21	4.52	211	3.45	3.00	3.94	3134	4.28	4.13	4.43
South	8831	4.31	4.22	4.41	334	6.07	5.44	6.76	8654	4.22	4.13	4.32
UK-Ireland	27060	7.15	7.06	7.24	1387	5.47	5.18	5.76	26517	7.00	6.92	7.09
Overall EU	61459	5.99	5.94	6.04	3740	5.84	5.66	6.03	60227	5.87	5.82	5.92
Gross Domestic Product level*												
Low GDP 0-20000	4500	3.95	3.84	4.07	211	3.45	3.00	3.94	4410	3.87	3.76	3.99
Middle GDP 20000-25000	43066	6.23	6.17	6.29	2242	5.73	5.49	5.97	42203	6.10	6.04	6.16
High GDP >25000	13001	6.51	6.39	6.62	1207	7.20	6.80	7.62	12740	6.38	6.27	6.49
Total National Expenditure on Health level*												
TNEH low 0-1500	4500	3.95	3.84	4.07	211	3.45	3.00	3.94	4410	3.87	3.76	3.99
TNEH middle >1501-2250	50615	6.33	6.28	6.39	3076	6.30	6.08	6.53	49600	6.21	6.15	6.26
TNEH high >2250	5452	5.94	5.78	6.11	373	5.25	4.73	5.81	5343	5.82	5.66	5.99

\* Age adjusted Rates

N	Cohort 1995-99					
38658	Observed			Relative		
Rel Surv/yr	Survival	Lower CI	Upper CI	Survival	Lower CI	Upper CI
1 yr	16.6	16.2	17.0	17.3	16.9	17.7
2 yr	6.7	6.4	6.9	7.2	7.0	7.5
3 yr	4.1	3.9	4.3	4.7	4.5	4.9
4 yr	3.2	3.0	3.4	3.8	3.6	4.0
5 yr	2.7	2.6	2.9	3.4	3.2	3.6

Rel. Survival by Gross Domestic Product per capita, US\$ PPP	Period 2000-2002			Cohort 1995-99		
	Relative			Relative		
	Survival	Lower CI	Upper CI	Survival	Lower CI	Upper CI
Low GDP 0-20000	4.7	3.6	6.3	4.3	3.5	5.2
Middle GDP 20000-25000	3.9	3.5	4.3	3.3	3.1	3.6
High GDP >25000	3.1	2.6	3.8	3.4	3.0	3.9

5 yr Relative Survival by EU Region	Period 2000-2002			Cohort 1995-99		
	Relative			Relative		
Region	Survival	Lower CI	Upper CI	Survival	Lower CI	Upper CI
Northem Europe	2.6	2.0	3.4	2.2	1.8	2.7
Central Europe	4.6	3.9	5.3	4.5	4.0	5.0
Eastern Europe	4.7	3.5	6.3	3.8	2.9	5.0
Southern Europe	6.0	5.1	7.1	4.5	3.9	5.1
UK and Northern Ireland	2.7	2.2	3.2	2.7	2.4	3.0
EU Overall	3.8	3.5	4.1	3.4	3.2	3.6

! The statistic could not be calculated

Rel Surv/yr	Period 2000-2002						Cohort
	Observed			Relative			
Rel Surv/yr	Survival	Lower CI	Upper CI	Survival	Lower CI	Upper CI	of diagnosis
1 yr	19.0	18.4	19.6	19.8	19.2	20.3	2000-2002
2 yr	7.5	7.1	8.0	8.2	7.8	8.6	1999-2001
3 yr	4.6	4.3	5.0	5.2	4.9	5.5	1998-2000
4 yr	3.6	3.3	3.9	4.3	4.0	4.5	1997-1999
5 yr	3.0	2.7	3.4	3.8	3.5	4.0	1996-1998

Rel. Survival by TNEH per capita, US\$ PPP	Period 2000-2002			Cohort 1995-99		
	Relative			Relative		
	Survival	Lower CI	Upper CI	Survival	Lower CI	Upper CI
Low TNEH 0-1500	4.7	3.6	6.3	4.3	3.5	5.2
Middle TNEH 1501-2250	3.8	3.4	4.1	3.4	3.1	3.6
High TNEH >2250	2.8	2.0	3.9	3.2	2.6	3.9

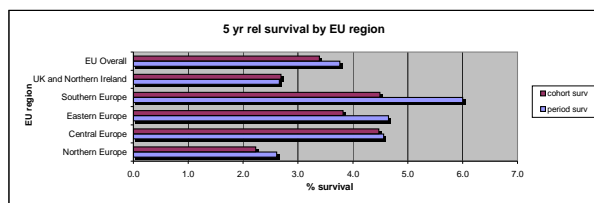

Squamous cell carc and var of the Pancreas

	Incidence				Prevalence				Mortality			
	Counts	Rate	Lower CI	Upper CI	Counts	Rate	Lower CI	Upper CI	Counts	Rate	Lower CI	Upper CI
Expected cases x year in EU	129				148				121			
Crude Rate - Overall	211	0.03	0.02	0.03	19	0.03	0.02	0.05	198	0.02	0.02	0.03
Sex												
Men	106	0.03	0.02	0.03	3	0.01	0.00	0.03	99	0.03	0.02	0.03
Women	105	0.03	0.02	0.03	16	0.05	0.03	0.08	99	0.02	0.02	0.03
Age												
0-14	0	0.00	0.00	0.00	0	0.00	0.00	0.03	0	0.00	0.00	0.00
15-24	2	0.00	0.00	0.01	1	0.01	0.00	0.07	1	0.00	0.00	0.00
25-64	67	0.02	0.01	0.02	8	0.02	0.01	0.05	69	0.01	0.01	0.02
65 +	142	0.11	0.09	0.13	10	0.10	0.06	0.18	133	0.10	0.09	0.12
Region*												
North	16	0.01	0.01	0.02	1	0.01	0.00	0.04	15	0.01	0.01	0.02
Centre	66	0.03	0.02	0.04	6	0.04	0.02	0.10	62	0.03	0.02	0.04
East	38	0.05	0.04	0.07	2	0.03	0.00	0.12	36	0.05	0.03	0.07
South	31	0.01	0.01	0.02	1	0.02	0.00	0.10	29	0.01	0.01	0.02
UK-Ireland	60	0.02	0.01	0.02	9	0.04	0.02	0.07	56	0.02	0.01	0.02
Overall EU	211	0.02	0.02	0.02	19	0.03	0.02	0.05	198	0.02	0.02	0.02
Gross Domestic Product level*												
Low GDP 0-20000	45	0.04	0.03	0.05	2	0.03	0.00	0.12	42	0.04	0.03	0.05
Middle GDP 20000-25000	110	0.02	0.01	0.02	11	0.03	0.01	0.05	103	0.02	0.01	0.02
High GDP >25000	53	0.03	0.02	0.03	6	0.04	0.01	0.08	50	0.02	0.02	0.03
Total National Expenditure on Health level*												
TNEH low 0-1500	45	0.04	0.03	0.05	2	0.03	0.00	0.12	42	0.04	0.03	0.05
TNEH middle >1501-2250	147	0.02	0.02	0.02	15	0.03	0.02	0.05	138	0.02	0.01	0.02
TNEH high >2250	16	0.02	0.01	0.03	2	0.03	0.00	0.10	15	0.02	0.01	0.03

\* Age adjusted Rates

N	Cohort 1995-99					
	Observed			Relative		
Rel Surv/yr	Survival	Lower CI	Upper CI	Survival	Lower CI	Upper CI
1 yr	17.4	11.8	25.5	18.0	12.3	26.5
2 yr	11.1	6.7	18.3	11.9	7.2	19.7
3 yr	7.9	4.3	14.5	8.9	4.8	16.2
4 yr	7.9	4.3	14.5	9.2	5.1	16.9
5 yr	7.9	4.3	14.5	9.6	5.3	17.6

Rel. Survival by Gross Domestic Product per capita, US\$ PPP	Period 2000-2002			Cohort 1995-99		
	Relative			Relative		
	Survival	Lower CI	Upper CI	Survival	Lower CI	Upper CI
Low GDP 0-20000	!	!	!	0.0	!	!
Middle GDP 20000-25000	12.7	4.2	38.4	12.2	6.0	24.8
High GDP >25000	!	!	!	!	!	!

5 yr Relative Survival by EU Region	Period 2000-2002			Cohort 1995-99		
	Relative			Relative		
Region	Survival	Lower CI	Upper CI	Survival	Lower CI	Upper CI
Northem Europe	!	!	!	0.0	!	!
Central Europe	!	!	!	!	!	!
Eastern Europe	!	!	!	0.0	!	!
Southern Europe	!	!	!	18.8	7.6	46.9
UK and Northern Ireland	!	!	!	7.8	2.1	29.6
EU Overall	6.2	2.3	17.0	9.7	5.3	17.8

! The statistic could not be calculated

Rel Surv/yr	Period 2000-2002						Cohort of diagnosis
Rel Surv/yr	Observed			Relative			
	Survival	Lower CI	Upper CI	Survival	Lower CI	Upper CI	
1 yr	8.9	4.0	19.8	9.2	4.4	19.4	2000-2002
2 yr	6.4	2.4	17.0	6.9	3.0	15.9	1999-2001
3 yr	5.1	1.6	16.0	5.8	2.4	14.1	1998-2000
4 yr	5.1	1.6	16.7	6.0	2.5	14.1	1997-1999
5 yr	5.1	1.5	17.4	6.2	2.7	14.2	1996-1998

Rel. Survival by TNEH per capita, US\$ PPP	Period 2000-2002			Cohort 1995-99		
	Relative			Relative		
	Survival	Lower CI	Upper CI	Survival	Lower CI	Upper CI
Low TNEH 0-1500	!	!	!	0.0	!	!
Middle TNEH 1501-2250	8.3	2.9	23.9	12.4	6.6	23.2
High TNEH >2250	!	!	!	!	!	!

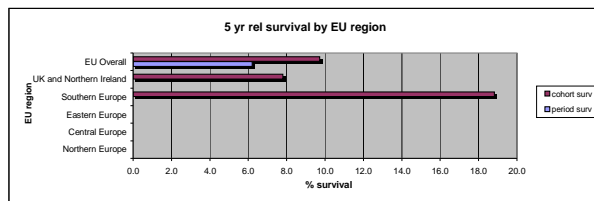

Acinar cell carc of the Pancreas

	Incidence				Prevalence				Mortality			
	Counts	Rate	Lower CI	Upper CI	Counts	Rate	Lower CI	Upper CI	Counts	Rate	Lower CI	Upper CI
Expected cases x year in EU	107				224				89			
Crude Rate - Overall	175	0.02	0.02	0.03	29	0.05	0.03	0.06	145	0.02	0.02	0.02
Sex												
Men	110	0.03	0.02	0.03	15	0.05	0.03	0.06	91	0.02	0.02	0.03
Women	65	0.02	0.01	0.02	14	0.04	0.02	0.07	54	0.01	0.01	0.02
Age												
0-14	1	0.00	0.00	0.00	0	0.00	0.00	0.03	1	0.00	0.00	0.00
15-24	3	0.00	0.00	0.01	1	0.01	0.00	0.07	2	0.00	0.00	0.01
25-64	86	0.02	0.02	0.02	17	0.05	0.03	0.08	71	0.02	0.01	0.02
65 +	85	0.07	0.05	0.08	11	0.11	0.05	0.19	70	0.05	0.04	0.07
Region*												
North	18	0.01	0.01	0.02	4	0.03	0.01	0.07	15	0.01	0.01	0.02
Centre	58	0.03	0.02	0.04	10	0.07	0.04	0.14	48	0.02	0.02	0.03
East	34	0.05	0.03	0.06	7	0.11	0.05	0.24	28	0.04	0.03	0.05
South	26	0.01	0.01	0.02	4	0.07	0.02	0.19	22	0.01	0.01	0.02
UK-Ireland	39	0.01	0.01	0.02	4	0.02	0.00	0.04	32	0.01	0.01	0.01
Overall EU	175	0.02	0.02	0.02	29	0.05	0.03	0.06	145	0.02	0.01	0.02
Gross Domestic Product level*												
Low GDP 0-20000	38	0.03	0.02	0.05	7	0.11	0.05	0.24	31	0.03	0.02	0.04
Middle GDP 20000-25000	77	0.01	0.01	0.02	8	0.02	0.01	0.04	64	0.01	0.01	0.01
High GDP >25000	52	0.03	0.02	0.04	11	0.06	0.03	0.12	43	0.02	0.02	0.03
Total National Expenditure on Health level*												
TNEH low 0-1500	38	0.03	0.02	0.05	7	0.11	0.05	0.24	31	0.03	0.02	0.04
TNEH middle >1501-2250	109	0.02	0.01	0.02	18	0.04	0.02	0.06	90	0.01	0.01	0.02
TNEH high >2250	20	0.02	0.01	0.03	1	0.01	0.00	0.08	17	0.02	0.01	0.03

\* Age adjusted Rates

N	Cohort 1995-99					
	Observed			Relative		
Rel Surv/yr	Survival	Lower CI	Upper CI	Survival	Lower CI	Upper CI
1 yr	35.7	27.7	46.0	36.7	28.5	47.3
2 yr	25.9	18.8	35.6	27.4	19.9	37.7
3 yr	21.4	14.9	30.8	23.4	16.3	33.6
4 yr	19.5	13.3	28.7	21.9	14.9	32.3
5 yr	18.4	12.3	27.5	21.4	14.3	32.0

Rel. Survival by Gross Domestic Product per capita, US\$ PPP	Period 2000-2002			Cohort 1995-99		
	Relative			Relative		
	Survival	Lower CI	Upper CI	Survival	Lower CI	Upper CI
Low GDP 0-20000	1	1	1	15.0	5.1	44.1
Middle GDP 20000-25000	22.8	9.3	56.0	17.5	9.1	33.7
High GDP >25000	16.6	4.5	60.7	30.6	16.9	55.6

5 yr Relative Survival by EU Region	Period 2000-2002			Cohort 1995-99		
	Relative			Relative		
Region	Survival	Lower CI	Upper CI	Survival	Lower CI	Upper CI
Northern Europe	27.3	7.9	35.1	16.1	2.5	104.8
Central Europe	19.1	5.3	68.5	30.1	17.7	51.2
Eastern Europe	1	1	1	12.1	3.2	46.4
Southern Europe	1	1	1	27.7	11.6	65.8
UK and Northern Ireland	1	1	1	12.8	4.3	37.9
EU Overall	19.9	10.8	36.4	21.4	14.3	32.0

! The statistic could not be calculated

Rel Surv/yr	Period 2000-2002						Cohort  of diagnosis
	Observed			Relative			
Rel Surv/yr	Survival	Lower CI	Upper CI	Survival	Lower CI	Upper CI	
1 yr	23.4	13.9	39.5	24.3	15.0	39.5	2000-2002
2 yr	16.7	8.7	32.2	18.0	10.3	31.6	1999-2001
3 yr	16.7	8.5	32.9	18.7	10.8	32.1	1998-2000
4 yr	16.7	8.3	33.5	19.2	11.3	32.6	1997-1999
5 yr	16.7	8.1	34.4	19.9	11.9	33.1	1996-1998

Rel. Survival by TNEH per capita, US\$ PPP	Period 2000-2002			Cohort 1995-99		
	Relative			Relative		
	Survival	Lower CI	Upper CI	Survival	Lower CI	Upper CI
Low TNEH 0-1500	1	1	1	15.0	5.1	44.1
Middle TNEH 1501-2250	19.4	8.9	42.3	24.6	15.6	38.9
High TNEH >2250	1	1	1	9.5	1.4	65.1

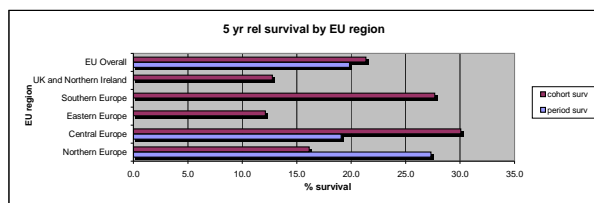



Mucinous cystadenocarc of the Pancreas

	Incidence				Prevalence				Mortality			
	Counts	Rate	Lower CI	Upper CI	Counts	Rate	Lower CI	Upper CI	Counts	Rate	Lower CI	Upper CI
Expected cases x year in EU	40				145				24			
Crude Rate - Overall	65	0.01	0.01	0.01	19	0.03	0.02	0.05	39	0.00	0.00	0.01
Sex												
Men	18	0.00	0.00	0.01	5	0.02	0.00	0.04	11	0.00	0.00	0.00
Women	47	0.01	0.01	0.02	14	0.04	0.02	0.07	28	0.01	0.01	0.01
Age												
0-14	0	0.00	0.00	0.00	0	0.00	0.00	0.03	0	0.00	0.00	0.00
15-24	0	0.00	0.00	0.00	0	0.00	0.00	0.05	0	0.00	0.00	0.00
25-64	29	0.01	0.00	0.01	10	0.03	0.01	0.05	17	0.00	0.00	0.01
65 +	36	0.03	0.02	0.04	9	0.09	0.04	0.17	22	0.02	0.01	0.02
Region*												
North	5	0.00	0.00	0.01	2	0.01	0.00	0.05	3	0.00	0.00	0.01
Centre	13	0.01	0.00	0.01	2	0.01	0.00	0.05	8	0.00	0.00	0.01
East	0	0.00	0.00	0.01	0	0.00	0.00	0.06	0	0.00	0.00	0.00
South	21	0.01	0.01	0.02	7	0.13	0.05	0.26	13	0.01	0.00	0.01
UK-Ireland	26	0.01	0.00	0.01	8	0.03	0.01	0.06	16	0.00	0.00	0.01
Overall EU	65	0.01	0.01	0.01	19	0.03	0.02	0.05	39	0.00	0.00	0.01
Gross Domestic Product level*												
Low GDP 0-20000	3	0.00	0.00	0.01	0	0.00	0.00	0.06	2	0.00	0.00	0.00
Middle GDP 20000-25000	53	0.01	0.01	0.01	16	0.04	0.02	0.07	32	0.01	0.00	0.01
High GDP >25000	8	0.00	0.00	0.01	2	0.01	0.00	0.04	5	0.00	0.00	0.01
Total National Expenditure on Health level*												
TNEH low 0-1500	3	0.00	0.00	0.01	0	0.00	0.00	0.06	2	0.00	0.00	0.00
TNEH middle >1501-2250	55	0.01	0.01	0.01	16	0.03	0.02	0.05	33	0.00	0.00	0.01
TNEH high >2250	6	0.01	0.00	0.01	2	0.03	0.00	0.10	4	0.00	0.00	0.01

\* Age adjusted Rates

N	Cohort 1995-99					
	Observed			Relative		
Rel Surv/yr	Survival	Lower CI	Upper CI	Survival	Lower CI	Upper CI
1 yr	66.7	52.7	84.4	68.1	53.8	86.2
2 yr	47.2	33.2	67.2	49.4	34.7	70.2
3 yr	41.7	28.1	61.8	44.6	30.0	66.1
4 yr	38.9	25.6	59.0	42.5	28.0	64.6
5 yr	32.7	20.1	53.1	36.5	22.5	59.4

Rel. Survival by Gross Domestic Product per capita, US\$ PPP	Period 2000-2002			Cohort 1995-99		
	Relative			Relative		
	Survival	Lower CI	Upper CI	Survival	Lower CI	Upper CI
Low GDP 0-20000	1	1	1	35.0	6.8	179.3
Middle GDP 20000-25000	34.2	17.0	68.7	32.9	18.3	59.1
High GDP >25000	1	1	1	68.1	30.1	154.0

5 yr Relative Survival by EU Region	Period 2000-2002			Cohort 1995-99		
	Relative			Relative		
Region	Survival	Lower CI	Upper CI	Survival	Lower CI	Upper CI
Northern Europe	1	1	1	52.1	12.7	214.2
Central Europe	9.3	1.2	70.8	69.2	30.6	156.6
Eastern Europe	1	1	1	1	1	1
Southern Europe	74.9	43.5	129.0	46.5	25.1	86.3
UK and Northern Ireland	28.3	8.6	93.3	20.7	7.3	59.0
EU Overall	28.8	14.5	57.4	36.5	22.5	59.4

! The statistic could not be calculated

Rel Surv/yr	Period 2000-2002						Cohort  of diagnosis
	Observed			Relative			
Rel Surv/yr	Survival	Lower CI	Upper CI	Survival	Lower CI	Upper CI	
1 yr	54.5	37.1	80.0	56.2	39.2	80.7	2000-2002
2 yr	37.7	21.7	65.7	39.9	24.2	65.5	1999-2001
3 yr	33.0	17.4	62.4	35.7	20.7	61.5	1998-2000
4 yr	33.0	17.2	63.2	36.4	21.3	62.1	1997-1999
5 yr	25.7	11.8	55.6	28.8	15.6	53.2	1996-1998

Rel. Survival by TNEH per capita, US\$ PPP	Period 2000-2002			Cohort 1995-99		
	Relative			Relative		
	Survival	Lower CI	Upper CI	Survival	Lower CI	Upper CI
Low TNEH 0-1500	1	1	1	35.0	6.8	179.3
Middle TNEH 1501-2250	31.5	15.8	62.6	34.3	19.9	59.2
High TNEH >2250	1	1	1	100.5	100.5	100.5

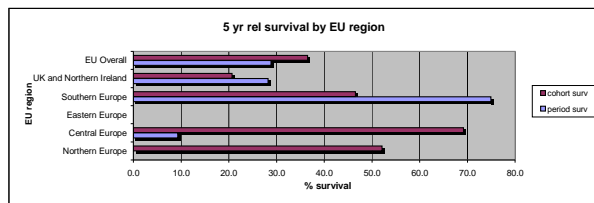

Intraductal papillary muc carcinoma of the Pancreas

	Incidence				Prevalence				Mortality			
	Counts	Rate	Lower CI	Upper CI	Counts	Rate	Lower CI	Upper CI	Counts	Rate	Lower CI	Upper CI
Expected cases x year in EU	3				23				2			
Crude Rate - Overall	5	0.00	0.00	0.00	3	0.00	0.00	0.01	3	0.00	0.00	0.00
Sex												
Men	4	0.00	0.00	0.00	2	0.01	0.00	0.02	2	0.00	0.00	0.00
Women	1	0.00	0.00	0.00	1	0.00	0.00	0.02	1	0.00	0.00	0.00
Age												
0-14	0	0.00	0.00	0.00	0	0.00	0.00	0.03	0	0.00	0.00	0.00
15-24	0	0.00	0.00	0.00	0	0.00	0.00	0.05	0	0.00	0.00	0.00
25-64	2	0.00	0.00	0.00	2	0.01	0.00	0.02	1	0.00	0.00	0.00
65 +	3	0.00	0.00	0.01	1	0.01	0.00	0.06	2	0.00	0.00	0.00
Region*												
North	0	0.00	0.00	0.00	0	0.00	0.00	0.03	0	0.00	0.00	0.00
Centre	3	0.00	0.00	0.00	2	0.02	0.00	0.05	2	0.00	0.00	0.00
East	0	0.00	0.00	0.01	0	0.00	0.00	0.06	0	0.00	0.00	0.00
South	2	0.00	0.00	0.00	1	0.02	0.00	0.10	1	0.00	0.00	0.00
UK-Ireland	0	0.00	0.00	0.00	0	0.00	0.00	0.01	0	0.00	0.00	0.00
Overall EU	5	0.00	0.00	0.00	3	0.00	0.00	0.01	3	0.00	0.00	0.00
Gross Domestic Product level*												
Low GDP 0-20000	1	0.00	0.00	0.00	0	0.00	0.00	0.06	1	0.00	0.00	0.00
Middle GDP 20000-25000	0	0.00	0.00	0.00	0	0.00	0.00	0.01	0	0.00	0.00	0.00
High GDP >25000	3	0.00	0.00	0.00	2	0.01	0.00	0.04	2	0.00	0.00	0.00
Total National Expenditure on Health level*												
TNEH low 0-1500	1	0.00	0.00	0.00	0	0.00	0.00	0.06	1	0.00	0.00	0.00
TNEH middle >1501-2250	3	0.00	0.00	0.00	2	0.00	0.00	0.01	2	0.00	0.00	0.00
TNEH high >2250	0	0.00	0.00	0.00	0	0.00	0.00	0.05	0	0.00	0.00	0.00

\* Age adjusted Rates

N	Cohort 1995-99						
	Observed			Relative			
Rel Surv/year	Survival	Lower CI	Upper CI	Survival	Lower CI	Upper CI	
1 yr	!	!	!	!	!	!	!
2 yr	!	!	!	!	!	!	!
3 yr	!	!	!	!	!	!	!
4 yr	!	!	!	!	!	!	!
5 yr	!	!	!	!	!	!	!

Rel. Survival by Gross Domestic Product per capita, US\$ PPP	Period 2000-2002			Cohort 1995-99		
	Relative			Relative		
	Survival	Lower CI	Upper CI	Survival	Lower CI	Upper CI
Low GDP 0-20000	!	!	!	!	!	!
Middle GDP 20000-25000	!	!	!	!	!	!
High GDP >25000	!	!	!	!	!	!

5 yr Relative Survival by EU Region	Period 2000-2002			Cohort 1995-99		
	Relative			Relative		
Region	Survival	Lower CI	Upper CI	Survival	Lower CI	Upper CI
Northern Europe	!	!	!	!	!	!
Central Europe	!	!	!	!	!	!
Eastern Europe	!	!	!	!	!	!
Southern Europe	!	!	!	!	!	!
UK and Northern Ireland	!	!	!	!	!	!
EU Overall	!	!	!	!	!	!

! The statistic could not be calculated

Rel Surv/year	Period 2000-2002						
	Observed			Relative			Cohort
Rel Surv/year	Survival	Lower CI	Upper CI	Survival	Lower CI	Upper CI	of diagnosis
1 yr	100.0	100.0	100.0	103.5	103.5	103.5	2000-2002
2 yr	100.0	100.0	100.0	109.7	109.7	109.7	1999-2001
3 yr	100.0	100.0	100.0	112.9	112.9	112.9	1998-2000
4 yr	!	!	!	!	!	!	1997-1999
5 yr	!	!	!	!	!	!	1996-1998

Rel. Survival by TNEH per capita, US\$ PPP	Period 2000-2002			Cohort 1995-99		
	Relative			Relative		
	Survival	Lower CI	Upper CI	Survival	Lower CI	Upper CI
Low TNEH 0-1500	!	!	!	!	!	!
Middle TNEH 1501-2250	!	!	!	!	!	!
High TNEH >2250	!	!	!	!	!	!

Solid pseudopapillary carcinoma of the Pancreas

	Incidence				Prevalence				Mortality			
	Counts	Rate	Lower CI	Upper CI	Counts	Rate	Lower CI	Upper CI	Counts	Rate	Lower CI	Upper CI
Expected cases x year in EU	4				15				2			
Crude Rate - Overall	6	0.00	0.00	0.00	2	0.00	0.00	0.01	4	0.00	0.00	0.00
Sex												
Men	1	0.00	0.00	0.00	0	0.00	0.00	0.01	1	0.00	0.00	0.00
Women	5	0.00	0.00	0.00	2	0.01	0.00	0.02	3	0.00	0.00	0.00
Age												
0-14	0	0.00	0.00	0.00	0	0.00	0.00	0.03	0	0.00	0.00	0.00
15-24	0	0.00	0.00	0.00	0	0.00	0.00	0.05	0	0.00	0.00	0.00
25-64	4	0.00	0.00	0.00	2	0.01	0.00	0.02	2	0.00	0.00	0.00
65 +	2	0.00	0.00	0.01	0	0.00	0.00	0.04	1	0.00	0.00	0.00
Region*												
North	3	0.00	0.00	0.01	2	0.01	0.00	0.05	2	0.00	0.00	0.01
Centre	2	0.00	0.00	0.00	0	0.00	0.00	0.03	1	0.00	0.00	0.00
East	0	0.00	0.00	0.01	0	0.00	0.00	0.06	0	0.00	0.00	0.00
South	1	0.00	0.00	0.00	0	0.00	0.00	0.07	1	0.00	0.00	0.00
UK-Ireland	0	0.00	0.00	0.00	0	0.00	0.00	0.01	0	0.00	0.00	0.00
Overall EU	6	0.00	0.00	0.00	2	0.00	0.00	0.01	4	0.00	0.00	0.00
Gross Domestic Product level*												
Low GDP 0-20000	1	0.00	0.00	0.00	0	0.00	0.00	0.06	1	0.00	0.00	0.00
Middle GDP 20000-25000	2	0.00	0.00	0.00	0	0.00	0.00	0.01	1	0.00	0.00	0.00
High GDP >25000	3	0.00	0.00	0.01	2	0.01	0.00	0.04	2	0.00	0.00	0.00
Total National Expenditure on Health level*												
TNEH low 0-1500	1	0.00	0.00	0.00	0	0.00	0.00	0.06	1	0.00	0.00	0.00
TNEH middle 1501-2250	1	0.00	0.00	0.00	0	0.00	0.00	0.01	1	0.00	0.00	0.00
TNEH high >2250	4	0.01	0.00	0.01	2	0.03	0.00	0.10	2	0.00	0.00	0.01

\* Age adjusted Rates

N	Cohort 1995-99					
	Observed			Relative		
Rel Surv/yr	Survival	Lower CI	Upper CI	Survival	Lower CI	Upper CI
1 yr	100.0	100.0	100.0	101.1	101.1	101.1
2 yr	66.7	29.5	150.9	68.2	30.1	154.2
3 yr	66.7	29.5	150.9	68.9	30.5	155.9
4 yr	66.7	29.5	150.9	69.7	30.8	157.8
5 yr	66.7	29.5	150.9	70.7	31.2	159.9

Rel. Survival by Gross Domestic Product per capita, US\$ PPP	Period 2000-2002			Cohort 1995-99		
	Relative			Relative		
	Survival	Lower CI	Upper CI	Survival	Lower CI	Upper CI
Low GDP 0-20000	!	!	!	0.0	!	!
Middle GDP 20000-25000	!	!	!	!	!	!
High GDP >25000	!	!	!	102.4	102.4	102.4

5 yr Relative Survival by EU Region	Period 2000-2002			Cohort 1995-99		
	Relative			Relative		
Region	Survival	Lower CI	Upper CI	Survival	Lower CI	Upper CI
Northem Europe	!	!	!	102.4	102.4	102.4
Central Europe	!	!	!	!	!	!
Eastern Europe	!	!	!	!	!	!
Southern Europe	!	!	!	0.0	!	!
UK and Northern Ireland	!	!	!	!	!	!
EU Overall	!	!	!	70.7	31.2	159.9

! The statistic could not be calculated

Rel Surv/yr	Period 2000-2002						Cohort
	Observed			Relative			
Rel Surv/yr	Survival	Lower CI	Upper CI	Survival	Lower CI	Upper CI	of diagnosis
1 yr	100.0	100.0	100.0	100.9	100.9	100.9	2000-2002
2 yr	33.3	6.3	176.1	34.0	6.8	168.7	1999-2001
3 yr	33.3	6.2	178.1	34.2	7.0	168.0	1998-2000
4 yr	33.3	6.2	180.2	34.4	7.1	167.3	1997-1999
5 yr	!	!	!	!	!	!	1996-1998

Rel. Survival by TNEH per capita, US\$ PPP	Period 2000-2002			Cohort 1995-99		
	Relative			Relative		
	Survival	Lower CI	Upper CI	Survival	Lower CI	Upper CI
Low TNEH 0-1500	!	!	!	0.0	!	!
Middle TNEH 1501-2250	!	!	!	!	!	!
High TNEH >2250	!	!	!	102.4	102.4	102.4

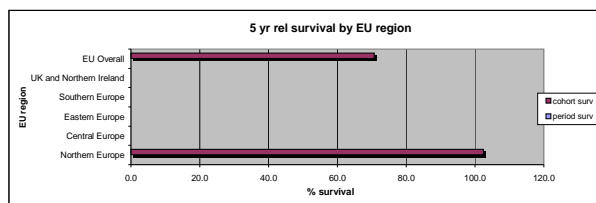

Serous cystadenocarc of the Pancreas

	Incidence				Prevalence				Mortality			
	Counts	Rate	Lower CI	Upper CI	Counts	Rate	Lower CI	Upper CI	Counts	Rate	Lower CI	Upper CI
Expected cases x year in EU	1				0				0			
Crude Rate - Overall	1	0.00	0.00	0.00	0	0.00	0.00	0.01	1	0.00	0.00	0.00
Sex												
Men	0	0.00	0.00	0.00	0	0.00	0.00	0.01	0	0.00	0.00	0.00
Women	1	0.00	0.00	0.00	0	0.00	0.00	0.01	1	0.00	0.00	0.00
Age												
0-14	0	0.00	0.00	0.00	0	0.00	0.00	0.03	0	0.00	0.00	0.00
15-24	0	0.00	0.00	0.00	0	0.00	0.00	0.05	0	0.00	0.00	0.00
25-64	1	0.00	0.00	0.00	0	0.00	0.00	0.01	1	0.00	0.00	0.00
65 +	0	0.00	0.00	0.00	0	0.00	0.00	0.04	0	0.00	0.00	0.00
Region*												
North	0	0.00	0.00	0.00	0	0.00	0.00	0.03	0	0.00	0.00	0.00
Centre	1	0.00	0.00	0.00	0	0.00	0.00	0.03	1	0.00	0.00	0.00
East	0	0.00	0.00	0.01	0	0.00	0.00	0.06	0	0.00	0.00	0.00
South	0	0.00	0.00	0.00	0	0.00	0.00	0.07	0	0.00	0.00	0.00
UK-Ireland	0	0.00	0.00	0.00	0	0.00	0.00	0.01	0	0.00	0.00	0.00
Overall EU	1	0.00	0.00	0.00	0	0.00	0.00	0.01	1	0.00	0.00	0.00
Gross Domestic Product level*												
Low GDP 0-20000	0	0.00	0.00	0.00	0	0.00	0.00	0.06	0	0.00	0.00	0.00
Middle GDP 20000-25000	1	0.00	0.00	0.00	0	0.00	0.00	0.01	1	0.00	0.00	0.00
High GDP >25000	0	0.00	0.00	0.00	0	0.00	0.00	0.02	0	0.00	0.00	0.00
Total National Expenditure on Health level*												
TNEH low 0-1500	0	0.00	0.00	0.00	0	0.00	0.00	0.06	0	0.00	0.00	0.00
TNEH middle >1501-2250	0	0.00	0.00	0.00	0	0.00	0.00	0.01	0	0.00	0.00	0.00
TNEH high >2250	1	0.00	0.00	0.01	0	0.00	0.00	0.05	1	0.00	0.00	0.00

\* Age adjusted Rates

N	Cohort 1995-99					
	Observed			Relative		
Rel Surv/yr	Survival	Lower CI	Upper CI	Survival	Lower CI	Upper CI
1 yr	100.0	100.0	100.0	100.4	100.4	100.4
2 yr	100.0	100.0	100.0	101.0	101.0	101.0
3 yr	100.0	100.0	100.0	101.4	101.4	101.4
4 yr	100.0	100.0	100.0	101.9	101.9	101.9
5 yr	100.0	100.0	100.0	102.2	102.2	102.2

Rel. Survival by Gross Domestic Product per capita, US\$ PPP	Period 2000-2002			Cohort 1995-99		
	Relative			Relative		
	Survival	Lower CI	Upper CI	Survival	Lower CI	Upper CI
Low GDP 0-20000	!	!	!	!	!	!
Middle GDP 20000-25000	!	!	!	102.2	102.2	102.2
High GDP >25000	!	!	!	!	!	!

5 yr Relative Survival by EU Region	Period 2000-2002			Cohort 1995-99		
	Relative			Relative		
Region	Survival	Lower CI	Upper CI	Survival	Lower CI	Upper CI
Northern Europe	!	!	!	!	!	!
Central Europe	!	!	!	102.2	102.2	102.2
Eastern Europe	!	!	!	!	!	!
Southern Europe	!	!	!	!	!	!
UK and Northern Ireland	!	!	!	!	!	!
EU Overall	!	!	!	102.2	102.2	102.2

! The statistic could not be calculated

Rel Surv/yr	Period 2000-2002						Cohort
	Observed			Relative			
Rel Surv/yr	Survival	Lower CI	Upper CI	Survival	Lower CI	Upper CI	d diagnos
1 yr	!	!	!	!	!	!	2000-2002
2 yr	!	!	!	!	!	!	1999-2001
3 yr	!	!	!	!	!	!	1998-2000
4 yr	!	!	!	!	!	!	1997-1999
5 yr	!	!	!	!	!	!	1996-1998

Rel. Survival by TNEH per capita, US\$ PPP	Period 2000-2002			Cohort 1995-99		
	Relative			Relative		
	Survival	Lower CI	Upper CI	Survival	Lower CI	Upper CI
Low TNEH 0-1500	!	!	!	!	!	!
Middle TNEH 1501-2250	!	!	!	!	!	!
High TNEH >2250	!	!	!	102.2	102.2	102.2

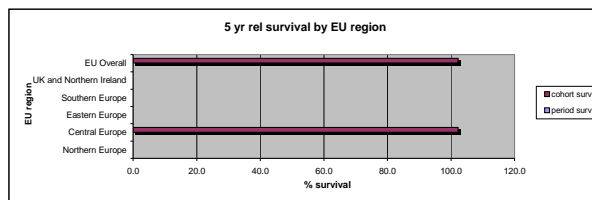

Carc with osteoccl-like giant cells of the Pancreas

	Incidence				Prevalence				Mortality			
	Counts	Rate	Lower CI	Upper CI	Counts	Rate	Lower CI	Upper CI	Counts	Rate	Lower CI	Upper CI
Expected cases x year in EU	0				0				0			
Crude Rate - Overall	0	0.00	0.00	0.00	0	0.00	0.00	0.01	0	0	0	0.00
Sex												
Men	0	0.00	0.00	0.00	0	0.00	0.00	0.01	0	0	0	0.00
Women	0	0.00	0.00	0.00	0	0.00	0.00	0.01	0	0	0	0.00
Age												
0-14	0	0.00	0.00	0.00	0	0.00	0.00	0.03	0	0	0	0.00
15-24	0	0.00	0.00	0.00	0	0.00	0.00	0.05	0	0	0	0.00
25-64	0	0.00	0.00	0.00	0	0.00	0.00	0.01	0	0	0	0.00
65 +	0	0.00	0.00	0.00	0	0.00	0.00	0.04	0	0	0	0.00
Region*												
North	0	0.00	0.00	0.00	0	0.00	0.00	0.03	0	0	0	0.00
Centre	0	0.00	0.00	0.00	0	0.00	0.00	0.03	0	0	0	0.00
East	0	0.00	0.00	0.01	0	0.00	0.00	0.06	0	0	0	0.00
South	0	0.00	0.00	0.00	0	0.00	0.00	0.07	0	0	0	0.00
UK-Ireland	0	0.00	0.00	0.00	0	0.00	0.00	0.01	0	0	0	0.00
Overall EU	0	0.00	0.00	0.00	0	0.00	0.00	0.01	0	0	0	0.00
Gross Domestic Product level*												
Low GDP 0-20000	0	0.00	0.00	0.00	0	0.00	0.00	0.06	0	0	0	0.00
Middle GDP 20000-25000	0	0.00	0.00	0.00	0	0.00	0.00	0.01	0	0	0	0.00
High GDP >25000	0	0.00	0.00	0.00	0	0.00	0.00	0.02	0	0	0	0.00
Total National Expenditure on Health level*												
TNEH low 0-1500	0	0.00	0.00	0.00	0	0.00	0.00	0.06	0	0	0	0.00
TNEH middle >1501-2250	0	0.00	0.00	0.00	0	0.00	0.00	0.01	0	0	0	0.00
TNEH high >2250	0	0.00	0.00	0.00	0	0.00	0.00	0.05	0	0	0	0.00

\* Age adjusted Rates

N	Cohort 1995-99					
	Observed			Relative		
Rel Surv/yr	Survival	Lower CI	Upper CI	Survival	Lower CI	Upper CI
1 yr	!	!	!	!	!	!
2 yr	!	!	!	!	!	!
3 yr	!	!	!	!	!	!
4 yr	!	!	!	!	!	!
5 yr	!	!	!	!	!	!

Rel. Survival by Gross Domestic Product per capita, US\$ PPP	Period 2000-2002			Cohort 1995-99		
	Relative			Relative		
	Survival	Lower CI	Upper CI	Survival	Lower CI	Upper CI
Low GDP 0-20000	!	!	!	!	!	!
Middle GDP 20000-25000	!	!	!	!	!	!
High GDP >25000	!	!	!	!	!	!

5 yr Relative Survival by EU Region	Period 2000-2002			Cohort 1995-99		
	Relative			Relative		
Region	Survival	Lower CI	Upper CI	Survival	Lower CI	Upper CI
Northern Europe	!	!	!	!	!	!
Central Europe	!	!	!	!	!	!
Eastern Europe	!	!	!	!	!	!
Southern Europe	!	!	!	!	!	!
UK and Northern Ireland	!	!	!	!	!	!
EU Overall	!	!	!	!	!	!

! The statistic could not be calculated

Rel Surv/yr	Period 2000-2002						Cohort
	Observed			Relative			
Rel Surv/yr	Survival	Lower CI	Upper CI	Survival	Lower CI	Upper CI	of diagnosis
1 yr	!	!	!	!	!	!	2000-2002
2 yr	!	!	!	!	!	!	1999-2001
3 yr	!	!	!	!	!	!	1998-2000
4 yr	!	!	!	!	!	!	1997-1999
5 yr	!	!	!	!	!	!	1996-1998

Rel. Survival by TNEH per capita, US\$ PPP	Period 2000-2002			Cohort 1995-99		
	Relative			Relative		
	Survival	Lower CI	Upper CI	Survival	Lower CI	Upper CI
Low TNEH 0-1500	!	!	!	!	!	!
Middle TNEH 1501-2250	!	!	!	!	!	!
High TNEH >2250	!	!	!	!	!	!

EPITHELIAL TUM LIVER AND INTRAHEPATIC BILE TRACT IRT

	Incidence				Prevalence				Mortality			
	Counts	Rate	Lower CI	Upper CI	Counts	Rate	Lower CI	Upper CI	Counts	Rate	Lower CI	Upper CI
Expected cases x year in EU	31245				27146				31016			
Crude Rate - Overall	50933	6.28	6.23	6.34	3493	5.46	5.28	5.64	50560	6.23	6.18	6.29
Sex												
Men	33458	8.45	8.36	8.54	2306	7.40	7.11	7.71	33213	8.39	8.30	8.48
Women	17475	4.21	4.15	4.27	1186	3.61	3.41	3.82	17347	4.18	4.12	4.24
Age												
0-14	50	0.03	0.03	0.05	22	0.19	0.12	0.29	38	0.03	0.02	0.03
15-24	93	0.09	0.07	0.11	26	0.33	0.21	0.48	75	0.07	0.06	0.09
25-64	14733	3.41	3.35	3.46	1248	3.61	3.41	3.82	13653	3.16	3.11	3.21
65 +	36057	28.16	27.87	28.45	2196	21.71	20.81	22.63	34150	26.67	26.39	26.95
Region*												
North	3956	2.66	2.58	2.75	451	3.28	2.98	3.59	3927	2.64	2.56	2.73
Centre	10954	4.86	4.77	4.96	958	7.23	6.78	7.70	10874	4.83	4.74	4.92
East	2506	3.37	3.24	3.51	145	2.37	2.00	2.79	2488	3.35	3.22	3.48
South	22908	10.43	10.29	10.57	1007	18.30	17.19	19.47	22740	10.36	10.22	10.50
UK-Ireland	10609	2.84	2.78	2.89	931	3.67	3.44	3.91	10531	2.82	2.76	2.87
Overall EU	50933	4.92	4.88	4.97	3493	5.46	5.28	5.64	50560	4.89	4.84	4.93
Gross Domestic Product level*												
Low GDP 0-20000	5550	4.71	4.59	4.84	145	2.37	2.00	2.79	5509	4.68	4.55	4.80
Middle GDP 20000-25000	35645	5.13	5.07	5.18	2289	5.85	5.61	6.09	35384	5.09	5.04	5.15
High GDP >25000	8880	4.44	4.35	4.54	976	5.82	5.46	6.20	8815	4.41	4.32	4.51
Total National Expenditure on Health level*												
TNEH low 0-1500	5550	4.71	4.59	4.84	145	2.37	2.00	2.79	5509	4.68	4.55	4.80
TNEH middle >1501-2250	40389	5.03	4.98	5.08	2957	6.06	5.84	6.28	40093	5.00	4.95	5.05
TNEH high >2250	4136	4.47	4.33	4.61	307	4.33	3.86	4.84	4106	4.44	4.30	4.58

\* Age adjusted Rates

N	Cohort 1995-99					
	Observed			Relative		
31083	Survival	Lower CI	Upper CI	Survival	Lower CI	Upper CI
Rel Surv/yr						
1 yr	29.1	28.6	29.6	30.3	29.8	30.8
2 yr	17.4	17.0	17.8	18.9	18.4	19.3
3 yr	12.0	11.6	12.4	13.6	13.2	14.0
4 yr	9.0	8.7	9.3	10.7	10.3	11.0
5 yr	7.1	6.8	7.4	8.8	8.5	9.2

Rel. Survival by Gross Domestic Product per capita, US\$ PPP	Period 2000-2002			Cohort 1995-99		
	Relative			Relative		
	Survival	Lower CI	Upper CI	Survival	Lower CI	Upper CI
Low GDP 0-20000	7.9	6.1	10.2	9.7	8.6	10.8
Middle GDP 20000-25000	10.4	9.8	11.1	8.9	8.5	9.4
High GDP >25000	9.9	8.6	11.3	8.4	7.4	9.4

5 yr Relative Survival by EU Region	Period 2000-2002			Cohort 1995-99		
	Relative			Relative		
Region	Survival	Lower CI	Upper CI	Survival	Lower CI	Upper CI
North Europe	8.0	6.4	10.0	7.0	5.8	8.4
Central Europe	10.8	9.5	12.3	8.8	8.0	9.7
East Europe	6.9	5.1	9.4	7.0	5.3	9.1
Southern Europe	12.1	11.2	13.0	10.1	9.5	10.7
UK and Northern Ireland	7.0	5.9	8.3	6.5	5.8	7.2
EU Overall	9.9	9.4	10.5	8.8	8.4	9.2

! The statistic could not be calculated

Rel Surv/yr	Period 2000-2002						Cohort
	Observed			Relative			
Rel Surv/yr	Survival	Lower CI	Upper CI	Survival	Lower CI	Upper CI	of diagnosis
1 yr	31.1	30.3	31.9	32.3	31.6	33.1	2000-2002
2 yr	18.8	18.1	19.5	20.4	19.7	21.0	1999-2001
3 yr	13.2	12.6	13.9	15.0	14.4	15.6	1998-2000
4 yr	10.1	9.5	10.7	12.0	11.5	12.5	1997-1999
5 yr	8.0	7.4	8.5	9.9	9.4	10.3	1996-1998

Rel. Survival by TNEH per capita, US\$ PPP	Period 2000-2002			Cohort 1995-99		
	Relative			Relative		
	Survival	Lower CI	Upper CI	Survival	Lower CI	Upper CI
Low TNEH 0-1500	7.9	6.1	10.2	9.7	8.6	10.8
Middle TNEH 1501-2250	10.2	9.6	10.9	8.9	8.4	9.3
High TNEH >2250	10.2	8.0	13.0	8.5	7.4	9.8

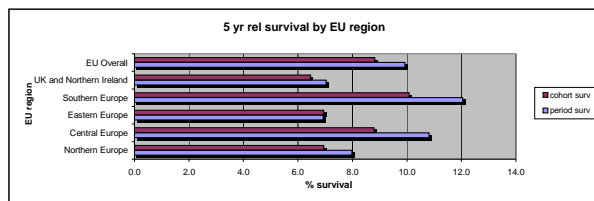

Hepatocellular carcinoma of the Liver and IBT

	Incidence				Prevalence				Mortality			
	Counts	Rate	Lower CI	Upper CI	Counts	Rate	Lower CI	Upper CI	Counts	Rate	Lower CI	Upper CI
Expected cases x year in EU	15412				17659				15306			
Crude Rate - Overall	25123	3.10	3.06	3.14	2272	3.55	3.41	3.70	24951	3.08	3.04	3.12
Sex												
Men	18575	4.69	4.62	4.76	1634	5.24	4.99	5.50	18448	4.66	4.59	4.73
Women	6548	1.58	1.54	1.62	638	1.94	1.80	2.10	6503	1.57	1.53	1.61
Age												
0-14	33	0.02	0.02	0.03	13	0.11	0.06	0.20	25	0.02	0.01	0.02
15-24	83	0.08	0.06	0.10	21	0.26	0.16	0.40	66	0.06	0.05	0.08
25-64	8141	1.88	1.84	1.92	809	2.34	2.18	2.51	7512	1.74	1.70	1.77
65 +	16866	13.17	12.97	13.37	1429	14.12	13.40	14.87	15923	12.44	12.25	12.62
Region*												
North	2766	1.85	1.78	1.92	357	2.60	2.34	2.88	2747	1.84	1.76	1.91
Centre	6479	2.94	2.87	3.02	700	5.28	4.89	5.68	6435	2.92	2.85	3.00
East	924	1.26	1.18	1.35	70	1.15	0.90	1.45	918	1.25	1.17	1.34
South	10559	5.00	4.90	5.10	622	11.30	10.43	12.22	10487	4.96	4.87	5.06
UK-Ireland	4395	1.24	1.20	1.28	523	2.06	1.89	2.24	4365	1.23	1.19	1.27
Overall EU	25123	2.51	2.48	2.54	2272	3.55	3.41	3.70	24951	2.49	2.46	2.52
Gross Domestic Product level*												
Low GDP 0-20000	2433	2.11	2.03	2.20	70	1.15	0.90	1.45	2416	2.10	2.01	2.18
Middle GDP 20000-25000	17126	2.56	2.52	2.60	1440	3.68	3.49	3.87	17009	2.54	2.50	2.58
High GDP >25000	5174	2.64	2.57	2.72	716	4.27	3.96	4.59	5139	2.63	2.55	2.70
Total National Expenditure on Health level*												
TNEH low 0-1500	2433	2.11	2.03	2.20	70	1.15	0.90	1.45	2416	2.10	2.01	2.18
TNEH middle >1501-2250	19561	2.52	2.49	2.56	1936	3.97	3.79	4.15	19427	2.51	2.47	2.54
TNEH high >2250	2739	3.01	2.90	3.13	220	3.09	2.70	3.53	2720	2.99	2.88	3.11

\* Age adjusted Rates

N 16329	Cohort 1995-99					
	Observed			Relative		
Rel Surv/yr	Survival	Lower CI	Upper CI	Survival	Lower CI	Upper CI
1 yr	35.8	35.0	36.5	37.0	36.2	37.8
2 yr	22.6	22.0	23.3	24.3	23.6	25.0
3 yr	16.1	15.5	16.7	17.9	17.3	18.5
4 yr	12.2	11.7	12.7	14.1	13.5	14.7
5 yr	9.7	9.3	10.2	11.7	11.2	12.3

Rel. Survival by Gross Domestic Product per capita, US\$ PPP	Period 2000-2002			Cohort 1995-99		
	Relative			Relative		
	Survival	Lower CI	Upper CI	Survival	Lower CI	Upper CI
Low GDP 0-20000	10.6	7.6	14.8	13.4	11.7	15.3
Middle GDP 20000-25000	14.5	13.4	15.6	12.2	11.5	12.9
High GDP >25000	11.8	10.1	13.7	9.9	8.8	11.3

5 yr Relative Survival by EU Region	Period 2000-2002			Cohort 1995-99		
	Relative			Relative		
Region	Survival	Lower CI	Upper CI	Survival	Lower CI	Upper CI
North Europe	9.5	7.4	12.2	8.1	6.6	9.9
Central Europe	13.0	11.3	15.0	10.2	9.2	11.3
Eastern Europe	7.5	4.9	11.6	9.7	6.7	14.0
Southern Europe	17.3	15.9	18.8	14.4	13.5	15.3
UK and Northern Ireland	11.0	9.0	13.4	8.6	7.4	10.0
EU Overall	13.4	12.5	14.3	11.7	11.2	12.3

! The statistic could not be calculated

Rel Surv/yr	Period 2000-2002						Cohort  of diagnosis
	Observed			Relative			
Rel Surv/yr	Survival	Lower CI	Upper CI	Survival	Lower CI	Upper CI	
1 yr	38.0	36.8	39.2	39.3	38.2	40.5	2000-2002
2 yr	24.5	23.4	25.5	26.2	25.2	27.2	1999-2001
3 yr	17.8	16.8	18.8	19.8	18.9	20.7	1998-2000
4 yr	13.8	12.9	14.7	16.0	15.2	16.8	1997-1999
5 yr	11.1	10.2	12.0	13.4	12.6	14.1	1996-1998

Rel. Survival by TNEH per capita, US\$ PPP	Period 2000-2002			Cohort 1995-99		
	Relative			Relative		
	Survival	Lower CI	Upper CI	Survival	Lower CI	Upper CI
Low TNEH 0-1500	10.6	7.6	14.8	13.4	11.7	15.3
Middle TNEH 1501-2250	13.7	12.8	14.7	11.9	11.2	12.6
High TNEH >2250	13.8	10.7	17.7	10.2	8.8	11.9

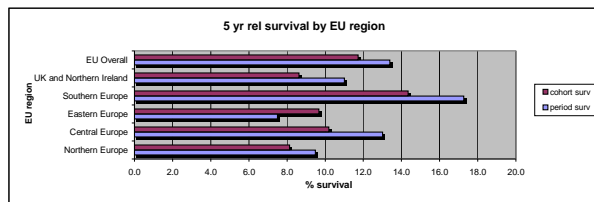

Cholangiocarc of the IBT

	Incidence				Prevalence				Mortality			
	Counts	Rate	Lower CI	Upper CI	Counts	Rate	Lower CI	Upper CI	Counts	Rate	Lower CI	Upper CI
Expected cases x year in EU	4148				3595				4121			
Crude Rate - Overall	6761	0.83	0.81	0.85	462	0.72	0.66	0.79	6717	0.83	0.81	0.85
Sex												
Men	3286	0.83	0.80	0.86	217	0.70	0.61	0.80	3265	0.82	0.80	0.85
Women	3475	0.84	0.81	0.87	245	0.75	0.66	0.85	3452	0.83	0.80	0.86
Age												
0-14	0	0.00	0.00	0.00	0	0.00	0.00	0.03	0	0.00	0.00	0.00
15-24	0	0.00	0.00	0.00	0	0.00	0.00	0.05	0	0.00	0.00	0.00
25-64	2028	0.47	0.45	0.49	200	0.58	0.50	0.67	1926	0.45	0.43	0.46
65 +	4733	3.70	3.59	3.80	262	2.59	2.29	2.93	4544	3.55	3.45	3.65
Region*												
North	594	0.42	0.39	0.46	44	0.32	0.23	0.43	590	0.42	0.38	0.45
Centre	1260	0.56	0.53	0.59	98	0.74	0.60	0.90	1252	0.56	0.53	0.59
East	298	0.41	0.36	0.45	21	0.34	0.21	0.52	296	0.40	0.36	0.45
South	834	0.41	0.38	0.43	31	0.56	0.38	0.80	829	0.40	0.37	0.43
UK-Ireland	3775	0.97	0.94	1.01	268	1.06	0.94	1.19	3751	0.97	0.93	1.00
Overall EU	6761	0.64	0.63	0.66	462	0.72	0.66	0.79	6717	0.64	0.62	0.66
Gross Domestic Product level*												
Low GDP 0-20000	476	0.41	0.38	0.45	21	0.34	0.21	0.52	473	0.41	0.38	0.45
Middle GDP 20000-25000	5198	0.73	0.71	0.75	324	0.83	0.74	0.92	5164	0.72	0.70	0.75
High GDP >25000	988	0.50	0.47	0.53	106	0.63	0.52	0.76	982	0.50	0.47	0.53
Total National Expenditure on Health level*												
TNEH low 0-1500	476	0.41	0.38	0.45	21	0.34	0.21	0.52	473	0.41	0.38	0.45
TNEH middle 1501-2250	5858	0.71	0.70	0.73	403	0.83	0.75	0.91	5820	0.71	0.69	0.73
TNEH high >2250	328	0.37	0.33	0.41	27	0.38	0.25	0.55	326	0.37	0.33	0.41

\* Age adjusted Rates

N 4006 Rel Surv/yr	Cohort 1995-99					
	Observed			Relative		
Survival	Lower CI	Upper CI	Survival	Lower CI	Upper CI	
1 yr	21.5	20.2	22.8	22.5	21.2	23.9
2 yr	10.4	9.5	11.4	11.4	10.4	12.5
3 yr	6.9	6.2	7.8	8.0	7.1	8.9
4 yr	5.6	4.9	6.4	6.8	6.0	7.7
5 yr	4.3	3.7	5.0	5.5	4.7	6.4

Rel. Survival by Gross Domestic Product per capita, US\$ PPP	Period 2000-2002			Cohort 1995-99		
	Relative			Relative		
Survival	Lower CI	Upper CI	Survival	Lower CI	Upper CI	
Low GDP 0-20000	3.4	1.1	10.2	5.7	3.3	9.7
Middle GDP 20000-25000	5.3	4.1	6.7	5.6	4.7	6.6
High GDP >25000	8.5	5.3	13.7	5.1	3.3	8.0

5 yr Relative Survival by EU Region	Period 2000-2002			Cohort 1995-99		
	Relative			Relative		
Region	Survival	Lower CI	Upper CI	Survival	Lower CI	Upper CI
Northem Europe	5.5	2.8	10.9	4.8	2.7	8.6
Central Europe	9.3	6.3	13.8	6.2	4.4	8.7
Eastern Europe	3.0	0.8	10.8	4.7	1.9	11.4
Southern Europe	9.3	6.0	14.4	8.4	6.2	11.4
UK and Northern Ireland	3.4	2.3	4.9	4.6	3.6	5.7
EU Overall	5.7	4.6	7.0	5.5	4.7	6.4

! The statistic could not be calculated

Rel Surv/yr	Period 2000-2002						Cohort
	Observed			Relative			
Rel Surv/yr	Survival	Lower CI	Upper CI	Survival	Lower CI	Upper CI	of diagnosis
1 yr	21.5	19.7	23.4	22.5	20.8	24.4	2000-2002
2 yr	10.1	8.8	11.7	11.1	9.9	12.5	1999-2001
3 yr	6.8	5.7	8.2	7.9	6.9	9.0	1998-2000
4 yr	5.5	4.4	6.8	6.6	5.7	7.7	1997-1999
5 yr	4.3	3.3	5.7	5.5	4.7	6.5	1996-1998

Rel. Survival by TNEH per capita, US\$ PPP	Period 2000-2002			Cohort 1995-99		
	Relative			Relative		
Survival	Lower CI	Upper CI	Survival	Lower CI	Upper CI	
Low TNEH 0-1500	3.4	1.1	10.2	5.7	3.3	9.7
Middle TNEH 1501-2250	5.9	4.8	7.4	5.4	4.6	6.4
High TNEH >2250	4.7	1.6	13.7	6.0	3.4	10.8

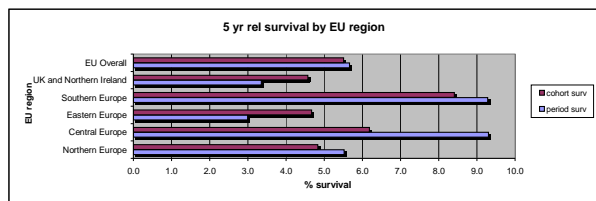



Adenocarc. and var of the Liver and IBT

	Incidence				Prevalence				Mortality			
	Counts	Rate	Lower CI	Upper CI	Counts	Rate	Lower CI	Upper CI	Counts	Rate	Lower CI	Upper CI
Expected cases x year in EU	1036				925				1031			
Crude Rate - Overall	1688	0.21	0.20	0.22	119	0.19	0.15	0.22	1681	0.21	0.20	0.22
Sex												
Men	883	0.22	0.21	0.24	62	0.20	0.15	0.26	879	0.22	0.21	0.24
Women	805	0.19	0.18	0.21	57	0.17	0.13	0.22	802	0.19	0.18	0.21
Age												
0-14	1	0.00	0.00	0.00	0	0.00	0.00	0.03	1	0.00	0.00	0.00
15-24	3	0.00	0.00	0.01	0	0.00	0.00	0.05	3	0.00	0.00	0.01
25-64	580	0.13	0.12	0.15	46	0.13	0.10	0.18	559	0.13	0.12	0.14
65 +	1104	0.86	0.81	0.91	73	0.72	0.56	0.91	1079	0.84	0.79	0.89
Region*												
North	357	0.25	0.22	0.28	29	0.21	0.14	0.30	356	0.25	0.22	0.28
Centre	310	0.14	0.12	0.15	41	0.31	0.22	0.42	309	0.14	0.12	0.15
East	108	0.15	0.12	0.18	8	0.13	0.06	0.26	108	0.15	0.12	0.18
South	602	0.29	0.27	0.31	19	0.35	0.21	0.54	599	0.29	0.26	0.31
UK-Ireland	311	0.09	0.08	0.10	22	0.09	0.06	0.13	310	0.09	0.08	0.10
Overall EU	1688	0.17	0.16	0.18	119	0.19	0.15	0.22	1681	0.17	0.16	0.18
Gross Domestic Product level*												
Low GDP 0-20000	195	0.17	0.15	0.19	8	0.13	0.06	0.26	194	0.17	0.14	0.19
Middle GDP 20000-25000	1167	0.17	0.16	0.18	66	0.17	0.13	0.22	1162	0.17	0.16	0.18
High GDP >25000	294	0.15	0.13	0.17	42	0.25	0.18	0.34	293	0.15	0.13	0.17
Total National Expenditure on Health level*												
TNEH low 0-1500	195	0.17	0.15	0.19	8	0.13	0.06	0.26	194	0.17	0.14	0.19
TNEH middle >1501-2250	1322	0.17	0.16	0.18	95	0.19	0.16	0.24	1316	0.17	0.16	0.18
TNEH high >2250	139	0.15	0.13	0.18	14	0.20	0.11	0.33	138	0.15	0.13	0.18

\* Age adjusted Rates

N	Cohort 1995-99					
	Observed			Relative		
1039	Survival	Lower CI	Upper CI	Survival	Lower CI	Upper CI
Rel Surv/yr						
1 yr	21.6	19.1	24.3	22.3	19.8	25.1
2 yr	12.4	10.5	14.6	13.3	11.2	15.6
3 yr	9.0	7.4	11.0	10.0	8.2	12.2
4 yr	6.2	4.8	7.9	7.1	5.6	9.0
5 yr	4.5	3.3	6.0	5.4	4.0	7.2

Rel. Survival by Gross Domestic Product per capita, US\$ PPP	Period 2000-2002			Cohort 1995-99		
	Relative			Relative		
	Survival	Lower CI	Upper CI	Survival	Lower CI	Upper CI
Low GDP 0-20000	9.7	3.8	24.7	5.3	2.3	12.1
Middle GDP 20000-25000	4.0	2.4	6.7	5.3	3.7	7.6
High GDP >25000	4.7	1.9	11.7	6.7	3.4	13.1

5 yr Relative Survival by EU Region	Period 2000-2002			Cohort 1995-99		
	Relative			Relative		
Region	Survival	Lower CI	Upper CI	Survival	Lower CI	Upper CI
Northem Europe	5.2	2.1	12.7	3.7	1.6	8.5
Central Europe	3.2	1.1	9.0	5.4	2.6	11.1
Eastern Europe	10.0	4.0	25.5	6.7	1.9	23.7
Southern Europe	5.3	2.8	9.9	6.0	3.9	9.2
UK and Northern Ireland	2.9	0.8	10.4	5.5	2.8	10.8
EU Overall	4.5	3.0	6.9	5.4	4.0	7.2

! The statistic could not be calculated

Rel Surv/yr	Period 2000-2002						Cohort
	Observed			Relative			
Rel Surv/yr	Survival	Lower CI	Upper CI	Survival	Lower CI	Upper CI	of diagnosis
1 yr	22.9	19.5	27.0	23.7	20.3	27.6	2000-2002
2 yr	12.3	9.7	15.7	13.2	10.6	16.3	1999-2001
3 yr	8.5	6.3	11.6	9.4	7.3	12.1	1998-2000
4 yr	5.9	4.0	8.6	6.7	5.0	9.0	1997-1999
5 yr	3.9	2.4	6.3	4.6	3.2	6.5	1996-1998

Rel. Survival by TNEH per capita, US\$ PPP	Period 2000-2002			Cohort 1995-99		
	Relative			Relative		
	Survival	Lower CI	Upper CI	Survival	Lower CI	Upper CI
Low TNEH 0-1500	9.7	3.8	24.7	5.3	2.3	12.1
Middle TNEH 1501-2250	4.3	2.7	6.9	5.3	3.8	7.5
High TNEH >2250	3.2	0.6	16.7	7.6	3.2	18.4

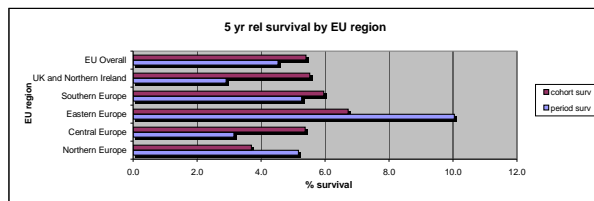

Undiff care of the Liver and IBT

	Incidence				Prevalence				Mortality			
	Counts	Rate	Lower CI	Upper CI	Counts	Rate	Lower CI	Upper CI	Counts	Rate	Lower CI	Upper CI
Expected cases x year in EU	80				39				76			
Crude Rate - Overall	131	0.02	0.01	0.02	5	0.01	0.00	0.02	125	0.02	0.01	0.02
Sex												
Men	89	0.02	0.02	0.03	3	0.01	0.00	0.03	85	0.02	0.02	0.03
Women	42	0.01	0.01	0.01	2	0.01	0.00	0.02	40	0.01	0.01	0.01
Age												
0-14	0	0.00	0.00	0.00	0	0.00	0.00	0.03	0	0.00	0.00	0.00
15-24	0	0.00	0.00	0.00	0	0.00	0.00	0.05	0	0.00	0.00	0.00
25-64	38	0.01	0.01	0.01	2	0.01	0.00	0.02	36	0.01	0.01	0.01
65 +	93	0.07	0.06	0.09	3	0.03	0.01	0.09	89	0.07	0.06	0.08
Region*												
North	24	0.02	0.01	0.02	3	0.02	0.00	0.06	23	0.02	0.01	0.02
Centre	19	0.01	0.00	0.01	0	0.00	0.00	0.03	18	0.01	0.00	0.01
East	43	0.06	0.04	0.08	2	0.03	0.00	0.12	41	0.06	0.04	0.08
South	38	0.02	0.01	0.02	0	0.00	0.00	0.07	36	0.02	0.01	0.02
UK-Ireland	7	0.00	0.00	0.00	0	0.00	0.00	0.01	7	0.00	0.00	0.00
Overall EU	131	0.01	0.01	0.02	5	0.01	0.00	0.02	125	0.01	0.01	0.01
Gross Domestic Product level*												
Low GDP 0-20000	48	0.04	0.03	0.06	2	0.03	0.00	0.12	46	0.04	0.03	0.05
Middle GDP 20000-25000	66	0.01	0.01	0.01	3	0.01	0.00	0.02	63	0.01	0.01	0.01
High GDP >25000	15	0.01	0.00	0.01	0	0.00	0.00	0.02	14	0.01	0.00	0.01
Total National Expenditure on Health level*												
TNEH low 0-1500	48	0.04	0.03	0.06	2	0.03	0.00	0.12	46	0.04	0.03	0.05
TNEH middle >1501-2250	70	0.01	0.01	0.01	3	0.01	0.00	0.02	67	0.01	0.01	0.01
TNEH high >2250	11	0.01	0.00	0.02	0	0.00	0.00	0.05	10	0.01	0.00	0.02

\* Age adjusted Rates

N	Cohort 1995-99					
	Observed			Relative		
Rel Surv/yr	Survival	Lower CI	Upper CI	Survival	Lower CI	Upper CI
1 yr	10.5	5.1	21.4	10.8	5.3	22.1
2 yr	6.0	2.3	15.7	6.4	2.4	16.9
3 yr	4.5	1.4	13.9	5.0	1.6	15.4
4 yr	4.5	1.4	13.9	5.2	1.7	16.0
5 yr	3.0	0.7	12.0	3.6	0.9	14.6

Rel. Survival by Gross Domestic Product per capita, US\$ PPP	Period 2000-2002			Cohort 1995-99		
	Relative			Relative		
	Survival	Lower CI	Upper CI	Survival	Lower CI	Upper CI
Low GDP 0-20000	!	!	!	7.7	1.1	53.3
Middle GDP 20000-25000	!	!	!	3.0	0.4	21.7
High GDP >25000	!	!	!	0.0	!	!

5 yr Relative Survival by EU Region	Period 2000-2002			Cohort 1995-99		
	Relative			Relative		
Region	Survival	Lower CI	Upper CI	Survival	Lower CI	Upper CI
North Europe	!	!	!	0.0	!	!
Central Europe	!	!	!	0.0	!	!
Eastern Europe	!	!	!	10.9	1.6	73.1
Southern Europe	!	!	!	3.9	0.5	27.9
UK and Northern Ireland	!	!	!	0.0	!	!
EU Overall	!	!	!	3.7	0.9	14.8

! The statistic could not be calculated

Rel Surv/yr	Period 2000-2002						Cohort
	Observed			Relative			
Rel Surv/yr	Survival	Lower CI	Upper CI	Survival	Lower CI	Upper CI	of diagnosis
1 yr	2.9	0.4	22.9	3.1	0.5	20.4	2000-2002
2 yr	0.0	!	!	0.0	!	!	1999-2001
3 yr	!	!	!	!	!	!	1998-2000
4 yr	!	!	!	!	!	!	1997-1999
5 yr	!	!	!	!	!	!	1996-1998

Rel. Survival by TNEH per capita, US\$ PPP	Period 2000-2002			Cohort 1995-99		
	Relative			Relative		
	Survival	Lower CI	Upper CI	Survival	Lower CI	Upper CI
Low TNEH 0-1500	!	!	!	7.7	1.1	53.3
Middle TNEH 1501-2250	!	!	!	2.9	0.4	21.2
High TNEH >2250	!	!	!	0.0	!	!

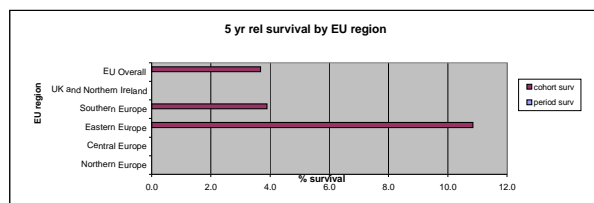

Squamous cell carc. and var of the Liver and IBT

	Incidence				Prevalence				Mortality			
	Counts	Rate	Lower CI	Upper CI	Counts	Rate	Lower CI	Upper CI	Counts	Rate	Lower CI	Upper CI
Expected cases x year in EU	56				62				46			
Crude Rate - Overall	92	0.01	0.01	0.01	8	0.01	0.01	0.02	74	0.01	0.01	0.01
Sex												
Men	53	0.01	0.01	0.02	2	0.01	0.00	0.02	43	0.01	0.01	0.01
Women	39	0.01	0.01	0.01	6	0.02	0.01	0.04	31	0.01	0.01	0.01
Age												
0-14	0	0.00	0.00	0.00	0	0.00	0.00	0.03	0	0.00	0.00	0.00
15-24	0	0.00	0.00	0.00	0	0.00	0.00	0.05	0	0.00	0.00	0.00
25-64	34	0.01	0.01	0.01	3	0.01	0.00	0.03	27	0.01	0.00	0.01
65 +	58	0.05	0.03	0.06	5	0.05	0.02	0.12	47	0.04	0.03	0.05
Region*												
North	2	0.00	0.00	0.01	0	0.00	0.00	0.03	2	0.00	0.00	0.00
Centre	8	0.00	0.00	0.01	0	0.00	0.00	0.03	6	0.00	0.00	0.01
East	6	0.01	0.00	0.02	0	0.00	0.00	0.06	5	0.01	0.00	0.02
South	20	0.01	0.01	0.02	1	0.02	0.00	0.10	16	0.01	0.00	0.01
UK-Ireland	56	0.02	0.01	0.02	7	0.03	0.01	0.06	45	0.01	0.01	0.02
Overall EU	92	0.01	0.01	0.01	8	0.01	0.01	0.02	74	0.01	0.01	0.01
Gross Domestic Product level*												
Low GDP 0-20000	6	0.01	0.00	0.01	0	0.00	0.00	0.06	5	0.00	0.00	0.01
Middle GDP 20000-25000	81	0.01	0.01	0.02	8	0.02	0.01	0.04	65	0.01	0.01	0.01
High GDP >25000	5	0.00	0.00	0.01	0	0.00	0.00	0.02	4	0.00	0.00	0.01
Total National Expenditure on Health level*												
TNEH low 0-1500	6	0.01	0.00	0.01	0	0.00	0.00	0.06	5	0.00	0.00	0.01
TNEH middle >1501-2250	81	0.01	0.01	0.01	8	0.02	0.01	0.03	65	0.01	0.01	0.01
TNEH high >2250	5	0.01	0.00	0.01	0	0.00	0.00	0.05	4	0.00	0.00	0.01

\* Age adjusted Rates

N	Cohort 1995-99					
	Observed			Relative		
Rel Surv/yr	Survival	Lower CI	Upper CI	Survival	Lower CI	Upper CI
1 yr	23.1	13.9	38.3	24.0	14.5	39.9
2 yr	17.3	9.4	31.7	18.8	10.2	34.5
3 yr	11.5	5.4	24.9	13.1	6.1	26.2
4 yr	7.7	2.9	20.1	9.1	3.5	23.9
5 yr	7.7	2.9	20.1	9.6	3.7	25.0

Rel. Survival by Gross Domestic Product per capita, US\$ PPP	Period 2000-2002			Cohort 1995-99		
	Relative			Relative		
	Survival	Lower CI	Upper CI	Survival	Lower CI	Upper CI
Low GDP 0-20000	!	!	!	0.0	!	!
Middle GDP 20000-25000	!	!	!	10.9	4.2	28.4
High GDP >25000	!	!	!	0.0	!	!

5 yr Relative Survival by EU Region	Period 2000-2002			Cohort 1995-99		
	Relative			Relative		
Region	Survival	Lower CI	Upper CI	Survival	Lower CI	Upper CI
Northem Europe	!	!	!	0.0	!	!
Central Europe	!	!	!	0.0	!	!
Eastern Europe	!	!	!	0.0	!	!
Southern Europe	!	!	!	15.5	4.1	58.2
UK and Northern Ireland	!	!	!	!	!	!
EU Overall	!	!	!	9.6	3.7	25.0

! The statistic could not be calculated

Rel Surv/yr	Period 2000-2002						Cohort of diagnosis
	Observed			Relative			
Rel Surv/yr	Survival	Lower CI	Upper CI	Survival	Lower CI	Upper CI	
1 yr	26.5	14.6	47.9	27.5	15.8	47.7	2000-2002
2 yr	18.9	8.5	42.2	20.3	10.2	40.7	1999-2001
3 yr	12.6	4.4	36.3	14.1	6.1	32.8	1998-2000
4 yr	!	!	!	!	!	!	1997-1999
5 yr	!	!	!	!	!	!	1996-1998

Rel. Survival by TNEH per capita, US\$ PPP	Period 2000-2002			Cohort 1995-99		
	Relative			Relative		
	Survival	Lower CI	Upper CI	Survival	Lower CI	Upper CI
Low TNEH 0-1500	!	!	!	0.0	!	!
Middle TNEH 1501-2250	!	!	!	11.1	4.3	28.8
High TNEH >2250	!	!	!	0.0	!	!

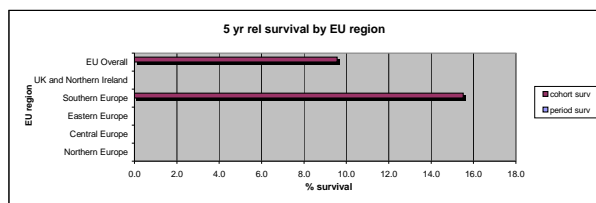

Bile duct cystadenocarcinoma of the IRT

	Incidence				Prevalence				Mortality			
	Counts	Rate	Lower CI	Upper CI	Counts	Rate	Lower CI	Upper CI	Counts	Rate	Lower CI	Upper CI
Expected cases x year in EU	9				8				7			
Crude Rate - Overall	14	0.00	0.00	0.00	1	0.00	0.00	0.01	11	0.00	0.00	0.00
Sex												
Men	5	0.00	0.00	0.00	0	0.00	0.00	0.01	4	0.00	0.00	0.00
Women	9	0.00	0.00	0.00	1	0.00	0.00	0.02	7	0.00	0.00	0.00
Age												
0-14	0	0.00	0.00	0.00	0	0.00	0.00	0.03	0	0.00	0.00	0.00
15-24	0	0.00	0.00	0.00	0	0.00	0.00	0.05	0	0.00	0.00	0.00
25-64	9	0.00	0.00	0.00	0	0.00	0.00	0.01	7	0.00	0.00	0.00
65 +	5	0.00	0.00	0.01	1	0.01	0.00	0.06	4	0.00	0.00	0.01
Region*												
North	0	0.00	0.00	0.00	0	0.00	0.00	0.03	0	0.00	0.00	0.00
Centre	5	0.00	0.00	0.01	0	0.00	0.00	0.03	4	0.00	0.00	0.00
East	2	0.00	0.00	0.01	0	0.00	0.00	0.06	2	0.00	0.00	0.01
South	6	0.00	0.00	0.01	1	0.02	0.00	0.10	5	0.00	0.00	0.01
UK-Ireland	1	0.00	0.00	0.00	0	0.00	0.00	0.01	1	0.00	0.00	0.00
Overall EU	14	0.00	0.00	0.00	1	0.00	0.00	0.01	11	0.00	0.00	0.00
Gross Domestic Product level*												
Low GDP 0-20000	5	0.00	0.00	0.01	0	0.00	0.00	0.06	4	0.00	0.00	0.01
Middle GDP 20000-25000	7	0.00	0.00	0.00	1	0.00	0.00	0.01	6	0.00	0.00	0.00
High GDP >25000	2	0.00	0.00	0.00	0	0.00	0.00	0.02	2	0.00	0.00	0.00
Total National Expenditure on Health level*												
TNEH low 0-1500	5	0.00	0.00	0.01	0	0.00	0.00	0.06	4	0.00	0.00	0.01
TNEH middle >1501-2250	6	0.00	0.00	0.00	1	0.00	0.00	0.01	5	0.00	0.00	0.00
TNEH high >2250	3	0.00	0.00	0.01	0	0.00	0.00	0.05	2	0.00	0.00	0.01

\* Age adjusted Rates

N	Cohort 1995-99					
	Observed			Relative		
Rel Surv/yr	Survival	Lower CI	Upper CI	Survival	Lower CI	Upper CI
1 yr	44.4	21.1	93.6	45.1	21.4	94.9
2 yr	22.2	6.4	77.4	22.9	6.6	79.6
3 yr	11.1	1.7	73.3	11.7	1.8	76.8
4 yr	11.1	1.7	73.3	11.9	1.8	78.3
5 yr	11.1	1.7	73.3	12.1	1.8	80.0

Rel. Survival by Gross Domestic Product per capita, US\$ PPP	Period 2000-2002			Cohort 1995-99		
	Relative			Relative		
	Survival	Lower CI	Upper CI	Survival	Lower CI	Upper CI
Low GDP 0-20000	!	!	!	0.0	!	!
Middle GDP 20000-25000	!	!	!	18.0	2.9	111.6
High GDP >25000	!	!	!	0.0	!	!

5 yr Relative Survival by EU Region	Period 2000-2002			Cohort 1995-99		
	Relative			Relative		
Region	Survival	Lower CI	Upper CI	Survival	Lower CI	Upper CI
Northem Europe	!	!	!	!	!	!
Central Europe	!	!	!	27.4	4.8	154.8
Eastern Europe	!	!	!	0.0	!	!
Southern Europe	!	!	!	0.0	!	!
UK and Northern Ireland	!	!	!	0.0	!	!
EU Overall	!	!	!	12.1	1.8	80.0

! The statistic could not be calculated

Rel Surv/yr	Period 2000-2002						Cohort
	Observed			Relative			
Rel Surv/yr	Survival	Lower CI	Upper CI	Survival	Lower CI	Upper CI	of diagnosis
1 yr	75.0	41.8	134.5	75.8	42.8	134.2	2000-2002
2 yr	37.5	7.8	179.7	38.5	8.7	170.5	1999-2001
3 yr	0.0	!	!	0.0	!	!	1998-2000
4 yr	!	!	!	!	!	!	1997-1999
5 yr	!	!	!	!	!	!	1996-1998

Rel. Survival by TNEH per capita, US\$ PPP	Period 2000-2002			Cohort 1995-99		
	Relative			Relative		
	Survival	Lower CI	Upper CI	Survival	Lower CI	Upper CI
Low TNEH 0-1500	!	!	!	0.0	!	!
Middle TNEH 1501-2250	!	!	!	0.0	!	!
High TNEH >2250	!	!	!	37.3	7.3	191.2

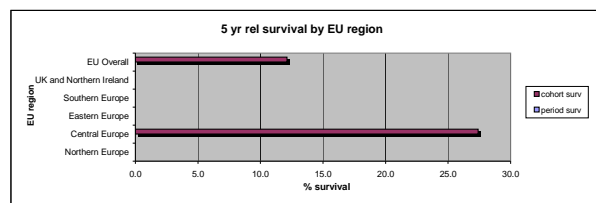

EPITHELIAL TUM GALLBLADDER AND EXTRAHEPATIC BILIARY DUCT

	Incidence				Prevalence				Mortality			
	Counts	Rate	Lower CI	Upper CI	Counts	Rate	Lower CI	Upper CI	Counts	Rate	Lower CI	Upper CI
Expected cases x year in EU	21986				30622				20427			
Crude Rate - Overall	35840	4.42	4.37	4.47	3940	6.16	5.96	6.35	33298	4.11	4.06	4.15
Sex												
Men	13135	3.32	3.26	3.37	1551	4.98	4.74	5.23	12204	3.08	3.03	3.13
Women	22705	5.47	5.40	5.54	2389	7.27	6.98	7.57	21095	5.08	5.02	5.15
Age												
0-14	6	0.00	0.00	0.01	0	0.00	0.00	0.03	4	0.00	0.00	0.01
15-24	9	0.01	0.00	0.02	1	0.01	0.00	0.07	7	0.01	0.00	0.01
25-64	8044	1.86	1.82	1.90	1058	3.06	2.88	3.25	8910	1.80	1.56	1.63
65 +	27781	21.70	21.44	21.95	2881	28.47	27.44	29.53	24597	19.21	18.98	19.44
Region*												
North	4610	3.05	2.96	3.15	830	6.04	5.63	6.46	4283	2.84	2.75	2.92
Centre	7983	3.28	3.21	3.36	1124	8.48	7.99	8.99	7417	3.05	2.98	3.12
East	5257	6.92	6.73	7.11	481	7.88	7.19	8.62	4884	6.43	6.25	6.61
South	10840	4.61	4.52	4.70	538	9.77	8.96	10.63	10071	4.28	4.20	4.37
UK-Ireland	7150	1.85	1.80	1.89	966	3.81	3.57	4.06	6643	1.72	1.67	1.76
Overall EU	35840	3.28	3.24	3.31	3940	6.16	5.96	6.35	33298	3.04	3.01	3.08
Gross Domestic Product level*												
Low GDP 0-20000	6963	5.73	5.60	5.87	481	7.88	7.19	8.62	6469	5.32	5.20	5.45
Middle GDP 20000-25000	20639	2.80	2.76	2.84	2130	5.44	5.21	5.68	19175	2.60	2.57	2.64
High GDP >25000	7249	3.34	3.26	3.42	1178	7.03	6.64	7.44	6735	3.10	3.03	3.17
Total National Expenditure on Health level*												
TNEH low 0-1500	6963	5.73	5.60	5.87	481	7.88	7.19	8.62	6469	5.32	5.20	5.45
TNEH middle >1501-2250	25071	2.94	2.90	2.98	2841	5.82	5.61	6.04	23293	2.73	2.69	2.76
TNEH high >2250	2817	2.78	2.68	2.89	467	6.58	6.00	7.21	2617	2.59	2.49	2.69

\* Age adjusted Rates

N	Cohort 1995-99					
	Observed			Relative		
22905	Survival	Lower CI	Upper CI	Survival	Lower CI	Upper CI
Rel Surv/yr						
1 yr	29.6	29.0	30.2	31.1	30.4	31.7
2 yr	18.0	17.5	18.5	20.0	19.4	20.5
3 yr	13.4	12.9	13.9	15.6	15.1	16.2
4 yr	11.1	10.7	11.6	13.7	13.2	14.2
5 yr	9.7	9.3	10.1	12.7	12.1	13.2

Rel. Survival by Gross Domestic Product per capita, US\$ PPP	Period 2000-2002			Cohort 1995-99		
	Relative			Relative		
	Survival	Lower CI	Upper CI	Survival	Lower CI	Upper CI
Low GDP 0-20000	10.7	9.1	12.6	12.3	11.2	13.5
Middle GDP 20000-25000	13.5	12.5	14.6	12.7	12.0	13.4
High GDP >25000	13.7	12.1	15.5	13.5	12.3	14.8

5 yr Relative Survival by EU Region	Period 2000-2002			Cohort 1995-99		
	Relative			Relative		
Region	Survival	Lower CI	Upper CI	Survival	Lower CI	Upper CI
North Europe	11.8	10.1	13.9	10.5	9.2	11.9
Central Europe	15.2	13.5	17.1	14.8	13.6	16.1
Eastern Europe	10.5	8.9	12.4	10.3	9.1	11.8
Southern Europe	12.9	11.6	14.4	12.5	11.6	13.4
UK and Northern Ireland	13.6	11.6	15.9	13.7	12.5	15.0
EU Overall	13.0	12.2	13.8	12.7	12.2	13.2

! The statistic could not be calculated

Rel Surv/yr	Period 2000-2002						
	Observed			Relative			Cohort
Rel Surv/yr	Survival	Lower CI	Upper CI	Survival	Lower CI	Upper CI	of diagnosis
1 yr	30.8	29.8	31.8	32.4	31.4	33.3	2000-2002
2 yr	18.5	17.6	19.3	20.4	19.6	21.2	1999-2001
3 yr	13.8	13.0	14.6	16.1	15.4	16.8	1998-2000
4 yr	11.4	10.7	12.2	14.0	13.4	14.7	1997-1999
5 yr	10.0	9.3	10.9	13.0	12.5	13.7	1996-1998

Rel. Survival by TNEH per capita, US\$ PPP	Period 2000-2002			Cohort 1995-99		
	Relative			Relative		
	Survival	Lower CI	Upper CI	Survival	Lower CI	Upper CI
Low TNEH 0-1500	10.7	9.1	12.6	12.3	11.2	13.5
Middle TNEH 1501-2250	13.4	12.5	14.3	12.6	12.0	13.2
High TNEH >2250	15.6	12.6	19.3	15.4	13.6	17.5

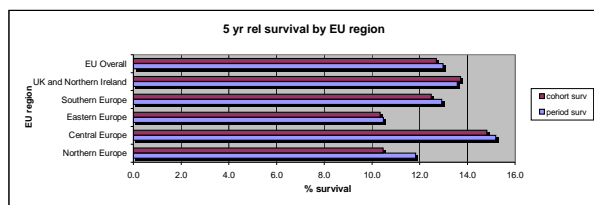

Adenocarc. and variants of the Gallbladder and EBT

	Incidence				Prevalence				Mortality			
	Counts	Rate	Lower CI	Upper CI	Counts	Rate	Lower CI	Upper CI	Counts	Rate	Lower CI	Upper CI
Expected cases x year in EU	13130				24181				12096			
Crude Rate - Overall	21403	2.64	2.60	2.67	3111	4.86	4.69	5.03	19717	2.43	2.40	2.46
Sex												
Men	7986	2.02	1.97	2.06	1228	3.94	3.72	4.17	7357	1.86	1.82	1.90
Women	13417	3.23	3.18	3.29	1883	5.73	5.48	6.00	12360	2.98	2.93	3.03
Age												
0-14	0	0.00	0.00	0.00	0	0.00	0.00	0.03	0	0.00	0.00	0.00
15-24	8	0.01	0.00	0.02	0	0.00	0.00	0.05	6	0.01	0.00	0.01
25-64	5983	1.38	1.35	1.42	897	2.60	2.43	2.77	5065	1.17	1.14	1.20
65 +	15412	12.04	11.85	12.23	2214	21.88	20.98	22.82	13374	10.44	10.28	10.61
Region*												
North	3824	2.62	2.53	2.71	761	5.53	5.15	5.94	3523	2.41	2.33	2.50
Centre	4679	2.01	1.95	2.07	868	6.55	6.12	7.00	4310	1.85	1.80	1.90
East	2569	3.41	3.27	3.54	319	5.22	4.66	5.82	2367	3.14	3.02	3.26
South	5860	2.66	2.59	2.73	387	7.03	6.34	7.76	5398	2.45	2.38	2.51
UK-Ireland	4471	1.22	1.18	1.26	776	3.06	2.85	3.28	4119	1.12	1.09	1.16
Overall EU	21403	2.05	2.02	2.08	3111	4.86	4.69	5.03	19717	1.89	1.86	1.92
Gross Domestic Product level*												
Low GDP 0-20000	3568	2.99	2.89	3.09	319	5.22	4.66	5.82	3287	2.75	2.66	2.85
Middle GDP 20000-25000	13178	1.89	1.86	1.92	1789	4.57	4.36	4.79	12140	1.74	1.71	1.77
High GDP >25000	4164	2.02	1.96	2.08	904	5.39	5.05	5.76	3836	1.86	1.80	1.92
Total National Expenditure on Health level*												
TNEH low 0-1500	3568	2.99	2.89	3.09	319	5.22	4.66	5.82	3287	2.75	2.66	2.85
TNEH middle 1501-2250	15438	1.91	1.88	1.94	2316	4.75	4.55	4.94	14222	1.76	1.73	1.79
TNEH high >2250	1904	1.97	1.88	2.07	377	5.31	4.79	5.88	1754	1.82	1.74	1.91

\* Age adjusted Rates

N 14328	Cohort 1995-99					
	Observed			Relative		
Rel Surv/yr	Survival	Lower CI	Upper CI	Survival	Lower CI	Upper CI
1 yr	36.0	35.2	36.8	37.5	36.7	38.3
2 yr	22.5	21.8	23.2	24.4	23.6	25.1
3 yr	16.8	16.2	17.4	19.0	18.3	19.7
4 yr	13.9	13.3	14.5	16.5	15.8	17.2
5 yr	12.2	11.6	12.8	15.1	14.4	15.8

Rel. Survival by Gross Domestic Product per capita, US\$ PPP	Period 2000-2002			Cohort 1995-99		
	Relative			Relative		
	Survival	Lower CI	Upper CI	Survival	Lower CI	Upper CI
Low GDP 0-20000	12.2	10.0	14.8	14.6	13.1	16.4
Middle GDP 20000-25000	16.8	15.5	18.3	15.3	14.5	16.2
High GDP >25000	15.5	13.4	17.9	15.4	13.9	17.1

5 yr Relative Survival by EU Region	Period 2000-2002			Cohort 1995-99		
	Relative			Relative		
Region	Survival	Lower CI	Upper CI	Survival	Lower CI	Upper CI
Northem Europe	12.6	10.7	14.9	11.7	10.3	13.4
Central Europe	17.8	15.6	20.2	16.9	15.4	18.6
Eastern Europe	11.9	9.7	14.6	11.7	9.9	13.7
Southern Europe	18.0	16.0	20.2	16.3	15.1	17.7
UK and Northern Ireland	17.1	14.5	20.1	15.9	14.4	17.5
EU Overall	15.9	14.8	16.9	15.1	14.5	15.9

! The statistic could not be calculated

Rel Surv/yr	Period 2000-2002						
	Observed			Relative			Cohort
Rel Surv/yr	Survival	Lower CI	Upper CI	Survival	Lower CI	Upper CI	of diagnosis
1 yr	37.3	36.7	39.3	39.4	38.2	40.7	2000-2002
2 yr	23.5	22.4	24.6	25.4	24.4	26.5	1999-2001
3 yr	17.8	16.7	18.9	20.1	19.1	21.0	1998-2000
4 yr	14.7	13.7	15.8	17.4	16.5	18.3	1997-1999
5 yr	12.9	11.9	14.0	15.9	15.1	16.8	1996-1998

Rel. Survival by TNEH per capita, US\$ PPP	Period 2000-2002			Cohort 1995-99		
	Relative			Relative		
	Survival	Lower CI	Upper CI	Survival	Lower CI	Upper CI
Low TNEH 0-1500	12.2	10.0	14.8	14.6	13.1	16.4
Middle TNEH 1501-2250	16.5	15.4	17.8	15.1	14.3	16.0
High TNEH >2250	16.4	13.0	20.9	16.9	14.7	19.4

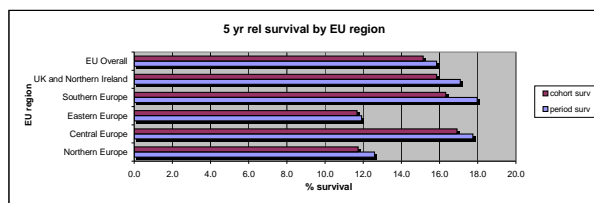

Comb hepatocellular carc and cholangiocarc Gallbl and EBT

	Incidence				Prevalence				Mortality			
	Counts	Rate	Lower CI	Upper CI	Counts	Rate	Lower CI	Upper CI	Counts	Rate	Lower CI	Upper CI
Expected cases x year in EU	9				21				8			
Crude Rate - Overall	14	0.00	0.00	0.00	3	0.00	0.00	0.01	13	0.00	0.00	0.00
Sex												
Men	5	0.00	0.00	0.00	2	0.01	0.00	0.02	5	0.00	0.00	0.00
Women	9	0.00	0.00	0.00	1	0.00	0.00	0.02	8	0.00	0.00	0.00
Age												
0-14	0	0.00	0.00	0.00	0	0.00	0.00	0.03	0	0.00	0.00	0.00
15-24	0	0.00	0.00	0.00	0	0.00	0.00	0.05	0	0.00	0.00	0.00
25-64	2	0.00	0.00	0.00	0	0.00	0.00	0.01	2	0.00	0.00	0.00
65 +	12	0.01	0.00	0.02	3	0.03	0.00	0.08	11	0.01	0.00	0.01
Region*												
North	2	0.00	0.00	0.01	0	0.00	0.00	0.03	2	0.00	0.00	0.01
Centre	4	0.00	0.00	0.00	2	0.01	0.00	0.05	4	0.00	0.00	0.00
East	1	0.00	0.00	0.01	0	0.00	0.00	0.06	1	0.00	0.00	0.01
South	6	0.00	0.00	0.01	1	0.02	0.00	0.10	6	0.00	0.00	0.01
UK-Ireland	1	0.00	0.00	0.00	0	0.00	0.00	0.01	1	0.00	0.00	0.00
Overall EU	14	0.00	0.00	0.00	3	0.00	0.00	0.01	13	0.00	0.00	0.00
Gross Domestic Product level*												
Low GDP 0-20000	1	0.00	0.00	0.00	0	0.00	0.00	0.06	1	0.00	0.00	0.00
Middle GDP 20000-25000	8	0.00	0.00	0.00	1	0.00	0.00	0.01	7	0.00	0.00	0.00
High GDP >25000	4	0.00	0.00	0.00	2	0.01	0.00	0.04	4	0.00	0.00	0.00
Total National Expenditure on Health level*												
TNEH low 0-1500	1	0.00	0.00	0.00	0	0.00	0.00	0.06	1	0.00	0.00	0.00
TNEH middle >1501-2250	12	0.00	0.00	0.00	3	0.01	0.00	0.02	11	0.00	0.00	0.00
TNEH high >2250	0	0.00	0.00	0.00	0	0.00	0.00	0.05	0	0.00	0.00	0.00

\* Age adjusted Rates

N	Cohort 1995-99					
	Observed			Relative		
Rel Surv/yr	Survival	Lower CI	Upper CI	Survival	Lower CI	Upper CI
1 yr	33.3	6.5	170.7	34.4	6.7	176.1
2 yr	33.3	6.5	170.7	35.5	6.9	181.6
3 yr	33.3	6.5	170.7	36.6	7.2	187.4
4 yr	33.3	6.5	170.7	37.9	7.4	193.9
5 yr	33.3	6.5	170.7	39.2	7.7	200.6

Rel. Survival by Gross Domestic Product per capita, US\$ PPP	Period 2000-2002			Cohort 1995-99		
	Relative			Relative		
	Survival	Lower CI	Upper CI	Survival	Lower CI	Upper CI
Low GDP 0-20000	!	!	!	!	!	!
Middle GDP 20000-25000	!	!	!	0.0	!	!
High GDP >25000	!	!	!	!	!	!

5 yr Relative Survival by EU Region	Period 2000-2002			Cohort 1995-99		
	Relative			Relative		
Region	Survival	Lower CI	Upper CI	Survival	Lower CI	Upper CI
Northern Europe	!	!	!	!	!	!
Central Europe	!	!	!	!	!	!
Eastern Europe	!	!	!	!	!	!
Southern Europe	!	!	!	103.8	103.8	103.8
UK and Northern Ireland	!	!	!	0.0	!	!
EU Overall	!	!	!	39.2	7.7	200.6

! The statistic could not be calculated

Rel Surv/yr	Period 2000-2002						Cohort of diagnosis
	Observed			Relative			
Rel Surv/yr	Survival	Lower CI	Upper CI	Survival	Lower CI	Upper CI	
1 yr	0.0	!	!	0.0	!	!	2000-2002
2 yr	!	!	!	!	!	!	1999-2001
3 yr	!	!	!	!	!	!	1998-2000
4 yr	!	!	!	!	!	!	1997-1999
5 yr	!	!	!	!	!	!	1996-1998

Rel. Survival by TNEH per capita, US\$ PPP	Period 2000-2002			Cohort 1995-99		
	Relative			Relative		
	Survival	Lower CI	Upper CI	Survival	Lower CI	Upper CI
Low TNEH 0-1500	!	!	!	!	!	!
Middle TNEH 1501-2250	!	!	!	0.0	!	!
High TNEH >2250	!	!	!	!	!	!

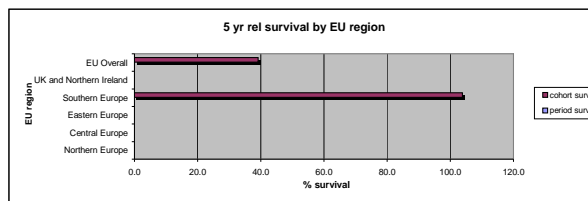

Squamous cell carcinoma of the Gallbladder and EBT

	Incidence				Prevalence				Mortality			
	Counts	Rate	Lower CI	Upper CI	Counts	Rate	Lower CI	Upper CI	Counts	Rate	Lower CI	Upper CI
Expected cases x year in EU	180				208				175			
Crude Rate - Overall	293	0.04	0.03	0.04	27	0.04	0.03	0.06	286	0.04	0.03	0.04
Sex												
Men	88	0.02	0.02	0.03	5	0.02	0.01	0.04	86	0.02	0.02	0.03
Women	205	0.05	0.04	0.06	22	0.07	0.04	0.10	200	0.05	0.04	0.06
Age												
0-14	0	0.00	0.00	0.00	0	0.00	0.00	0.03	0	0.00	0.00	0.00
15-24	0	0.00	0.00	0.00	0	0.00	0.00	0.05	0	0.00	0.00	0.00
25-64	72	0.02	0.01	0.02	6	0.02	0.01	0.04	63	0.01	0.01	0.02
65 +	221	0.17	0.15	0.20	21	0.21	0.13	0.32	201	0.16	0.14	0.18
Region*												
North	52	0.03	0.02	0.05	2	0.01	0.00	0.05	51	0.03	0.02	0.04
Centre	55	0.02	0.02	0.03	8	0.06	0.03	0.12	54	0.02	0.02	0.03
East	49	0.06	0.05	0.09	9	0.15	0.07	0.28	48	0.06	0.05	0.08
South	58	0.03	0.02	0.03	4	0.07	0.02	0.19	57	0.02	0.02	0.03
UK-Ireland	79	0.02	0.02	0.03	4	0.02	0.00	0.04	77	0.02	0.02	0.03
Overall EU	293	0.03	0.02	0.03	27	0.04	0.03	0.06	286	0.03	0.02	0.03
Gross Domestic Product level*												
Low GDP 0-20000	63	0.05	0.04	0.07	9	0.15	0.07	0.28	61	0.05	0.04	0.07
Middle GDP 20000-25000	171	0.02	0.02	0.03	9	0.02	0.01	0.04	167	0.02	0.02	0.03
High GDP >25000	52	0.02	0.02	0.03	8	0.05	0.02	0.09	51	0.02	0.02	0.03
Total National Expenditure on Health level*												
TNEH low 0-1500	63	0.05	0.04	0.07	9	0.15	0.07	0.28	61	0.05	0.04	0.07
TNEH middle >1501-2250	202	0.02	0.02	0.03	15	0.03	0.02	0.05	197	0.02	0.02	0.03
TNEH high >2250	21	0.02	0.01	0.03	2	0.03	0.00	0.10	20	0.02	0.01	0.03

\* Age adjusted Rates

N	Cohort 1995-99					
	Observed			Relative		
Rel Surv/yr	Survival	Lower CI	Upper CI	Survival	Lower CI	Upper CI
1 yr	17.0	12.4	23.2	17.7	12.9	24.2
2 yr	10.8	7.2	16.3	11.8	7.8	17.7
3 yr	9.8	6.3	15.1	11.1	7.2	17.1
4 yr	9.8	6.3	15.1	11.6	7.5	17.9
5 yr	9.8	6.3	15.1	12.2	7.9	18.8

Rel. Survival by Gross Domestic Product per capita, US\$ PPP	Period 2000-2002			Cohort 1995-99		
	Relative			Relative		
	Survival	Lower CI	Upper CI	Survival	Lower CI	Upper CI
Low GDP 0-20000	18.2	6.0	55.5	26.3	13.9	49.6
Middle GDP 20000-25000	6.9	2.2	21.3	7.6	3.7	15.7
High GDP >25000	!	!	!	11.3	3.8	34.1

5 yr Relative Survival by EU Region	Period 2000-2002			Cohort 1995-99		
	Relative			Relative		
Region	Survival	Lower CI	Upper CI	Survival	Lower CI	Upper CI
Northern Europe	!	!	!	0.0	!	!
Central Europe	!	!	!	11.2	3.8	32.8
Eastern Europe	18.2	6.0	55.5	18.6	7.3	46.8
Southern Europe	11.9	1.8	79.4	25.0	13.7	45.4
UK and Northern Ireland	6.0	1.1	31.8	6.4	2.1	19.6
EU Overall	9.6	4.7	19.7	12.3	8.0	19.0

! The statistic could not be calculated

Rel Surv/yr	Period 2000-2002						Cohort  of diagnosis
	Observed			Relative			
Rel Surv/yr	Survival	Lower CI	Upper CI	Survival	Lower CI	Upper CI	
1 yr	14.8	8.4	26.0	15.5	9.2	25.9	2000-2002
2 yr	8.6	4.1	18.0	9.3	5.0	17.5	1999-2001
3 yr	7.7	3.4	17.4	8.8	4.7	16.5	1998-2000
4 yr	7.7	3.3	18.1	9.2	5.0	16.7	1997-1999
5 yr	7.7	3.2	18.8	9.6	5.4	17.1	1996-1998

Rel. Survival by TNEH per capita, US\$ PPP	Period 2000-2002			Cohort 1995-99		
	Relative			Relative		
	Survival	Lower CI	Upper CI	Survival	Lower CI	Upper CI
Low TNEH 0-1500	18.2	6.0	55.5	26.3	13.9	49.6
Middle TNEH 1501-2250	6.3	2.3	17.3	9.0	4.9	16.5
High TNEH >2250	!	!	!	0.0	!	!

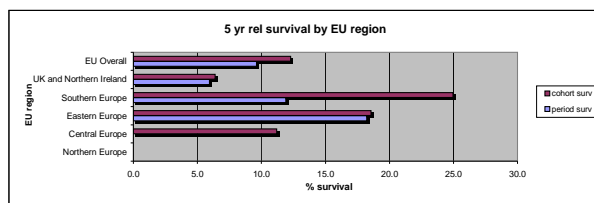



EPITHELIAL TUM OF THE TRACHEA

	Incidence				Prevalence				Mortality			
	Counts	Rate	Lower CI	Upper CI	Counts	Rate	Lower CI	Upper CI	Counts	Rate	Lower CI	Upper CI
Expected cases x year in EU	669				1208				640			
Crude Rate - Overall	1090	0.13	0.13	0.14	155	0.24	0.21	0.28	1044	0.13	0.12	0.14
Sex												
Men	741	0.19	0.17	0.20	95	0.30	0.25	0.37	710	0.18	0.17	0.19
Women	349	0.08	0.08	0.09	61	0.18	0.14	0.24	334	0.08	0.07	0.09
Age												
0-14	0	0.00	0.00	0.00	0	0.00	0.00	0.03	0	0.00	0.00	0.00
15-24	3	0.00	0.00	0.01	3	0.04	0.01	0.11	2	0.00	0.00	0.01
25-64	482	0.11	0.10	0.12	84	0.24	0.19	0.30	431	0.10	0.09	0.11
65 +	605	0.47	0.44	0.51	69	0.68	0.53	0.86	567	0.44	0.41	0.48
Region*												
North	81	0.07	0.05	0.08	32	0.23	0.16	0.33	78	0.06	0.05	0.08
Centre	196	0.10	0.08	0.11	41	0.31	0.22	0.42	188	0.09	0.08	0.11
East	147	0.20	0.17	0.24	13	0.22	0.12	0.37	141	0.20	0.16	0.23
South	344	0.17	0.15	0.19	16	0.29	0.17	0.47	329	0.16	0.15	0.18
UK-Ireland	322	0.09	0.08	0.10	53	0.21	0.16	0.27	308	0.09	0.08	0.10
Overall EU	1090	0.11	0.11	0.12	155	0.24	0.21	0.28	1044	0.11	0.10	0.12
Gross Domestic Product level*												
Low GDP 0-20000	194	0.18	0.15	0.20	13	0.22	0.12	0.37	186	0.17	0.15	0.19
Middle GDP 20000-25000	719	0.11	0.10	0.12	84	0.21	0.17	0.27	688	0.11	0.10	0.12
High GDP >25000	143	0.08	0.07	0.09	52	0.31	0.23	0.41	137	0.08	0.06	0.09
Total National Expenditure on Health level*												
TNEH low 0-1500	194	0.18	0.15	0.20	13	0.22	0.12	0.37	186	0.17	0.15	0.19
TNEH middle >1501-2250	770	0.10	0.10	0.11	115	0.24	0.19	0.28	737	0.10	0.09	0.11
TNEH high >2250	92	0.11	0.09	0.14	21	0.30	0.18	0.45	88	0.11	0.09	0.13

\* Age adjusted Rates

N	Cohort 1995-99					
	Observed			Relative		
Rel Surv/yr	Survival	Lower CI	Upper CI	Survival	Lower CI	Upper CI
1 yr	31.2	28.0	34.8	32.3	28.9	36.0
2 yr	18.4	15.7	21.5	19.6	16.8	22.9
3 yr	14.7	12.3	17.6	16.3	13.6	19.4
4 yr	12.4	10.2	15.1	14.2	11.7	17.3
5 yr	10.2	8.2	12.7	12.2	9.7	15.2

Rel. Survival by Gross Domestic Product per capita, US\$ PPP	Period 2000-2002			Cohort 1995-99		
	Relative			Relative		
	Survival	Lower CI	Upper CI	Survival	Lower CI	Upper CI
Low GDP 0-20000	2.5	0.6	11.5	14.0	8.5	22.9
Middle GDP 20000-25000	14.6	9.8	21.8	11.9	9.0	15.6
High GDP >25000	29.9	16.4	54.6	14.3	7.8	26.3

5 yr Relative Survival by EU Region	Period 2000-2002			Cohort 1995-99		
	Relative			Relative		
Region	Survival	Lower CI	Upper CI	Survival	Lower CI	Upper CI
Northem Europe	28.9	11.2	74.3	6.0	1.5	23.8
Central Europe	33.3	20.3	54.4	16.3	10.6	25.0
Eastern Europe	1.7	0.2	13.3	6.5	2.5	16.7
Southern Europe	8.1	4.2	15.6	13.1	9.1	18.8
UK and Northern Ireland	14.2	6.8	29.3	12.5	8.3	18.9
EU Overall	14.0	10.1	19.5	12.4	10.0	15.5

! The statistic could not be calculated

Rel Surv/yr	Period 2000-2002						Cohort of diagnosis
Rel Surv/yr	Observed			Relative			
	Survival	Lower CI	Upper CI	Survival	Lower CI	Upper CI	
1 yr	37.1	31.7	43.4	38.1	32.8	44.3	2000-2002
2 yr	22.9	18.2	28.9	24.3	19.8	29.8	1999-2001
3 yr	19.7	15.2	25.5	21.6	17.4	26.8	1998-2000
4 yr	16.1	11.9	21.9	18.3	14.4	23.2	1997-1999
5 yr	12.0	8.1	17.6	14.2	10.7	18.7	1996-1998

Rel. Survival by TNEH per capita, US\$ PPP	Period 2000-2002			Cohort 1995-99		
	Relative			Relative		
	Survival	Lower CI	Upper CI	Survival	Lower CI	Upper CI
Low TNEH 0-1500	2.5	0.6	11.5	14.0	8.5	22.9
Middle TNEH 1501-2250	18.3	13.1	25.4	12.1	9.2	15.8
High TNEH >2250	8.5	1.2	60.4	13.7	6.8	27.3

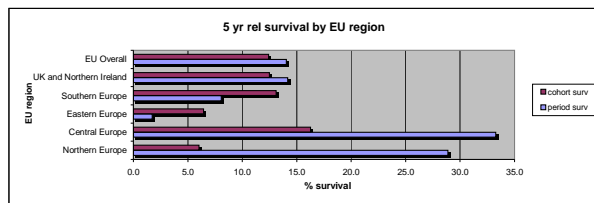

Squamous cell carc and var of the Trachea

	Incidence				Prevalence				Mortality			
	Counts	Rate	Lower CI	Upper CI	Counts	Rate	Lower CI	Upper CI	Counts	Rate	Lower CI	Upper CI
Expected cases x year in EU	407				563				397			
Crude Rate - Overall	663	0.08	0.08	0.09	72	0.11	0.09	0.14	648	0.08	0.07	0.09
Sex												
Men	476	0.12	0.11	0.13	46	0.15	0.11	0.20	465	0.12	0.11	0.13
Women	187	0.05	0.04	0.05	27	0.08	0.05	0.12	183	0.04	0.04	0.05
Age												
0-14	0	0.00	0.00	0.00	0	0.00	0.00	0.03	0	0.00	0.00	0.00
15-24	1	0.00	0.00	0.01	0	0.00	0.00	0.05	1	0.00	0.00	0.00
25-64	294	0.07	0.06	0.08	38	0.11	0.08	0.15	272	0.06	0.06	0.07
65 +	368	0.29	0.26	0.32	35	0.34	0.24	0.48	348	0.27	0.24	0.30
Region*												
North	54	0.04	0.03	0.06	13	0.09	0.05	0.16	53	0.04	0.03	0.06
Centre	131	0.06	0.05	0.08	19	0.15	0.09	0.23	128	0.06	0.05	0.07
East	92	0.13	0.11	0.16	11	0.18	0.09	0.32	90	0.13	0.10	0.16
South	192	0.10	0.08	0.11	8	0.15	0.06	0.29	188	0.09	0.08	0.11
UK-Ireland	194	0.06	0.05	0.06	21	0.08	0.05	0.13	190	0.05	0.05	0.06
Overall EU	663	0.07	0.06	0.08	72	0.11	0.09	0.14	648	0.07	0.06	0.07
Gross Domestic Product level*												
Low GDP 0-20000	129	0.12	0.10	0.14	11	0.18	0.09	0.32	126	0.12	0.10	0.14
Middle GDP 20000-25000	428	0.07	0.06	0.07	37	0.08	0.07	0.13	418	0.07	0.06	0.07
High GDP >25000	82	0.05	0.04	0.06	22	0.13	0.08	0.20	80	0.04	0.03	0.05
Total National Expenditure on Health level*												
TNEH low 0-1500	129	0.12	0.10	0.14	11	0.18	0.09	0.32	126	0.12	0.10	0.14
TNEH middle >1501-2250	446	0.06	0.05	0.07	52	0.11	0.08	0.14	436	0.06	0.05	0.06
TNEH high >2250	64	0.08	0.06	0.10	7	0.10	0.04	0.20	63	0.07	0.06	0.10

\* Age adjusted Rates

N	Cohort 1995-99					
	Observed			Relative		
Rel Surv/yr	Survival	Lower CI	Upper CI	Survival	Lower CI	Upper CI
1 yr	28.7	24.8	33.2	29.6	25.6	34.2
2 yr	14.4	11.5	18.1	15.4	12.3	19.3
3 yr	10.6	8.1	13.8	11.7	8.9	15.3
4 yr	8.6	6.4	11.7	9.9	7.3	13.3
5 yr	7.2	5.1	10.0	8.5	6.1	11.9

Rel. Survival by Gross Domestic Product per capita, US\$ PPP	Period 2000-2002			Cohort 1995-99		
	Relative			Relative		
	Survival	Lower CI	Upper CI	Survival	Lower CI	Upper CI
Low GDP 0-20000	1	1	1	12.9	7.1	23.4
Middle GDP 20000-25000	8.3	4.2	16.6	7.6	4.8	11.9
High GDP >25000	26.4	12.5	55.4	9.8	3.5	27.4

5 yr Relative Survival by EU Region	Period 2000-2002			Cohort 1995-99		
	Relative			Relative		
Region	Survival	Lower CI	Upper CI	Survival	Lower CI	Upper CI
Northem Europe	1	1	1	0.0	1	1
Central Europe	27.1	13.1	55.7	10.8	5.5	21.0
Eastern Europe	1	1	1	6.2	2.0	18.9
Southern Europe	4.7	1.4	15.6	9.7	5.6	16.9
UK and Northern Ireland	5.2	1.3	21.4	8.3	4.2	16.2
EU Overall	9.3	5.4	15.9	8.7	6.2	12.1

! The statistic could not be calculated

Rel Surv/yr	Period 2000-2002						Cohort
	Observed			Relative			
Rel Surv/yr	Survival	Lower CI	Upper CI	Survival	Lower CI	Upper CI	of diagnosis
1 yr	32.4	25.8	40.8	33.4	26.8	41.4	2000-2002
2 yr	17.3	12.1	24.7	18.3	13.4	25.2	1999-2001
3 yr	14.0	9.2	21.2	15.3	10.8	21.6	1998-2000
4 yr	10.9	6.7	18.0	12.4	8.4	18.3	1997-1999
5 yr	8.0	4.3	15.1	9.5	6.0	14.9	1996-1998

Rel. Survival by TNEH per capita, US\$ PPP	Period 2000-2002			Cohort 1995-99		
	Relative			Relative		
	Survival	Lower CI	Upper CI	Survival	Lower CI	Upper CI
Low TNEH 0-1500	1	1	1	12.9	7.1	23.4
Middle TNEH 1501-2250	13.5	8.0	22.7	8.3	5.4	12.8
High TNEH >2250	1	1	1	5.7	1.5	21.3

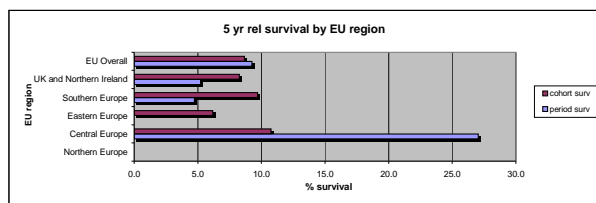

Adenocarc and var of the Trachea

	Incidence				Prevalence				Mortality			
	Counts	Rate	Lower CI	Upper CI	Counts	Rate	Lower CI	Upper CI	Counts	Rate	Lower CI	Upper CI
Expected cases x year in EU	66				78				58			
Crude Rate - Overall	108	0.01	0.01	0.02	10	0.02	0.01	0.03	94	0.01	0.01	0.01
Sex												
Men	64	0.02	0.01	0.02	6	0.02	0.01	0.04	56	0.01	0.01	0.02
Women	44	0.01	0.01	0.01	4	0.01	0.00	0.03	38	0.01	0.01	0.01
Age												
0-14	0	0.00	0.00	0.00	0	0.00	0.00	0.03	0	0.00	0.00	0.00
15-24	0	0.00	0.00	0.00	0	0.00	0.00	0.05	0	0.00	0.00	0.00
25-64	57	0.01	0.01	0.02	5	0.01	0.00	0.03	47	0.01	0.01	0.01
65 +	51	0.04	0.03	0.05	5	0.05	0.02	0.12	44	0.03	0.03	0.05
Region*												
North	9	0.01	0.00	0.02	4	0.03	0.01	0.07	8	0.01	0.00	0.01
Centre	22	0.01	0.01	0.02	3	0.02	0.00	0.07	19	0.01	0.01	0.02
East	8	0.01	0.00	0.02	0	0.00	0.00	0.06	7	0.01	0.00	0.02
South	47	0.02	0.02	0.03	0	0.00	0.00	0.07	41	0.02	0.01	0.03
UK-Ireland	22	0.01	0.00	0.01	3	0.01	0.00	0.03	19	0.01	0.00	0.01
Overall EU	108	0.01	0.01	0.01	10	0.02	0.01	0.03	94	0.01	0.01	0.01
Gross Domestic Product level*												
Low GDP 0-20000	11	0.01	0.00	0.02	0	0.00	0.00	0.06	10	0.01	0.00	0.02
Middle GDP 20000-25000	76	0.01	0.01	0.02	4	0.01	0.00	0.03	66	0.01	0.01	0.01
High GDP >25000	19	0.01	0.01	0.02	6	0.04	0.01	0.08	17	0.01	0.01	0.01
Total National Expenditure on Health level*												
TNEH low 0-1500	11	0.01	0.00	0.02	0	0.00	0.00	0.06	10	0.01	0.00	0.02
TNEH middle >1501-2250	84	0.01	0.01	0.01	7	0.01	0.01	0.03	73	0.01	0.01	0.01
TNEH high >2250	11	0.02	0.01	0.03	3	0.04	0.01	0.12	10	0.01	0.01	0.02

\* Age adjusted Rates

N	Cohort 1995-99					
	Observed			Relative		
Rel Surv/yr	Survival	Lower CI	Upper CI	Survival	Lower CI	Upper CI
1 yr	32.9	23.7	45.6	33.7	24.3	46.8
2 yr	15.8	9.3	26.8	16.6	9.8	28.3
3 yr	9.2	4.5	18.9	10.0	4.9	20.5
4 yr	6.6	2.8	15.6	7.3	3.1	17.4
5 yr	6.6	2.8	15.6	7.6	3.2	18.0

Rel. Survival by Gross Domestic Product per capita, US\$ PPP	Period 2000-2002			Cohort 1995-99		
	Relative			Relative		
	Survival	Lower CI	Upper CI	Survival	Lower CI	Upper CI
Low GDP 0-20000	1	1	1	23.5	3.9	140.7
Middle GDP 20000-25000	2.6	0.4	16.8	6.2	2.0	18.9
High GDP >25000	1	1	1	8.7	1.3	59.6

5 yr Relative Survival by EU Region	Period 2000-2002			Cohort 1995-99		
	Relative			Relative		
Region	Survival	Lower CI	Upper CI	Survival	Lower CI	Upper CI
Northem Europe	1	1	1	0.0	1	1
Central Europe	1	1	1	7.5	1.1	51.8
Eastern Europe	1	1	1	0.0	1	1
Southern Europe	2.4	0.2	32.2	9.9	3.3	29.9
UK and Northern Ireland	1	1	1	1	1	1
EU Overall	5.9	1.6	21.9	7.6	3.2	18.0

! The statistic could not be calculated

Rel Surv/yr	Period 2000-2002						Cohort  of diagnosis
	Observed			Relative			
Rel Surv/yr	Survival	Lower CI	Upper CI	Survival	Lower CI	Upper CI	
1 yr	35.5	21.6	58.2	36.3	22.6	58.3	2000-2002
2 yr	13.7	5.6	33.2	14.2	6.3	32.2	1999-2001
3 yr	6.8	1.9	24.3	7.3	2.4	22.0	1998-2000
4 yr	5.1	1.2	22.0	5.7	1.7	18.5	1997-1999
5 yr	5.1	1.1	23.2	5.9	1.9	18.4	1996-1998

Rel. Survival by TNEH per capita, US\$ PPP	Period 2000-2002			Cohort 1995-99		
	Relative			Relative		
	Survival	Lower CI	Upper CI	Survival	Lower CI	Upper CI
Low TNEH 0-1500	1	1	1	23.5	3.9	140.7
Middle TNEH 1501-2250	2.8	0.4	18.0	7.2	2.8	19.0
High TNEH >2250	1	1	1	0.0	1	1

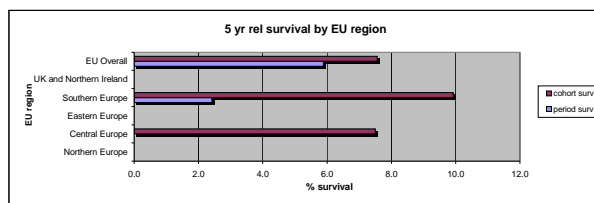

Salivary gland type tum of the Trachea

	Incidence				Prevalence				Mortality			
	Counts	Rate	Lower CI	Upper CI	Counts	Rate	Lower CI	Upper CI	Counts	Rate	Lower CI	Upper CI
Expected cases x year in EU	48				379				48			
Crude Rate - Overall	79	0.01	0.01	0.01	49	0.08	0.06	0.10	79	0.01	0.01	0.01
Sex												
Men	43	0.01	0.01	0.01	26	0.08	0.05	0.12	43	0.01	0.01	0.01
Women	36	0.01	0.01	0.01	23	0.07	0.04	0.10	36	0.01	0.01	0.01
Age												
0-14	0	0.00	0.00	0.00	0	0.00	0.00	0.03	0	0.00	0.00	0.00
15-24	2	0.00	0.00	0.01	2	0.03	0.00	0.09	2	0.00	0.00	0.01
25-64	56	0.01	0.01	0.02	30	0.09	0.06	0.12	56	0.01	0.01	0.02
65 +	21	0.02	0.01	0.03	17	0.17	0.10	0.27	21	0.02	0.01	0.03
Region*												
North	13	0.01	0.01	0.02	13	0.09	0.05	0.16	13	0.01	0.01	0.02
Centre	15	0.01	0.00	0.01	12	0.09	0.05	0.16	15	0.01	0.00	0.01
East	7	0.01	0.00	0.02	1	0.02	0.00	0.09	7	0.01	0.00	0.02
South	20	0.01	0.01	0.02	5	0.09	0.03	0.21	20	0.01	0.01	0.02
UK-Ireland	24	0.01	0.01	0.01	18	0.07	0.04	0.11	24	0.01	0.01	0.01
Overall EU	79	0.01	0.01	0.01	49	0.08	0.06	0.10	79	0.01	0.01	0.01
Gross Domestic Product level*												
Low GDP 0-20000	11	0.01	0.00	0.02	1	0.02	0.00	0.09	11	0.01	0.00	0.02
Middle GDP 20000-25000	50	0.01	0.01	0.01	28	0.07	0.05	0.10	50	0.01	0.01	0.01
High GDP >25000	16	0.01	0.01	0.02	17	0.10	0.06	0.16	16	0.01	0.01	0.02
Total National Expenditure on Health level*												
TNEH low 0-1500	11	0.01	0.00	0.02	1	0.02	0.00	0.09	11	0.01	0.00	0.02
TNEH middle >1501-2250	56	0.01	0.01	0.01	36	0.07	0.05	0.10	56	0.01	0.01	0.01
TNEH high >2250	10	0.01	0.01	0.02	9	0.13	0.06	0.24	10	0.01	0.01	0.02

\* Age adjusted Rates

N	Cohort 1995-99					
	Observed			Relative		
Rel Surv/yr	Survival	Lower CI	Upper CI	Survival	Lower CI	Upper CI
1 yr	83.0	73.3	94.0	84.2	74.4	95.4
2 yr	71.7	60.3	85.2	73.9	62.2	87.8
3 yr	66.0	54.2	80.4	69.1	56.7	84.2
4 yr	62.3	50.3	77.1	66.2	53.5	82.0
5 yr	51.9	39.7	67.9	56.2	42.9	73.5

Rel. Survival by Gross Domestic Product per capita, US\$ PPP	Period 2000-2002			Cohort 1995-99		
	Relative			Relative		
	Survival	Lower CI	Upper CI	Survival	Lower CI	Upper CI
Low GDP 0-20000	1	1	1	32.7	12.4	85.8
Middle GDP 20000-25000	69.6	44.7	108.5	65.2	49.0	86.9
High GDP >25000	77.2	43.3	137.6	61.6	32.0	118.6

5 yr Relative Survival by EU Region	Period 2000-2002			Cohort 1995-99		
	Relative			Relative		
Region	Survival	Lower CI	Upper CI	Survival	Lower CI	Upper CI
Northern Europe	52.3	19.2	142.2	43.5	14.5	130.0
Central Europe	106.5	106.5	106.5	83.6	58.5	119.3
Eastern Europe	1	1	1	18.9	3.0	117.4
Southern Europe	41.0	12.9	130.0	48.9	28.8	83.1
UK and Northern Ireland	101.0	79.8	127.8	78.6	56.1	110.3
EU Overall	57.9	38.5	87.1	58.4	44.9	76.0

! The statistic could not be calculated

Rel Surv/yr	Period 2000-2002						Cohort of diagnosis
Rel Surv/yr	Observed			Relative			
	Survival	Lower CI	Upper CI	Survival	Lower CI	Upper CI	
1 yr	96.1	88.6	104.2	97.0	89.6	105.0	2000-2002
2 yr	82.5	67.6	100.6	84.6	70.0	102.2	1999-2001
3 yr	82.5	67.3	101.0	86.3	71.7	103.9	1998-2000
4 yr	77.6	60.8	99.1	82.7	66.7	102.5	1997-1999
5 yr	53.4	34.3	83.0	57.9	39.8	84.3	1996-1998

Rel. Survival by TNEH per capita, US\$ PPP	Period 2000-2002			Cohort 1995-99		
	Relative			Relative		
	Survival	Lower CI	Upper CI	Survival	Lower CI	Upper CI
Low TNEH 0-1500	1	1	1	32.7	12.4	85.8
Middle TNEH 1501-2250	73.8	51.4	106.1	62.0	46.0	83.6
High TNEH >2250	53.3	12.9	219.1	81.9	52.4	128.1

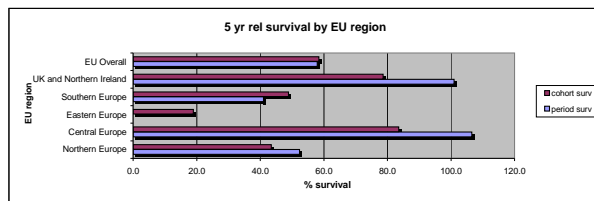

EPITHELIAL TUM OF THE LUNG

	Incidence				Prevalence				Mortality			
	Counts	Rate	Lower CI	Upper CI	Counts	Rate	Lower CI	Upper CI	Counts	Rate	Lower CI	Upper CI
Expected cases x year in EU	279050				382604				265363			
Crude Rate - Overall	454883	56.10	55.93	56.26	49225	76.91	76.23	77.59	432572	53.34	53.19	53.50
Sex												
Men	319236	80.61	80.33	80.89	31103	99.85	98.75	100.97	303578	76.66	76.39	76.92
Women	135642	32.69	32.52	32.87	18120	55.16	54.36	55.97	128989	31.09	30.93	31.26
Age												
0-14	50	0.03	0.03	0.05	4	0.04	0.01	0.09	35	0.02	0.02	0.03
15-24	176	0.17	0.14	0.19	45	0.57	0.41	0.76	133	0.13	0.11	0.15
25-64	144692	33.43	33.25	33.60	17079	49.43	48.69	50.17	129493	29.94	29.78	30.09
65 +	310065	242.15	241.29	243.00	32096	317.21	313.75	320.70	285595	223.04	222.25	223.82
Region*												
North	39635	29.40	29.10	29.70	8535	62.07	60.76	63.40	37691	27.96	27.67	28.25
Centre	96560	44.31	44.02	44.59	11795	88.96	87.36	90.58	91824	42.13	41.86	42.40
East	34350	47.09	46.58	47.59	2999	49.07	47.33	50.86	32665	44.78	44.30	45.26
South	92025	43.60	43.31	43.89	6207	112.77	109.98	115.61	87511	41.46	41.18	41.74
UK-Ireland	192313	51.51	51.27	51.75	19688	77.59	76.51	78.68	182881	48.98	48.76	49.21
Overall EU	454883	44.99	44.85	45.12	49225	76.91	76.23	77.59	432572	42.78	42.65	42.91
Gross Domestic Product level*												
Low GDP 0-20000	48377	42.50	42.11	42.88	2999	49.07	47.33	50.86	46004	40.41	40.05	40.78
Middle GDP 20000-25000	315375	45.97	45.81	46.14	30857	78.85	77.97	79.74	299807	43.72	43.56	43.88
High GDP >25000	82500	42.71	42.41	43.01	13831	82.52	81.15	83.91	78454	40.61	40.33	40.90
Total National Expenditure on Health level*												
TNEH low 0-1500	48377	42.50	42.11	42.88	2999	49.07	47.33	50.86	46004	40.41	40.05	40.78
TNEH middle >1501-2250	361251	45.79	45.64	45.94	39152	80.24	79.44	81.04	343533	43.54	43.40	43.69
TNEH high >2250	36624	40.86	40.43	41.30	5537	77.99	75.95	80.07	34828	38.86	38.45	39.27

\* Age adjusted Rates

N	Cohort 1995-99					
	Observed			Relative		
Rel Surv/year	Survival	Lower CI	Upper CI	Survival	Lower CI	Upper CI
1 yr	31.3	31.1	31.5	32.6	32.4	32.7
2 yr	16.7	16.5	16.8	18.1	17.9	18.2
3 yr	12.0	11.9	12.1	13.6	13.4	13.7
4 yr	9.9	9.7	10.0	11.7	11.5	11.8
5 yr	8.6	8.5	8.7	10.6	10.5	10.7

Rel. Survival by Gross Domestic Product per capita, US\$ PPP	Period 2000-2002			Cohort 1995-99		
	Relative			Relative		
	Survival	Lower CI	Upper CI	Survival	Lower CI	Upper CI
Low GDP 0-20000	9.4	8.8	10.0	10.7	10.3	11.1
Middle GDP 20000-25000	10.4	10.2	10.6	9.9	9.7	10.1
High GDP >25000	13.4	13.0	13.9	13.5	13.1	13.9

5 yr Relative Survival by EU Region	Period 2000-2002			Cohort 1995-99		
	Relative			Relative		
Region	Survival	Lower CI	Upper CI	Survival	Lower CI	Upper CI
North Europe	12.9	12.3	13.5	12.0	11.5	12.5
Central Europe	14.5	14.1	15.0	14.4	14.1	14.8
East Europe	9.3	8.7	9.9	9.8	9.3	10.3
Southern Europe	12.7	12.2	13.1	12.2	12.0	12.5
UK and Northern Ireland	7.6	7.3	7.9	7.5	7.3	7.7
EU Overall	11.0	10.8	11.2	10.6	10.5	10.8

! The statistic could not be calculated

Rel Surv year	Period 2000-2002						Cohort of diagnosis
	Observed			Relative			
Rel Surv year	Survival	Lower CI	Upper CI	Survival	Lower CI	Upper CI	
1 yr	32.7	32.4	33.0	34.0	33.7	34.2	2000-2002
2 yr	17.5	17.3	17.7	19.0	18.8	19.2	1999-2001
3 yr	12.6	12.4	12.8	14.2	14.0	14.4	1998-2000
4 yr	10.3	10.1	10.5	12.1	11.9	12.3	1997-1999
5 yr	8.9	8.7	9.1	11.0	10.8	11.2	1996-1998

Rel. Survival by TNEH per capita, US\$ PPP	Period 2000-2002			Cohort 1995-99		
	Relative			Relative		
	Survival	Lower CI	Upper CI	Survival	Lower CI	Upper CI
Low TNEH 0-1500	9.4	8.8	10.0	10.7	10.3	11.1
Middle TNEH 1501-2250	11.0	10.8	11.2	10.4	10.2	10.5
High TNEH >2250	12.8	12.1	13.6	12.7	12.3	13.2

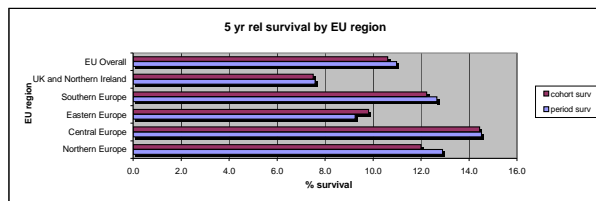

Squamous cell carc and var of the Lung

	Incidence				Prevalence				Mortality			
	Counts	Rate	Lower CI	Upper CI	Counts	Rate	Lower CI	Upper CI	Counts	Rate	Lower CI	Upper CI
Expected cases x year in EU	87157				113255				62542			
Crude Rate - Overall	109474	13.50	13.42	13.58	14571	22.77	22.40	23.14	101951	12.57	12.50	12.65
Sex												
Men	87429	22.08	21.93	22.22	11063	35.52	34.86	36.18	81421	20.56	20.42	20.70
Women	22043	5.31	5.24	5.38	3507	10.68	10.33	11.04	20528	4.95	4.88	5.01
Age												
0-14	1	0.00	0.00	0.00	0	0.00	0.00	0.03	1	0.00	0.00	0.00
15-24	9	0.01	0.00	0.02	0	0.00	0.00	0.05	7	0.01	0.00	0.01
25-64	34430	7.96	7.88	8.04	4110	11.89	11.53	12.26	30127	6.96	6.89	7.04
65 +	75034	58.60	58.18	59.02	10461	103.39	101.41	105.39	67480	52.70	52.32	53.08
Region*												
North	8998	6.47	6.34	6.62	2243	16.31	15.65	17.00	8380	6.03	5.90	6.16
Centre	22833	10.42	10.28	10.56	3138	23.67	22.85	24.51	21264	9.70	9.57	9.83
East	10265	14.14	13.87	14.42	1095	17.92	16.87	19.01	9560	13.17	12.91	13.43
South	22042	10.62	10.48	10.77	1849	33.60	32.08	35.17	20527	9.89	9.76	10.03
UK-Ireland	45336	12.40	12.29	12.52	6245	24.61	24.00	25.23	42221	11.55	11.44	11.66
Overall EU	109474	10.95	10.89	11.02	14571	22.77	22.40	23.14	101951	10.20	10.14	10.26
Gross Domestic Product level*												
Low GDP 0-20000	14431	12.76	12.55	12.97	1095	17.92	16.87	19.01	13439	11.88	11.68	12.08
Middle GDP 20000-25000	74475	11.01	10.93	11.10	9304	23.77	23.29	24.26	69357	10.26	10.18	10.33
High GDP >25000	17999	9.30	9.16	9.44	3665	21.87	21.17	22.59	16762	8.66	8.53	8.79
Total National Expenditure on Health level*												
TNEH low 0-1500	14431	12.76	12.55	12.97	1095	17.92	16.87	19.01	13439	11.88	11.68	12.08
TNEH middle >1501-2250	84587	10.84	10.77	10.92	11602	23.78	23.35	24.21	78774	10.10	10.03	10.17
TNEH high >2250	7887	8.77	8.57	8.97	1367	19.26	18.25	20.30	7345	8.17	7.98	8.35

\* Age adjusted Rates

N 76491	Cohort 1995-99					
	Observed			Relative		
Rel Surv/yr	Survival	Lower CI	Upper CI	Survival	Lower CI	Upper CI
1 yr	38.7	38.3	39.1	40.2	39.8	40.5
2 yr	21.4	21.1	21.7	23.1	22.7	23.4
3 yr	15.4	15.1	15.7	17.3	17.0	17.6
4 yr	12.6	12.4	12.9	14.9	14.6	15.1
5 yr	10.9	10.7	11.1	13.4	13.2	13.7

Rel. Survival by Gross Domestic Product per capita, US\$ PPP	Period 2000-2002			Cohort 1995-99		
	Relative			Relative		
	Survival	Lower CI	Upper CI	Survival	Lower CI	Upper CI
Low GDP 0-20000	8.6	7.7	9.7	11.6	10.9	12.3
Middle GDP 20000-25000	13.6	13.0	14.1	12.9	12.5	13.2
High GDP >25000	17.2	16.1	18.3	17.7	16.9	18.5

5 yr Relative Survival by EU Region	Period 2000-2002			Cohort 1995-99		
	Relative			Relative		
Region	Survival	Lower CI	Upper CI	Survival	Lower CI	Upper CI
Northern Europe	14.8	13.4	16.3	14.2	13.2	15.3
Central Europe	17.8	16.8	18.8	18.0	17.4	18.8
Eastern Europe	8.5	7.5	9.6	9.8	9.0	10.7
	16.9	15.9	17.9	15.6	15.0	16.2
UK and Northern Ireland	10.6	10.0	11.2	10.5	10.1	10.9
EU Overall	13.6	13.2	14.0	13.5	13.2	13.7

! The statistic could not be calculated

Rel Surv/yr	Period 2000-2002						Cohort of diagnosis
	Observed			Relative			
Rel Surv/yr	Survival	Lower CI	Upper CI	Survival	Lower CI	Upper CI	
1 yr	40.1	39.6	40.7	41.7	41.1	42.2	2000-2002
2 yr	22.0	21.5	22.5	23.7	23.3	24.2	1999-2001
3 yr	15.7	15.3	16.1	17.7	17.3	18.1	1998-2000
4 yr	12.8	12.4	13.2	15.1	14.7	15.4	1997-1999
5 yr	11.1	10.7	11.5	13.6	13.3	14.0	1996-1998

Rel. Survival by TNEH per capita, US\$ PPP	Period 2000-2002			Cohort 1995-99		
	Relative			Relative		
	Survival	Lower CI	Upper CI	Survival	Lower CI	Upper CI
Low TNEH 0-1500	8.6	7.7	9.7	11.6	10.9	12.3
Middle TNEH 1501-2250	14.1	13.7	14.6	13.6	13.3	13.9
High TNEH >2250	17.6	15.7	19.7	15.8	14.7	16.9

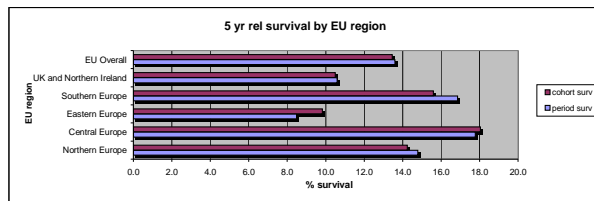

Adenocarc and var of the Lung

	Incidence				Prevalence				Mortality			
	Counts	Rate	Lower CI	Upper CI	Counts	Rate	Lower CI	Upper CI	Counts	Rate	Lower CI	Upper CI
Expected cases x year in EU	51385				98408				48096			
Crude Rate - Overall	83764	10.33	10.26	10.40	12661	19.78	19.44	20.13	78403	9.67	9.60	9.73
Sex												
Men	54453	13.75	13.63	13.87	6941	22.28	21.76	22.81	50968	12.87	12.76	12.98
Women	29310	7.06	6.98	7.15	5720	17.41	16.96	17.87	27434	6.61	6.54	6.69
Age												
0-14	0	0.00	0.00	0.00	0	0.00	0.00	0.03	0	0.00	0.00	0.00
15-24	12	0.01	0.01	0.02	3	0.04	0.01	0.11	10	0.01	0.00	0.02
25-64	35307	8.16	8.08	8.25	5088	14.72	14.32	15.13	31251	7.22	7.15	7.30
65 +	48445	37.83	37.50	38.17	7570	74.62	73.14	76.52	43774	34.19	33.88	34.49
Region*												
North	11315	8.77	8.60	8.94	2834	20.61	19.86	21.38	10591	8.21	8.05	8.37
Centre	23234	11.10	10.96	11.25	3784	28.54	27.64	29.47	21747	10.39	10.26	10.53
East	4105	5.75	5.58	5.93	511	8.36	7.65	9.12	3842	5.39	5.22	5.55
South	19898	10.03	9.89	10.17	1634	29.69	28.27	31.17	18624	9.39	9.25	9.52
UK-Ireland	25212	7.26	7.17	7.36	3898	15.36	14.88	15.85	23598	6.80	6.71	6.88
Overall EU	83764	8.80	8.74	8.86	12661	19.78	19.44	20.13	78403	8.24	8.18	8.29
Gross Domestic Product level*												
Low GDP 0-20000	7033	6.34	6.19	6.49	511	8.36	7.65	9.12	6583	5.93	5.79	6.07
Middle GDP 20000-25000	53891	8.46	8.39	8.54	7258	18.55	18.12	18.98	50442	7.92	7.85	7.99
High GDP >25000	20850	11.24	11.08	11.40	4492	26.80	26.02	27.59	19515	10.52	10.38	10.67
Total National Expenditure on Health level*												
TNEH low 0-1500	7033	6.34	6.19	6.49	511	8.36	7.65	9.12	6583	5.93	5.79	6.07
TNEH middle >1501-2250	65443	8.90	8.83	8.97	10137	20.78	20.37	21.18	61254	8.33	8.27	8.40
TNEH high >2250	9298	10.81	10.59	11.04	1612	22.71	21.61	23.84	8703	10.12	9.91	10.34

\* Age adjusted Rates

N	Cohort 1995-99						
	Observed			Relative			
Rel Surv/yr	Survival	Lower CI	Upper CI	Survival	Lower CI	Upper CI	
1 yr	38.3	37.9	38.7	39.4	39.0	39.9	
2 yr	22.9	22.6	23.3	24.4	24.0	24.7	
3 yr	16.8	16.5	17.1	18.4	18.1	18.8	
4 yr	13.7	13.4	14.0	15.5	15.2	15.9	
5 yr	11.9	11.6	12.1	13.9	13.6	14.3	

Rel Surv/yr	Period 2000-2002						
	Observed			Relative			Cohort
Survival	Lower CI	Upper CI	Survival	Lower CI	Upper CI		of diagnosis
1 yr	40.5	39.9	41.2	41.7	41.1	42.3	2000-2002
2 yr	24.1	23.6	24.7	25.6	25.1	26.1	1999-2001
3 yr	17.9	17.4	18.4	19.6	19.1	20.0	1998-2000
4 yr	14.5	14.0	15.0	16.4	15.9	16.8	1997-1999
5 yr	12.5	12.0	13.0	14.6	14.2	15.0	1996-1998

Rel. Survival by Gross Domestic Product per capita, US\$ PPP	Period 2000-2002			Cohort 1995-99		
	Relative			Relative		
	Survival	Lower CI	Upper CI	Survival	Lower CI	Upper CI
Low GDP 0-20000	12.8	11.1	14.7	13.8	12.8	14.9
Middle GDP 20000-25000	14.6	14.0	15.2	13.7	13.3	14.1
High GDP >25000	15.6	14.7	16.6	15.1	14.4	15.8

Rel. Survival by TNEH per capita, US\$ PPP	Period 2000-2002			Cohort 1995-99		
	Relative			Relative		
	Survival	Lower CI	Upper CI	Survival	Lower CI	Upper CI
Low TNEH 0-1500	12.8	11.1	14.7	13.8	12.8	14.9
Middle TNEH 1501-2250	14.9	14.4	15.5	14.1	13.7	14.5
High TNEH >2250	14.4	12.9	16.0	13.7	12.8	14.7

5 yr Relative Survival by EU Region	Period 2000-2002			Cohort 1995-99		
	Relative			Relative		
Region	Survival	Lower CI	Upper CI	Survival	Lower CI	Upper CI
Northern Europe	15.2	14.0	16.4	14.2	13.2	15.2
Central Europe	16.2	15.3	17.1	15.7	15.0	16.4
Eastern Europe	12.6	10.9	14.6	14.3	12.8	16.0
Southern Europe	15.9	14.9	16.9	15.1	14.5	15.8
UK and Northern Ireland	12.4	11.5	13.3	11.1	10.6	11.7
EU Overall	14.7	14.2	15.1	14.0	13.6	14.3

! The statistic could not be calculated

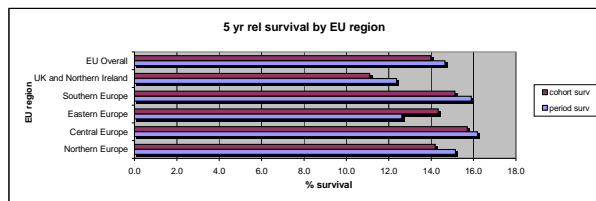

Large cell carc of the Lung

	Incidence				Prevalence				Mortality			
	Counts	Rate	Lower CI	Upper CI	Counts	Rate	Lower CI	Upper CI	Counts	Rate	Lower CI	Upper CI
Expected cases x year in EU	19953				29284				18318			
Crude Rate - Overall	32526	4.01	3.97	4.05	3768	5.89	5.70	6.08	29861	3.68	3.64	3.72
Sex												
Men	24797	6.26	6.18	6.34	2729	8.76	8.43	9.09	22765	5.75	5.68	5.82
Women	7728	1.86	1.82	1.90	1039	3.16	2.97	3.36	7095	1.71	1.67	1.75
Age												
0-14	1	0.00	0.00	0.00	0	0.00	0.00	0.03	1	0.00	0.00	0.00
15-24	5	0.00	0.00	0.01	1	0.01	0.00	0.07	4	0.00	0.00	0.01
25-64	12016	2.78	2.73	2.83	1364	3.95	3.74	4.16	10849	2.51	2.46	2.55
65 +	20504	16.01	15.79	16.23	2403	23.74	22.80	24.71	18869	14.74	14.53	14.94
Region*												
North	2294	1.76	1.68	1.83	437	3.18	2.89	3.49	2106	1.61	1.55	1.68
Centre	11551	5.34	5.24	5.44	1304	9.84	9.31	10.38	10604	4.90	4.81	4.99
East	2240	3.16	3.02	3.29	327	5.35	4.79	5.97	2056	2.90	2.78	3.02
South	4829	2.42	2.35	2.50	420	7.63	6.92	8.40	4433	2.23	2.16	2.29
UK-Ireland	11612	3.25	3.19	3.31	1279	5.04	4.77	5.33	10660	2.99	2.93	3.04
Overall EU	32526	3.34	3.31	3.38	3768	5.89	5.70	6.08	29861	3.07	3.04	3.10
Gross Domestic Product level*												
Low GDP 0-20000	3561	3.21	3.10	3.32	327	5.35	4.79	5.97	3269	2.95	2.85	3.05
Middle GDP 20000-25000	18962	2.89	2.85	2.93	1902	4.86	4.64	5.08	17408	2.65	2.61	2.69
High GDP >25000	9186	4.82	4.72	4.93	1308	7.80	7.39	8.24	8433	4.43	4.34	4.52
Total National Expenditure on Health level*												
TNEH low 0-1500	3561	3.21	3.10	3.32	327	5.35	4.79	5.97	3269	2.95	2.85	3.05
TNEH middle >1501-2250	23852	3.15	3.11	3.19	2504	5.13	4.93	5.34	21897	2.89	2.86	2.93
TNEH high >2250	4296	4.86	4.71	5.01	705	9.94	9.22	10.70	3944	4.46	4.33	4.60

\* Age adjusted Rates

N	Cohort 1995-99						
	Observed			Relative			
22798	Survival	Lower CI	Upper CI	Survival	Lower CI	Upper CI	
Rel Surv/yr							
1 yr	34.0	33.4	34.6	35.2	34.6	35.8	
2 yr	18.8	18.3	19.3	20.2	19.6	20.7	
3 yr	13.8	13.4	14.3	15.4	14.9	15.9	
4 yr	11.6	11.2	12.0	13.5	13.0	14.0	
5 yr	10.2	9.8	10.6	12.4	11.9	12.9	

Rel. Survival by Gross Domestic Product per capita, US\$ PPP	Period 2000-2002			Cohort 1995-99		
	Relative			Relative		
	Survival	Lower CI	Upper CI	Survival	Lower CI	Upper CI
Low GDP 0-20000	10.9	9.0	13.2	11.3	10.0	12.8
Middle GDP 20000-25000	13.4	12.4	14.5	12.0	11.4	12.7
High GDP >25000	12.9	11.7	14.3	13.3	12.4	14.4

5 yr Relative Survival by EU Region	Period 2000-2002			Cohort 1995-99		
	Relative			Relative		
Region	Survival	Lower CI	Upper CI	Survival	Lower CI	Upper CI
North Europe	13.6	11.2	16.5	12.5	10.7	14.7
Central Europe	14.9	13.7	16.2	15.0	14.1	16.0
Eastern Europe	10.0	8.0	12.5	11.2	9.5	13.2
Southern Europe	17.6	15.5	20.1	14.2	13.0	15.5
UK and Northern Ireland	9.9	8.7	11.2	9.3	8.6	10.0
EU Overall	13.2	12.5	14.0	12.4	11.9	12.9

! The statistic could not be calculated

Rel Surv/yr	Period 2000-2002						
	Observed			Relative			Cohort
Rel Surv/yr	Survival	Lower CI	Upper CI	Survival	Lower CI	Upper CI	of diagnosis
1 yr	35.6	34.6	36.7	36.8	35.9	37.9	2000-2002
2 yr	20.2	19.4	21.1	21.7	20.9	22.5	1999-2001
3 yr	15.0	14.2	15.8	16.7	15.9	17.4	1998-2000
4 yr	12.6	11.9	13.4	14.6	13.9	15.3	1997-1999
5 yr	11.0	10.2	11.8	13.2	12.6	13.9	1996-1998

Rel. Survival by TNEH per capita, US\$ PPP	Period 2000-2002			Cohort 1995-99		
	Relative			Relative		
	Survival	Lower CI	Upper CI	Survival	Lower CI	Upper CI
Low TNEH 0-1500	10.9	9.0	13.2	11.3	10.0	12.8
Middle TNEH 1501-2250	12.5	11.6	13.3	11.7	11.1	12.3
High TNEH >2250	18.9	16.3	21.9	16.2	14.8	17.8

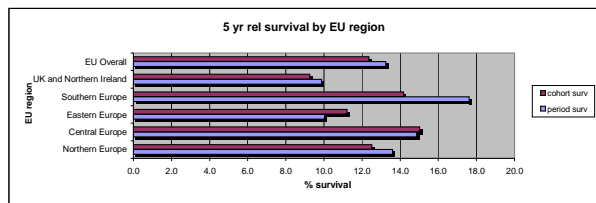



Well diff endocrine carc of the lung

	Incidence				Prevalence				Mortality			
	Counts	Rate	Lower CI	Upper CI	Counts	Rate	Lower CI	Upper CI	Counts	Rate	Lower CI	Upper CI
Expected cases x year in EU	3141				18819				986			
Crude Rate - Overall	5121	0.63	0.61	0.65	2421	3.78	3.63	3.94	1608	0.20	0.19	0.20
Sex												
Men	2776	0.70	0.68	0.73	1065	3.42	3.22	3.63	871	0.22	0.21	0.23
Women	2345	0.57	0.54	0.59	1356	4.13	3.91	4.35	736	0.18	0.17	0.18
Age												
0-14	18	0.01	0.01	0.02	3	0.03	0.01	0.08	2	0.00	0.00	0.00
15-24	105	0.10	0.08	0.12	37	0.47	0.33	0.64	15	0.01	0.01	0.02
25-64	2814	0.65	0.63	0.68	1396	4.04	3.83	4.26	1495	0.35	0.33	0.36
65 +	2184	1.71	1.63	1.78	985	9.74	9.14	10.37	1484	1.16	1.11	1.21
Region*												
North	696	0.58	0.53	0.62	684	4.98	4.61	5.36	218	0.18	0.17	0.20
Centre	1873	0.91	0.87	0.95	645	4.87	4.50	5.26	588	0.29	0.27	0.30
East	155	0.22	0.19	0.26	109	1.78	1.46	2.15	49	0.07	0.06	0.08
South	1020	0.56	0.52	0.59	295	5.35	4.76	6.00	320	0.17	0.16	0.19
UK-Ireland	1377	0.43	0.41	0.46	688	2.71	2.51	2.92	432	0.14	0.13	0.14
Overall EU	5121	0.57	0.55	0.58	2421	3.78	3.63	3.94	1608	0.18	0.17	0.18
Gross Domestic Product level*												
Low GDP 0-20000	359	0.33	0.30	0.37	109	1.78	1.46	2.15	113	0.10	0.09	0.12
Middle GDP 20000-25000	3000	0.51	0.49	0.53	1391	3.56	3.37	3.75	942	0.16	0.15	0.17
High GDP >25000	1679	0.92	0.87	0.96	854	5.09	4.76	5.45	527	0.29	0.27	0.30
Total National Expenditure on Health level*												
TNEH low 0-1500	359	0.33	0.30	0.37	109	1.78	1.46	2.15	113	0.10	0.09	0.12
TNEH middle >1501-2250	3958	0.58	0.56	0.59	1884	3.86	3.69	4.04	1242	0.18	0.18	0.19
TNEH high >2250	721	0.86	0.79	0.92	362	5.09	4.58	5.65	226	0.27	0.25	0.29

\* Age adjusted Rates

N	Cohort 1995-99					
3208	Observed			Relative		
Rel Surv/yr	Survival	Lower CI	Upper CI	Survival	Lower CI	Upper CI
1 yr	72.7	71.2	74.3	74.1	72.5	75.7
2 yr	61.9	60.2	63.7	64.4	62.6	66.2
3 yr	57.9	56.1	59.6	61.4	59.6	63.3
4 yr	55.1	53.3	56.9	59.7	57.8	61.6
5 yr	53.1	51.3	54.9	58.9	56.9	60.9

Rel. Survival by Gross Domestic Product per capita, US\$ PPP	Period 2000-2002			Cohort 1995-99		
	Relative			Relative		
	Survival	Lower CI	Upper CI	Survival	Lower CI	Upper CI
Low GDP 0-20000	53.9	42.8	67.7	70.5	64.4	77.1
Middle GDP 20000-25000	63.0	59.6	66.5	63.4	60.9	66.0
High GDP >25000	42.0	37.9	46.5	48.4	45.0	52.1

5 yr Relative Survival by EU Region	Period 2000-2002			Cohort 1995-99		
	Relative			Relative		
Region	Survival	Lower CI	Upper CI	Survival	Lower CI	Upper CI
Northem Europe	57.5	61.5	74.1	76.7	71.7	82.1
Central Europe	43.7	39.6	48.3	43.2	40.2	46.5
Eastern Europe	53.0	41.5	67.7	77.7	67.1	89.8
Southern Europe	69.5	64.0	75.6	68.1	64.1	72.3
UK and Northern Ireland	53.5	48.4	59.1	65.2	61.4	69.2
EU Overall	55.3	52.8	58.0	59.3	57.3	61.3

! The statistic could not be calculated

Rel Surv/yr	Period 2000-2002						Cohort
	Observed			Relative			
Rel Surv/yr	Survival	Lower CI	Upper CI	Survival	Lower CI	Upper CI	of diagnosis
1 yr	68.3	66.1	70.6	69.6	67.5	71.9	2000-2002
2 yr	57.5	55.1	60.0	59.8	57.5	62.2	1999-2001
3 yr	53.7	51.3	56.3	57.1	54.7	59.5	1998-2000
4 yr	51.3	48.7	53.9	55.6	53.3	58.1	1997-1999
5 yr	49.8	47.3	52.5	55.3	53.0	57.7	1996-1998

Rel. Survival by TNEH per capita, US\$ PPP	Period 2000-2002			Cohort 1995-99		
	Relative			Relative		
	Survival	Lower CI	Upper CI	Survival	Lower CI	Upper CI
Low TNEH 0-1500	53.9	42.8	67.7	70.5	64.4	77.1
Middle TNEH 1501-2250	55.9	53.1	58.9	60.2	57.9	62.5
High TNEH >2250	49.3	42.1	57.6	48.2	43.4	53.5

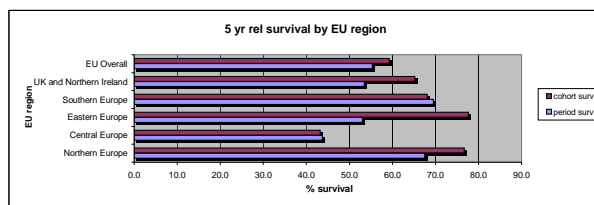

Poorly diff endocr cars of the Lung

	Incidence				Prevalence				Mortality			
	Counts	Rate	Lower CI	Upper CI	Counts	Rate	Lower CI	Upper CI	Counts	Rate	Lower CI	Upper CI
Expected cases x year in EU	38214				39112				37383			
Crude Rate - Overall	62293	7.68	7.62	7.74	5032	7.86	7.65	8.08	60938	7.51	7.46	7.57
Sex												
Men	41536	10.49	10.39	10.59	2931	9.41	9.07	9.76	40633	10.26	10.16	10.36
Women	20757	5.00	4.94	5.07	2101	6.39	6.12	6.67	20306	4.89	4.83	4.96
Age												
0-14	0	0.00	0.00	0.00	0	0.00	0.00	0.03	0	0.00	0.00	0.00
15-24	2	0.00	0.00	0.01	0	0.00	0.00	0.05	2	0.00	0.00	0.01
25-64	24773	5.73	5.66	5.80	2204	6.38	6.11	6.65	23545	5.44	5.38	5.51
65 +	37518	29.30	29.00	29.60	2828	27.95	26.93	29.00	36198	28.27	27.98	28.56
Region*												
North	6746	5.13	5.00	5.25	871	6.33	5.92	6.77	6599	5.01	4.89	5.14
Centre	14511	6.89	6.78	7.01	1218	9.18	8.68	9.72	14195	6.74	6.63	6.85
East	4446	6.25	6.06	6.44	319	5.21	4.66	5.82	4349	6.11	5.93	6.30
South	10186	5.09	4.99	5.20	526	9.56	8.76	10.41	9965	4.98	4.88	5.08
UK-Ireland	26404	7.63	7.54	7.73	2099	8.27	7.92	8.63	25830	7.47	7.37	7.56
Overall EU	62293	6.51	6.45	6.56	5032	7.86	7.65	8.08	60938	6.36	6.31	6.42
Gross Domestic Product level*												
Low GDP 0-20000	6379	5.80	5.66	5.95	319	5.21	4.66	5.82	6240	5.67	5.53	5.82
Middle GDP 20000-25000	41402	6.43	6.37	6.50	3097	7.91	7.64	8.20	40502	6.29	6.23	6.36
High GDP >25000	13013	6.98	6.86	7.10	1427	8.52	8.08	8.97	12730	6.83	6.71	6.95
Total National Expenditure on Health level*												
TNEH low 0-1500	6379	5.80	5.66	5.95	319	5.21	4.66	5.82	6240	5.67	5.53	5.82
TNEH middle >1501-2250	48294	6.50	6.44	6.56	3908	8.01	7.76	8.26	47244	6.36	6.30	6.42
TNEH high >2250	6121	7.06	6.88	7.24	616	8.68	8.01	9.39	5988	6.90	6.73	7.08

\* Age adjusted Rates

N	Cohort 1995-99					
41616	Observed			Relative		
Rel Surv/yr	Survival	Lower CI	Upper CI	Survival	Lower CI	Upper CI
1 yr	27.3	26.9	27.7	28.1	27.7	28.6
2 yr	9.2	8.9	9.4	9.7	9.4	10.0
3 yr	5.6	5.4	5.8	6.2	5.9	6.4
4 yr	4.5	4.3	4.7	5.1	4.9	5.4
5 yr	3.9	3.7	4.1	4.6	4.3	4.8

Rel. Survival by Gross Domestic Product per capita, US\$ PPP	Period 2000-2002			Cohort 1995-99		
	Relative			Relative		
	Survival	Lower CI	Upper CI	Survival	Lower CI	Upper CI
Low GDP 0-20000	4.9	4.0	6.1	5.7	5.0	6.5
Middle GDP 20000-25000	4.5	4.1	4.9	4.3	4.0	4.6
High GDP >25000	5.8	5.1	6.6	5.0	4.4	5.5

5 yr Relative Survival by EU Region	Period 2000-2002			Cohort 1995-99		
	Relative			Relative		
Region	Survival	Lower CI	Upper CI	Survival	Lower CI	Upper CI
Northern Europe	6.2	5.2	7.4	4.7	4.0	5.5
Central Europe	5.8	5.1	6.5	5.6	5.1	6.1
Eastern Europe	5.1	4.1	6.3	5.7	4.8	6.8
Southern Europe	4.5	3.8	5.4	4.6	4.1	5.1
UK and Northern Ireland	4.1	3.6	4.7	3.8	3.4	4.1
EU Overall	4.9	4.6	5.2	4.6	4.3	4.8

! The statistic could not be calculated

Rel Surv/yr	Period 2000-2002						Cohort
	Observed			Relative			
Rel Surv/yr	Survival	Lower CI	Upper CI	Survival	Lower CI	Upper CI	of diagnosis
1 yr	28.0	27.3	28.7	28.9	28.2	29.5	2000-2002
2 yr	10.0	9.6	10.5	10.6	10.2	11.1	1999-2001
3 yr	6.1	5.7	6.5	6.7	6.4	7.0	1998-2000
4 yr	4.9	4.5	5.2	5.5	5.2	5.8	1997-1999
5 yr	4.1	3.8	4.5	4.9	4.6	5.2	1996-1998

Rel. Survival by TNEH per capita, US\$ PPP	Period 2000-2002			Cohort 1995-99		
	Relative			Relative		
	Survival	Lower CI	Upper CI	Survival	Lower CI	Upper CI
Low TNEH 0-1500	4.9	4.0	6.1	5.7	5.0	6.5
Middle TNEH 1501-2250	4.8	4.5	5.2	4.4	4.1	4.6
High TNEH >2250	4.9	3.8	6.1	5.0	4.3	5.8

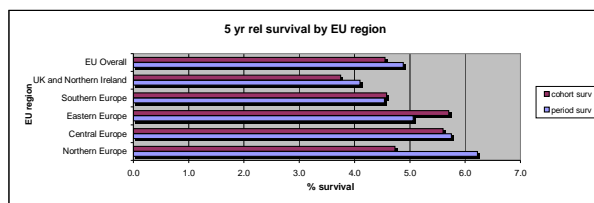

Bronchiolo-alveolar carc. of the Lung

	Incidence				Prevalence				Mortality			
	Counts	Rate	Lower CI	Upper CI	Counts	Rate	Lower CI	Upper CI	Counts	Rate	Lower CI	Upper CI
Expected cases x year in EU	3414				11023				3176			
Crude Rate - Overall	5566	0.69	0.67	0.70	1418	2.22	2.10	2.33	5177	0.64	0.62	0.66
Sex												
Men	3197	0.81	0.78	0.84	666	2.14	1.98	2.31	2974	0.75	0.73	0.78
Women	2369	0.57	0.55	0.59	752	2.29	2.13	2.46	2204	0.53	0.51	0.55
Age												
0-14	0	0.00	0.00	0.00	0	0.00	0.00	0.03	0	0.00	0.00	0.00
15-24	5	0.00	0.00	0.01	0	0.00	0.00	0.05	3	0.00	0.00	0.01
25-64	2115	0.49	0.47	0.51	491	1.42	1.30	1.55	1666	0.36	0.35	0.38
65 +	3446	2.69	2.60	2.78	927	9.16	8.58	9.77	2705	2.11	2.04	2.18
Region*												
North	798	0.59	0.55	0.64	372	2.70	2.44	2.99	742	0.55	0.51	0.59
Centre	1827	0.85	0.82	0.90	499	3.76	3.44	4.11	1699	0.80	0.76	0.83
East	226	0.32	0.28	0.36	38	0.62	0.44	0.85	210	0.29	0.26	0.34
South	1365	0.68	0.64	0.72	201	3.65	3.16	4.19	1270	0.63	0.60	0.67
UK-Ireland	1350	0.38	0.36	0.40	309	1.22	1.09	1.36	1256	0.35	0.33	0.37
Overall EU	5566	0.57	0.56	0.59	1418	2.22	2.10	2.33	5177	0.53	0.52	0.55
Gross Domestic Product level*												
Low GDP 0-20000	401	0.36	0.33	0.40	38	0.62	0.44	0.85	373	0.34	0.30	0.37
Middle GDP 20000-25000	3528	0.54	0.53	0.56	795	2.03	1.89	2.18	3282	0.51	0.49	0.52
High GDP >25000	1550	0.82	0.78	0.86	557	3.32	3.05	3.61	1442	0.76	0.72	0.80
Total National Expenditure on Health level*												
TNEH low 0-1500	401	0.36	0.33	0.40	38	0.62	0.44	0.85	373	0.34	0.30	0.37
TNEH middle 1501-2250	4384	0.58	0.57	0.60	1136	2.33	2.19	2.47	4078	0.54	0.53	0.56
TNEH high >2250	694	0.79	0.73	0.85	216	3.04	2.65	3.48	646	0.74	0.68	0.79

\* Age adjusted Rates

N 3639 Rel Surv/yr	Cohort 1995-99					
	Observed			Relative		
Survival	Lower CI	Upper CI	Survival	Lower CI	Upper CI	
1 yr	56.2	54.6	57.8	57.8	56.2	59.6
2 yr	42.3	40.7	44.0	44.9	43.2	46.7
3 yr	35.5	34.0	37.1	38.9	37.2	40.7
4 yr	30.5	29.0	32.1	34.6	32.9	36.4
5 yr	26.7	25.2	28.2	31.3	29.6	33.1

Rel. Survival by Gross Domestic Product per capita, US\$ PPP	Period 2000-2002			Cohort 1995-99		
	Relative			Relative		
	Survival	Lower CI	Upper CI	Survival	Lower CI	Upper CI
Low GDP 0-20000	20.2	12.4	32.7	21.4	16.7	27.3
Middle GDP 20000-25000	34.2	31.1	37.5	31.8	29.6	34.1
High GDP >25000	36.5	31.9	41.7	34.8	31.5	38.5

5 yr Relative Survival by EU Region	Period 2000-2002			Cohort 1995-99		
	Relative			Relative		
Region	Survival	Lower CI	Upper CI	Survival	Lower CI	Upper CI
Northern Europe	38.1	31.8	45.6	36.7	31.9	42.3
Central Europe	35.7	31.5	40.5	34.4	31.3	37.7
Eastern Europe	19.8	11.9	32.9	21.4	14.9	30.8
Southern Europe	41.3	36.3	47.0	32.4	29.2	36.0
UK and Northern Ireland	24.2	19.6	29.9	25.1	21.8	28.8
EU Overall	34.4	31.9	37.1	31.5	29.8	33.4

! The statistic could not be calculated

Rel Surv/yr	Period 2000-2002						
	Observed			Relative			Cohort
Rel Surv/yr	Survival	Lower CI	Upper CI	Survival	Lower CI	Upper CI	of diagnosis
1 yr	61.2	58.8	63.7	63.0	60.6	65.4	2000-2002
2 yr	46.1	43.6	48.8	48.9	46.5	51.4	1999-2001
3 yr	38.8	36.3	41.4	42.4	40.1	44.8	1998-2000
4 yr	33.5	31.1	36.2	38.0	35.8	40.3	1997-1999
5 yr	29.3	26.9	32.0	34.4	32.2	36.7	1996-1998

Rel. Survival by TNEH per capita, US\$ PPP	Period 2000-2002			Cohort 1995-99		
	Relative			Relative		
	Survival	Lower CI	Upper CI	Survival	Lower CI	Upper CI
Low TNEH 0-1500	20.2	12.4	32.7	21.4	16.7	27.3
Middle TNEH 1501-2250	34.5	31.8	37.4	32.8	30.8	35.0
High TNEH >2250	39.1	31.3	48.7	31.9	27.4	37.1

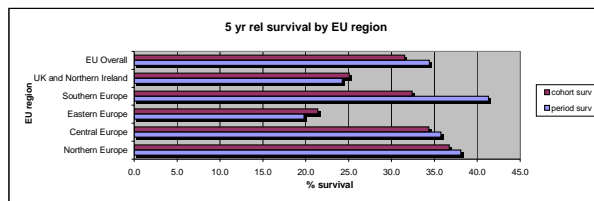

Salivary gland type tum of the Lung

	Incidence				Prevalence				Mortality			
	Counts	Rate	Lower CI	Upper CI	Counts	Rate	Lower CI	Upper CI	Counts	Rate	Lower CI	Upper CI
Expected cases x year in EU	220				1080				214			
Crude Rate - Overall	358	0.04	0.04	0.05	139	0.22	0.18	0.26	349	0.04	0.04	0.05
Sex												
Men	243	0.06	0.05	0.07	77	0.25	0.19	0.31	237	0.06	0.05	0.07
Women	115	0.03	0.02	0.03	62	0.19	0.14	0.24	112	0.03	0.02	0.03
Age												
0-14	2	0.00	0.00	0.00	1	0.01	0.00	0.05	1	0.00	0.00	0.00
15-24	12	0.01	0.01	0.02	3	0.04	0.01	0.11	7	0.01	0.00	0.01
25-64	203	0.05	0.04	0.05	91	0.26	0.21	0.32	193	0.04	0.04	0.05
65 +	141	0.11	0.09	0.13	44	0.43	0.32	0.58	139	0.11	0.09	0.13
Region*												
North	37	0.03	0.02	0.04	27	0.20	0.13	0.29	36	0.03	0.02	0.04
Centre	108	0.05	0.04	0.06	46	0.35	0.26	0.47	105	0.05	0.04	0.06
East	54	0.08	0.06	0.11	16	0.26	0.15	0.42	53	0.08	0.06	0.10
South	77	0.04	0.03	0.05	10	0.18	0.09	0.33	75	0.04	0.03	0.05
UK-Ireland	82	0.03	0.02	0.03	40	0.16	0.11	0.21	80	0.03	0.02	0.03
Overall EU	358	0.04	0.04	0.04	139	0.22	0.18	0.26	349	0.04	0.04	0.04
Gross Domestic Product level*												
Low GDP 0-20000	71	0.07	0.05	0.09	16	0.26	0.15	0.42	69	0.07	0.05	0.08
Middle GDP 20000-25000	184	0.03	0.03	0.04	70	0.18	0.14	0.23	180	0.03	0.03	0.04
High GDP >25000	97	0.05	0.04	0.06	51	0.31	0.23	0.40	95	0.05	0.04	0.06
Total National Expenditure on Health level*												
TNEH low 0-1500	71	0.07	0.05	0.09	16	0.26	0.15	0.42	69	0.07	0.05	0.08
TNEH middle 1501-2250	240	0.04	0.03	0.04	100	0.20	0.17	0.25	234	0.03	0.03	0.04
TNEH high >2250	41	0.05	0.03	0.07	21	0.30	0.19	0.46	40	0.05	0.03	0.06

\* Age adjusted Rates

N	Cohort 1995-99					
	Observed			Relative		
Rel Surv/yr	Survival	Lower CI	Upper CI	Survival	Lower CI	Upper CI
1 yr	60.8	54.8	67.5	62.2	56.1	69.0
2 yr	51.3	45.2	58.1	53.6	47.3	60.8
3 yr	45.4	39.4	52.3	48.7	42.2	56.1
4 yr	41.6	35.7	48.5	45.7	39.2	53.3
5 yr	38.3	32.4	45.2	43.2	36.6	50.9

Rel. Survival by Gross Domestic Product per capita, US\$ PPP	Period 2000-2002			Cohort 1995-99		
	Relative			Relative		
	Survival	Lower CI	Upper CI	Survival	Lower CI	Upper CI
Low GDP 0-20000	15.3	4.8	49.5	37.3	25.5	54.5
Middle GDP 20000-25000	44.0	30.5	63.7	50.0	40.6	61.6
High GDP >25000	44.6	29.8	66.6	38.5	26.5	55.7

5 yr Relative Survival by EU Region	Period 2000-2002			Cohort 1995-99		
	Relative			Relative		
Region	Survival	Lower CI	Upper CI	Survival	Lower CI	Upper CI
Northem Europe	40.8	20.1	62.7	56.0	38.1	82.2
Central Europe	44.8	29.1	68.8	27.7	17.6	43.7
Eastern Europe	15.3	4.8	49.5	30.4	17.9	51.5
Southern Europe	35.7	18.4	69.4	35.8	24.1	53.2
UK and Northern Ireland	51.6	30.4	87.3	75.5	61.7	92.4
EU Overall	39.7	30.3	52.0	43.3	36.6	51.2

! The statistic could not be calculated

Rel Surv/yr	Period 2000-2002						Cohort  of diagnosis
	Observed			Relative			
Rel Surv/yr	Survival	Lower CI	Upper CI	Survival	Lower CI	Upper CI	
1 yr	64.3	55.6	74.4	65.6	57.0	75.4	2000-2002
2 yr	51.8	42.8	62.7	53.9	45.2	64.4	1999-2001
3 yr	45.3	36.2	56.7	48.3	39.7	58.8	1998-2000
4 yr	37.3	28.1	49.4	40.8	32.3	51.6	1997-1999
5 yr	35.5	26.4	47.8	39.8	31.4	50.5	1996-1998

Rel. Survival by TNEH per capita, US\$ PPP	Period 2000-2002			Cohort 1995-99		
	Relative			Relative		
	Survival	Lower CI	Upper CI	Survival	Lower CI	Upper CI
Low TNEH 0-1500	15.3	4.8	49.5	37.3	25.5	54.5
Middle TNEH 1501-2250	44.5	32.7	60.5	45.3	37.0	55.5
High TNEH >2250	38.7	18.9	79.3	50.9	33.1	78.3

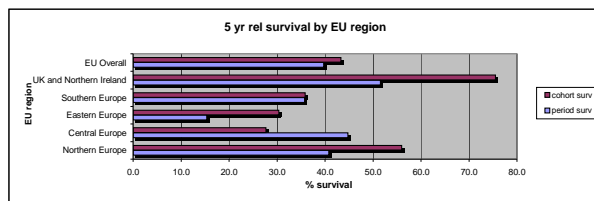

Sarcomatoid carc of the Lung

	Incidence				Prevalence				Mortality			
	Counts	Rate	Lower CI	Upper CI	Counts	Rate	Lower CI	Upper CI	Counts	Rate	Lower CI	Upper CI
Expected cases x year in EU	697				1524				677			
Crude Rate - Overall	1137	0.14	0.13	0.15	196	0.31	0.27	0.35	1104	0.14	0.13	0.14
Sex												
Men	834	0.21	0.20	0.23	139	0.45	0.37	0.53	810	0.20	0.19	0.22
Women	303	0.07	0.07	0.08	57	0.17	0.13	0.23	294	0.07	0.06	0.08
Age												
0-14	0	0.00	0.00	0.00	0	0.00	0.00	0.03	0	0.00	0.00	0.00
15-24	0	0.00	0.00	0.00	0	0.00	0.00	0.05	0	0.00	0.00	0.00
25-64	500	0.12	0.11	0.13	86	0.25	0.20	0.31	425	0.10	0.09	0.11
65 +	637	0.50	0.46	0.54	110	1.09	0.89	1.31	556	0.43	0.40	0.47
Region*												
North	47	0.04	0.03	0.05	23	0.17	0.11	0.25	46	0.03	0.02	0.05
Centre	353	0.17	0.15	0.19	59	0.44	0.34	0.57	343	0.16	0.15	0.18
East	95	0.14	0.11	0.17	17	0.28	0.16	0.45	92	0.13	0.11	0.16
South	237	0.12	0.11	0.14	37	0.67	0.47	0.92	230	0.12	0.10	0.14
UK-Ireland	405	0.12	0.11	0.13	61	0.24	0.18	0.31	393	0.11	0.10	0.13
Overall EU	1137	0.12	0.11	0.13	196	0.31	0.27	0.35	1104	0.12	0.11	0.12
Gross Domestic Product level*												
Low GDP 0-20000	142	0.13	0.11	0.16	17	0.28	0.16	0.45	138	0.13	0.11	0.15
Middle GDP 20000-25000	669	0.11	0.10	0.11	90	0.23	0.19	0.28	650	0.10	0.09	0.11
High GDP >25000	299	0.16	0.14	0.18	79	0.47	0.37	0.59	290	0.15	0.14	0.17
Total National Expenditure on Health level*												
TNEH low 0-1500	142	0.13	0.11	0.16	17	0.28	0.16	0.45	138	0.13	0.11	0.15
TNEH middle >1501-2250	832	0.11	0.11	0.12	129	0.26	0.22	0.31	808	0.11	0.10	0.12
TNEH high >2250	136	0.16	0.13	0.19	40	0.56	0.40	0.77	132	0.15	0.13	0.18

\* Age adjusted Rates

N	Cohort 1995-99					
	Observed			Relative		
735	Survival	Lower CI	Upper CI	Survival	Lower CI	Upper CI
Rel Surv/yr						
1 yr	32.8	29.5	36.4	33.8	30.4	37.6
2 yr	19.2	16.5	22.3	20.4	17.5	23.8
3 yr	16.6	14.1	19.6	18.3	15.5	21.6
4 yr	14.5	12.1	17.4	16.6	13.8	19.8
5 yr	13.5	11.1	16.2	15.9	13.2	19.2

Rel. Survival by Gross Domestic Product per capita, US\$ PPP	Period 2000-2002			Cohort 1995-99		
	Relative			Relative		
	Survival	Lower CI	Upper CI	Survival	Lower CI	Upper CI
Low GDP 0-20000	11.9	4.9	29.0	11.7	6.4	21.3
Middle GDP 20000-25000	18.2	12.8	26.0	17.3	13.7	21.8
High GDP >25000	17.6	10.4	29.9	15.3	10.4	22.5

5 yr Relative Survival by EU Region	Period 2000-2002			Cohort 1995-99		
	Relative			Relative		
Region	Survival	Lower CI	Upper CI	Survival	Lower CI	Upper CI
Northern Europe	17.3	4.9	61.2	12.0	3.8	37.9
Central Europe	16.3	9.6	27.5	15.5	11.0	21.9
Eastern Europe	11.5	4.0	32.7	11.7	5.4	25.3
Southern Europe	25.4	15.4	41.8	19.9	14.0	28.2
UK and Northern Ireland	16.9	10.4	27.6	14.9	10.6	20.8
EU Overall	18.0	13.7	23.7	15.9	13.1	19.2

! The statistic could not be calculated

Rel Surv/yr	Period 2000-2002						Cohort of diagnosis
	Observed			Relative			
Rel Surv/yr	Survival	Lower CI	Upper CI	Survival	Lower CI	Upper CI	
1 yr	36.1	31.1	41.8	37.2	32.3	42.7	2000-2002
2 yr	23.2	18.7	28.7	24.7	20.5	29.9	1999-2001
3 yr	19.6	15.3	25.2	21.6	17.6	26.6	1998-2000
4 yr	16.9	12.7	22.6	19.4	15.5	24.2	1997-1999
5 yr	15.1	11.0	20.9	18.0	14.3	22.6	1996-1998

Rel. Survival by TNEH per capita, US\$ PPP	Period 2000-2002			Cohort 1995-99		
	Relative			Relative		
	Survival	Lower CI	Upper CI	Survival	Lower CI	Upper CI
Low TNEH 0-1500	11.9	4.9	29.0	11.7	6.4	21.3
Middle TNEH 1501-2250	17.9	13.0	24.5	16.4	13.2	20.4
High TNEH >2250	20.1	9.2	44.0	18.6	11.6	29.6

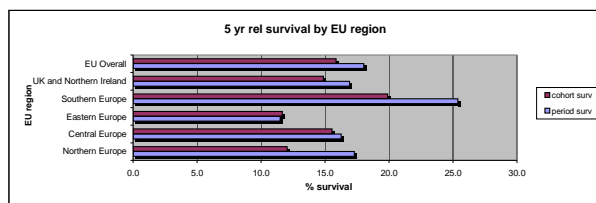

Undiff cars of the Lung

	Incidence				Prevalence				Mortality			
	Counts	Rate	Lower CI	Upper CI	Counts	Rate	Lower CI	Upper CI	Counts	Rate	Lower CI	Upper CI
Expected cases x year in EU	4878				5717				4717			
Crude Rate - Overall	7951	0.98	0.96	1.00	736	1.15	1.07	1.24	7689	0.95	0.93	0.97
Sex												
Men	5624	1.42	1.38	1.46	442	1.42	1.29	1.56	5439	1.37	1.34	1.41
Women	2327	0.56	0.54	0.58	294	0.89	0.79	1.00	2250	0.54	0.52	0.56
Age												
0-14	0	0.00	0.00	0.00	0	0.00	0.00	0.03	0	0.00	0.00	0.00
15-24	1	0.00	0.00	0.01	0	0.00	0.00	0.05	1	0.00	0.00	0.00
25-64	3043	0.70	0.68	0.73	270	0.78	0.69	0.88	2884	0.67	0.64	0.69
65 +	4907	3.83	3.73	3.94	465	4.60	4.19	5.03	4702	3.67	3.57	3.78
Region*												
North	3020	2.27	2.18	2.35	474	3.45	3.14	3.77	2921	2.19	2.11	2.28
Centre	1566	0.73	0.69	0.77	75	0.56	0.44	0.71	1514	0.70	0.67	0.74
East	469	0.65	0.59	0.71	37	0.60	0.42	0.83	454	0.63	0.57	0.69
South	1485	0.74	0.70	0.78	65	1.18	0.91	1.51	1436	0.71	0.67	0.75
UK-Ireland	1411	0.40	0.38	0.42	85	0.33	0.27	0.41	1365	0.39	0.37	0.41
Overall EU	7951	0.82	0.80	0.83	736	1.15	1.07	1.24	7689	0.79	0.77	0.81
Gross Domestic Product level*												
Low GDP 0-20000	844	0.75	0.70	0.81	37	0.60	0.42	0.83	816	0.73	0.68	0.78
Middle GDP 20000-25000	6257	0.96	0.94	0.99	587	1.50	1.38	1.63	6051	0.93	0.91	0.95
High GDP >25000	798	0.42	0.39	0.45	109	0.65	0.53	0.78	772	0.41	0.38	0.44
Total National Expenditure on Health level*												
TNEH low 0-1500	844	0.75	0.70	0.81	37	0.60	0.42	0.83	816	0.73	0.68	0.78
TNEH middle >1501-2250	6423	0.85	0.83	0.87	642	1.32	1.22	1.42	6212	0.82	0.80	0.84
TNEH high >2250	632	0.73	0.67	0.79	53	0.75	0.56	0.98	611	0.70	0.65	0.76

\* Age adjusted Rates

N	Cohort 1995-99					
	Observed			Relative		
Rel Surv/yr	Survival	Lower CI	Upper CI	Survival	Lower CI	Upper CI
1 yr	25.8	24.6	27.0	26.6	25.4	27.8
2 yr	11.6	10.8	12.5	12.4	11.5	13.4
3 yr	7.7	7.0	8.5	8.5	7.7	9.3
4 yr	6.5	5.8	7.2	7.4	6.6	8.2
5 yr	5.6	5.0	6.3	6.7	5.9	7.5

Rel. Survival by Gross Domestic Product per capita, US\$ PPP	Period 2000-2002			Cohort 1995-99		
	Relative			Relative		
	Survival	Lower CI	Upper CI	Survival	Lower CI	Upper CI
Low GDP 0-20000	5.9	2.8	12.3	6.7	4.9	9.2
Middle GDP 20000-25000	8.3	7.0	9.8	6.3	5.5	7.2
High GDP >25000	6.7	4.3	10.3	9.8	7.3	13.1

5 yr Relative Survival by EU Region	Period 2000-2002			Cohort 1995-99		
	Relative			Relative		
Region	Survival	Lower CI	Upper CI	Survival	Lower CI	Upper CI
Northem Europe	6.3	4.7	8.4	4.7	3.5	6.0
Central Europe	12.0	9.4	15.3	11.0	9.1	13.3
Eastern Europe	6.0	2.9	12.5	5.9	3.5	9.7
Southern Europe	8.5	6.0	12.1	8.0	6.4	10.0
UK and Northern Ireland	4.4	2.3	8.7	4.6	3.5	6.2
EU Overall	8.0	6.9	9.3	6.7	6.0	7.5

! The statistic could not be calculated

Rel Surv/yr	Period 2000-2002						Cohort
	Observed			Relative			
Rel Surv/yr	Survival	Lower CI	Upper CI	Survival	Lower CI	Upper CI	of diagnosis
1 yr	27.7	25.9	29.7	28.6	26.8	30.4	2000-2002
2 yr	13.3	11.9	14.8	14.1	12.8	15.5	1999-2001
3 yr	9.1	7.9	10.5	10.0	8.9	11.2	1998-2000
4 yr	7.7	6.5	9.0	8.7	7.7	9.9	1997-1999
5 yr	6.8	5.6	8.1	8.0	7.0	9.1	1996-1998

Rel. Survival by TNEH per capita, US\$ PPP	Period 2000-2002			Cohort 1995-99		
	Relative			Relative		
	Survival	Lower CI	Upper CI	Survival	Lower CI	Upper CI
Low TNEH 0-1500	5.9	2.8	12.3	6.7	4.9	9.2
Middle TNEH 1501-2250	8.4	7.2	9.9	6.5	5.7	7.4
High TNEH >2250	4.2	2.0	9.0	8.1	5.8	11.4

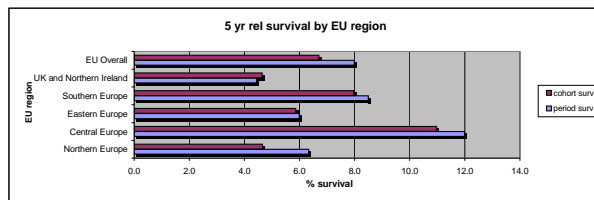

EPITHELIAL TUM OF THE THYMUS

	Incidence				Prevalence				Mortality			
	Counts	Rate	Lower CI	Upper CI	Counts	Rate	Lower CI	Upper CI	Counts	Rate	Lower CI	Upper CI
Expected cases x year in EU	837				4843				729			
Crude Rate - Overall	1364	0.17	0.16	0.18	6231	0.97	0.90	1.05	1188	0.15	0.14	0.15
Sex												
Men	700	0.18	0.16	0.19	302	0.97	0.86	1.09	609	0.15	0.14	0.17
Women	664	0.16	0.15	0.17	3211	0.98	0.87	1.09	578	0.14	0.13	0.15
Age												
0-14	4	0.00	0.00	0.01	0	0.00	0.00	0.03	2	0.00	0.00	0.00
15-24	28	0.03	0.02	0.04	7	0.09	0.04	0.18	14	0.01	0.01	0.02
25-64	788	0.18	0.17	0.20	362	1.05	0.94	1.16	624	0.14	0.13	0.15
65 +	544	0.42	0.39	0.46	2541	2.51	2.21	2.84	466	0.36	0.33	0.40
Region*												
North	115	0.09	0.08	0.11	100	0.73	0.59	0.88	100	0.08	0.07	0.10
Centre	388	0.19	0.17	0.21	187	1.41	1.22	1.63	338	0.17	0.15	0.18
East	86	0.12	0.10	0.15	39	0.63	0.45	0.87	75	0.11	0.08	0.13
South	416	0.23	0.21	0.25	118	2.14	1.77	2.56	362	0.20	0.18	0.22
UK-Ireland	359	0.11	0.10	0.13	1791	0.71	0.61	0.82	313	0.10	0.09	0.11
Overall EU	1364	0.15	0.14	0.16	6231	0.97	0.90	1.05	1188	0.13	0.13	0.14
Gross Domestic Product level*												
Low GDP 0-20000	152	0.14	0.12	0.17	39	0.63	0.45	0.87	132	0.12	0.10	0.14
Middle GDP 20000-25000	870	0.15	0.14	0.16	3531	0.90	0.81	1.00	757	0.13	0.12	0.14
High GDP >25000	318	0.18	0.16	0.20	214	1.28	1.11	1.46	277	0.15	0.14	0.17
Total National Expenditure on Health level*												
TNEH low 0-1500	152	0.14	0.12	0.17	39	0.63	0.45	0.87	132	0.12	0.10	0.14
TNEH middle >1501-2250	1072	0.16	0.15	0.17	5081	1.04	0.95	1.14	933	0.14	0.13	0.15
TNEH high >2250	116	0.14	0.12	0.17	60	0.84	0.64	1.08	101	0.12	0.10	0.15

\* Age adjusted Rates

N	Cohort 1995-99						
	Observed			Relative			
Rel Surv/yr	Survival	Lower CI	Upper CI	Survival	Lower CI	Upper CI	
1 yr	78.2	75.4	81.0	79.5	76.7	82.3	
2 yr	68.0	65.0	71.2	70.4	67.3	73.7	
3 yr	61.8	58.6	65.1	65.1	61.8	68.6	
4 yr	56.7	53.5	60.1	60.9	57.5	64.6	
5 yr	52.3	49.0	55.8	57.4	53.8	61.2	

Rel. Survival by Gross Domestic Product per capita, US\$ PPP	Period 2000-2002			Cohort 1995-99		
	Relative			Relative		
	Survival	Lower CI	Upper CI	Survival	Lower CI	Upper CI
Low GDP 0-20000	72.5	55.2	95.3	59.0	50.0	69.6
Middle GDP 20000-25000	60.8	54.5	67.8	57.5	53.0	62.3
High GDP >25000	69.8	60.2	81.0	57.4	49.7	66.3

5 yr Relative Survival by EU Region	Period 2000-2002			Cohort 1995-99		
	Relative			Relative		
Region	Survival	Lower CI	Upper CI	Survival	Lower CI	Upper CI
Northern Europe	71.1	56.4	89.6	64.4	52.2	79.4
Central Europe	69.6	60.5	80.0	57.8	51.0	65.5
Eastern Europe	75.8	58.5	98.1	63.7	51.2	79.3
Southern Europe	63.9	55.2	74.1	60.9	54.8	67.7
UK and Northern Ireland	52.7	42.3	65.5	50.4	43.7	58.2
EU Overall	64.6	59.4	70.1	57.7	54.1	61.5

! The statistic could not be calculated

Rel Surv/yr	Period 2000-2002						
	Observed			Relative			Cohort
Rel Surv/yr	Survival	Lower CI	Upper CI	Survival	Lower CI	Upper CI	of diagnosis
1 yr	83.0	79.3	86.9	84.4	80.7	88.2	2000-2002
2 yr	75.3	71.0	79.9	77.8	73.6	82.2	1999-2001
3 yr	69.8	65.1	74.7	73.4	68.9	78.1	1998-2000
4 yr	64.8	59.9	70.0	69.4	64.9	74.3	1997-1999
5 yr	59.1	54.0	64.6	64.6	59.8	69.7	1996-1998

Rel. Survival by TNEH per capita, US\$ PPP	Period 2000-2002			Cohort 1995-99		
	Relative			Relative		
	Survival	Lower CI	Upper CI	Survival	Lower CI	Upper CI
Low TNEH 0-1500	72.5	55.2	95.3	59.0	50.0	69.6
Middle TNEH 1501-2250	62.1	56.5	68.3	57.0	52.9	61.5
High TNEH >2250	75.9	59.4	97.0	60.4	49.1	74.2

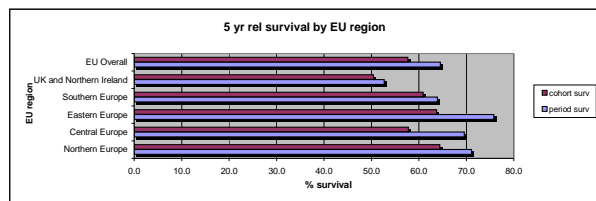

Malignant lymphoma

	Incidence				Prevalence				Mortality			
	Counts	Rate	Lower CI	Upper CI	Counts	Rate	Lower CI	Upper CI	Counts	Rate	Lower CI	Upper CI
Expected cases x year in EU	686				4243				633			
Crude Rate - Overall	1119	0.14	0.13	0.15	546	0.85	0.78	0.93	1033	0.13	0.12	0.14
Sex												
Men	556	0.14	0.13	0.15	266	0.85	0.75	0.96	513	0.13	0.12	0.14
Women	563	0.14	0.12	0.15	280	0.85	0.75	0.96	520	0.13	0.12	0.14
Age												
0-14	2	0.00	0.00	0.00	0	0.00	0.00	0.03	1	0.00	0.00	0.00
15-24	24	0.02	0.01	0.03	7	0.09	0.04	0.18	13	0.01	0.01	0.02
25-64	653	0.15	0.14	0.16	314	0.91	0.81	1.02	568	0.13	0.12	0.14
65 +	440	0.34	0.31	0.38	224	2.22	1.94	2.53	401	0.31	0.28	0.34
Region*												
North	99	0.08	0.06	0.10	90	0.65	0.53	0.80	91	0.07	0.06	0.09
Centre	321	0.16	0.14	0.18	167	1.26	1.07	1.46	296	0.15	0.13	0.16
East	69	0.10	0.07	0.12	35	0.57	0.40	0.80	64	0.09	0.07	0.11
South	336	0.19	0.17	0.21	97	1.76	1.43	2.15	310	0.17	0.15	0.19
UK-Ireland	294	0.09	0.08	0.10	157	0.62	0.53	0.73	271	0.09	0.08	0.10
Overall EU	1119	0.13	0.12	0.13	546	0.85	0.78	0.93	1033	0.12	0.11	0.12
Gross Domestic Product level*												
Low GDP 0-20000	125	0.12	0.10	0.14	35	0.57	0.40	0.80	115	0.11	0.09	0.13
Middle GDP 20000-25000	712	0.12	0.11	0.13	305	0.78	0.70	0.87	657	0.11	0.10	0.12
High GDP >25000	259	0.15	0.13	0.17	189	1.13	0.97	1.30	239	0.13	0.12	0.15
Total National Expenditure on Health level*												
TNEH low 0-1500	125	0.12	0.10	0.14	35	0.57	0.40	0.80	115	0.11	0.09	0.13
TNEH middle >1501-2250	880	0.13	0.12	0.14	440	0.90	0.82	0.99	812	0.12	0.11	0.13
TNEH high >2250	91	0.11	0.09	0.14	54	0.75	0.57	0.99	84	0.10	0.08	0.13

\* Age adjusted Rates

N	Cohort 1995-99						
	Observed			Relative			
Rel Surv/yr	Survival	Lower CI	Upper CI	Survival	Lower CI	Upper CI	
1 yr	81.1	78.2	84.0	82.3	79.5	85.3	
2 yr	72.0	68.8	75.3	74.4	71.0	77.8	
3 yr	65.7	62.3	69.2	69.1	65.5	72.8	
4 yr	60.4	56.9	64.1	64.7	61.0	68.6	
5 yr	55.5	51.9	59.3	60.6	56.7	64.8	

Rel. Survival by Gross Domestic Product per capita, US\$ PPP	Period 2000-2002			Cohort 1995-99		
	Relative			Relative		
	Survival	Lower CI	Upper CI	Survival	Lower CI	Upper CI
Low GDP 0-20000	75.3	56.9	99.6	61.0	51.4	72.4
Middle GDP 20000-25000	63.9	57.2	71.4	60.7	55.8	66.0
High GDP >25000	75.8	65.6	87.7	61.3	53.0	70.9

5 yr Relative Survival by EU Region	Period 2000-2002			Cohort 1995-99		
	Relative			Relative		
Region	Survival	Lower CI	Upper CI	Survival	Lower CI	Upper CI
Northem Europe	78.6	63.3	97.7	66.2	53.7	81.5
Central Europe	73.8	64.3	84.6	62.6	55.3	70.9
Eastern Europe	79.3	61.1	102.9	67.7	54.6	83.9
Southern Europe	65.8	56.2	77.0	62.2	55.6	69.6
UK and Northern Ireland	57.8	46.7	71.5	54.3	46.8	63.0
EU Overall	68.4	62.9	74.3	60.9	57.0	65.1

! The statistic could not be calculated

Rel Surv/yr	Period 2000-2002						
	Observed			Relative			Cohort
Rel Surv/yr	Survival	Lower CI	Upper CI	Survival	Lower CI	Upper CI	of diagnosis
1 yr	86.0	82.2	89.9	87.2	83.5	91.1	2000-2002
2 yr	79.9	75.5	84.5	82.3	78.0	86.7	1999-2001
3 yr	74.2	69.4	79.3	77.7	73.1	82.6	1998-2000
4 yr	69.1	64.0	74.6	73.7	68.9	78.9	1997-1999
5 yr	62.9	57.5	68.9	68.4	63.3	73.8	1996-1998

Rel. Survival by TNEH per capita, US\$ PPP	Period 2000-2002			Cohort 1995-99		
	Relative			Relative		
	Survival	Lower CI	Upper CI	Survival	Lower CI	Upper CI
Low TNEH 0-1500	75.3	56.9	99.6	61.0	51.4	72.4
Middle TNEH 1501-2250	65.2	59.2	71.7	60.2	55.7	65.1
High TNEH >2250	92.4	77.0	110.8	65.4	53.3	80.2

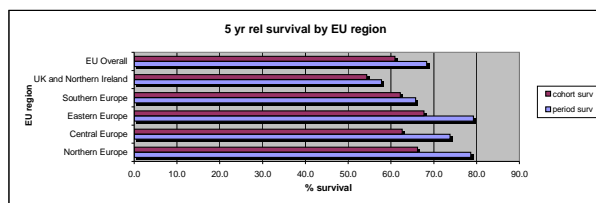



Squamous cell carc of the Thymus

	Incidence				Prevalence				Mortality			
	Counts	Rate	Lower CI	Upper CI	Counts	Rate	Lower CI	Upper CI	Counts	Rate	Lower CI	Upper CI
Expected cases x year in EU	23				69				20			
Crude Rate - Overall	38	0.00	0.00	0.01	9	0.01	0.01	0.03	33	0.00	0.00	0.01
Sex												
Men	25	0.01	0.00	0.01	4	0.01	0.00	0.03	22	0.01	0.00	0.01
Women	13	0.00	0.00	0.01	5	0.02	0.00	0.04	11	0.00	0.00	0.00
Age												
0-14	1	0.00	0.00	0.00	0	0.00	0.00	0.03	0	0.00	0.00	0.00
15-24	1	0.00	0.00	0.01	0	0.00	0.00	0.05	0	0.00	0.00	0.00
25-64	22	0.01	0.00	0.01	7	0.02	0.01	0.04	17	0.00	0.00	0.01
65 +	14	0.01	0.01	0.02	2	0.02	0.00	0.07	12	0.01	0.01	0.02
Region*												
North	2	0.00	0.00	0.01	2	0.01	0.00	0.05	2	0.00	0.00	0.01
Centre	16	0.01	0.00	0.01	4	0.03	0.01	0.08	14	0.01	0.00	0.01
East	3	0.00	0.00	0.01	0	0.00	0.00	0.06	3	0.00	0.00	0.01
South	6	0.00	0.00	0.01	2	0.04	0.00	0.13	5	0.00	0.00	0.01
UK-Ireland	11	0.00	0.00	0.01	1	0.00	0.00	0.02	10	0.00	0.00	0.01
Overall EU	38	0.00	0.00	0.01	9	0.01	0.01	0.03	33	0.00	0.00	0.01
Gross Domestic Product level*												
Low GDP 0-20000	5	0.00	0.00	0.01	0	0.00	0.00	0.06	4	0.00	0.00	0.01
Middle GDP 20000-25000	22	0.00	0.00	0.01	5	0.01	0.00	0.03	19	0.00	0.00	0.00
High GDP >25000	11	0.01	0.00	0.01	4	0.02	0.01	0.06	10	0.01	0.00	0.01
Total National Expenditure on Health level*												
TNEH low 0-1500	5	0.00	0.00	0.01	0	0.00	0.00	0.06	4	0.00	0.00	0.01
TNEH middle >1501-2250	24	0.00	0.00	0.01	8	0.02	0.01	0.03	21	0.00	0.00	0.00
TNEH high >2250	9	0.01	0.00	0.02	1	0.01	0.00	0.08	8	0.01	0.00	0.02

\* Age adjusted Rates

N	Cohort 1995-99					
	Observed			Relative		
Rel Surv/yr	Survival	Lower CI	Upper CI	Survival	Lower CI	Upper CI
1 yr	68.0	51.7	89.5	69.5	52.8	91.4
2 yr	44.0	28.0	69.1	46.0	29.3	72.2
3 yr	40.0	24.5	65.3	42.7	26.2	69.7
4 yr	40.0	24.5	65.3	43.7	26.8	71.4
5 yr	40.0	24.5	65.3	44.6	27.3	72.8

Rel. Survival by Gross Domestic Product per capita, US\$ PPP	Period 2000-2002			Cohort 1995-99		
	Relative			Relative		
	Survival	Lower CI	Upper CI	Survival	Lower CI	Upper CI
Low GDP 0-20000	1	1	1	84.3	53.9	131.9
Middle GDP 20000-25000	32.4	7.0	150.4	26.3	9.5	72.3
High GDP >25000	105.7	105.7	105.7	48.1	20.1	115.2

5 yr Relative Survival by EU Region	Period 2000-2002			Cohort 1995-99		
	Relative			Relative		
Region	Survival	Lower CI	Upper CI	Survival	Lower CI	Upper CI
Northem Europe	1	1	1	101.4	101.4	101.4
Central Europe	55.0	13.4	226.0	30.8	11.5	82.4
Eastern Europe	1	1	1	71.4	31.6	161.5
Southern Europe	1	1	1	102.9	102.9	102.9
UK and Northern Ireland	1	1	1	26.9	8.5	96.2
EU Overall	57.8	31.3	106.7	44.6	27.3	72.8

! The statistic could not be calculated

Rel Surv/yr	Period 2000-2002						Cohort  of diagnosis
	Observed			Relative			
Rel Surv/yr	Survival	Lower CI	Upper CI	Survival	Lower CI	Upper CI	
1 yr	70.0	45.8	107.1	71.9	48.0	107.6	2000-2002
2 yr	61.3	36.4	103.0	64.6	40.5	103.1	1999-2001
3 yr	51.0	26.2	99.4	55.5	31.6	97.5	1998-2000
4 yr	51.0	25.7	101.2	57.0	32.9	98.7	1997-1999
5 yr	51.0	25.5	102.2	57.8	33.6	99.3	1996-1998

Rel. Survival by TNEH per capita, US\$ PPP	Period 2000-2002			Cohort 1995-99		
	Relative			Relative		
	Survival	Lower CI	Upper CI	Survival	Lower CI	Upper CI
Low TNEH 0-1500	1	1	1	84.3	53.9	131.9
Middle TNEH 1501-2250	54.9	25.4	118.7	45.6	24.2	85.7
High TNEH >2250	1	1	1	0.0	1	1

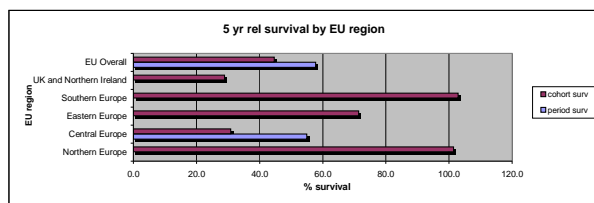

Undiff care of the Thymus

	Incidence				Prevalence				Mortality			
	Counts	Rate	Lower CI	Upper CI	Counts	Rate	Lower CI	Upper CI	Counts	Rate	Lower CI	Upper CI
Expected cases x year in EU	12				15				12			
Crude Rate - Overall	20	0.00	0.00	0.00	2	0.00	0.00	0.01	20	0.00	0.00	0.00
Sex												
Men	10	0.00	0.00	0.00	2	0.01	0.00	0.02	10	0.00	0.00	0.00
Women	10	0.00	0.00	0.00	0	0.00	0.00	0.01	10	0.00	0.00	0.00
Age												
0-14	1	0.00	0.00	0.00	0	0.00	0.00	0.03	0	0.00	0.00	0.00
15-24	0	0.00	0.00	0.00	0	0.00	0.00	0.05	0	0.00	0.00	0.00
25-64	11	0.00	0.00	0.00	1	0.00	0.00	0.02	10	0.00	0.00	0.00
65 +	8	0.01	0.00	0.01	1	0.01	0.00	0.06	8	0.01	0.00	0.01
Region*												
North	3	0.00	0.00	0.01	1	0.01	0.00	0.04	3	0.00	0.00	0.01
Centre	7	0.00	0.00	0.01	0	0.00	0.00	0.03	7	0.00	0.00	0.01
East	3	0.00	0.00	0.01	0	0.00	0.00	0.06	3	0.00	0.00	0.01
South	5	0.00	0.00	0.01	1	0.02	0.00	0.10	5	0.00	0.00	0.01
UK-Ireland	2	0.00	0.00	0.00	0	0.00	0.00	0.01	2	0.00	0.00	0.00
Overall EU	20	0.00	0.00	0.00	2	0.00	0.00	0.01	20	0.00	0.00	0.00
Gross Domestic Product level*												
Low GDP 0-20000	4	0.00	0.00	0.01	0	0.00	0.00	0.06	4	0.00	0.00	0.01
Middle GDP 20000-25000	10	0.00	0.00	0.00	1	0.00	0.00	0.01	10	0.00	0.00	0.00
High GDP >25000	6	0.00	0.00	0.01	1	0.01	0.00	0.03	6	0.00	0.00	0.01
Total National Expenditure on Health level*												
TNEH low 0-1500	4	0.00	0.00	0.01	0	0.00	0.00	0.06	4	0.00	0.00	0.01
TNEH middle >1501-2250	13	0.00	0.00	0.00	1	0.00	0.00	0.01	13	0.00	0.00	0.00
TNEH high >2250	3	0.00	0.00	0.01	1	0.01	0.00	0.08	3	0.00	0.00	0.01

\* Age adjusted Rates

N	Cohort 1995-99					
	Observed			Relative		
Rel Surv/yr	Survival	Lower CI	Upper CI	Survival	Lower CI	Upper CI
1 yr	58.3	35.8	95.0	59.3	36.4	96.5
2 yr	41.7	21.0	82.5	43.1	21.7	85.2
3 yr	16.7	4.6	60.6	17.5	4.8	63.8
4 yr	16.7	4.6	60.6	17.9	4.9	64.9
5 yr	16.7	4.6	60.6	18.2	5.0	66.2

Rel. Survival by Gross Domestic Product per capita, US\$ PPP	Period 2000-2002			Cohort 1995-99		
	Relative			Relative		
	Survival	Lower CI	Upper CI	Survival	Lower CI	Upper CI
Low GDP 0-20000	!	!	!	0.0	!	!
Middle GDP 20000-25000	!	!	!	27.3	8.0	92.8
High GDP >25000	!	!	!	0.0	!	!

5 yr Relative Survival by EU Region	Period 2000-2002			Cohort 1995-99		
	Relative			Relative		
Region	Survival	Lower CI	Upper CI	Survival	Lower CI	Upper CI
Northem Europe	!	!	!	!	!	!
Central Europe	!	!	!	22.6	3.8	135.0
Eastern Europe	!	!	!	0.0	!	!
Southern Europe	!	!	!	!	!	!
UK and Northern Ireland	!	!	!	0.0	!	!
EU Overall	!	!	!	18.2	5.0	66.2

! The statistic could not be calculated

Rel Surv/yr	Period 2000-2002						Cohort
	Observed			Relative			
Rel Surv/yr	Survival	Lower CI	Upper CI	Survival	Lower CI	Upper CI	of diagnosis
1 yr	42.9	17.6	104.6	43.8	18.6	102.9	2000-2002
2 yr	28.6	8.2	99.0	29.7	9.4	93.7	1999-2001
3 yr	28.6	8.0	102.1	30.5	9.9	93.4	1998-2000
4 yr	28.6	7.7	106.1	31.4	10.6	93.1	1997-1999
5 yr	!	!	!	!	!	!	1996-1998

Rel. Survival by TNEH per capita, US\$ PPP	Period 2000-2002			Cohort 1995-99		
	Relative			Relative		
	Survival	Lower CI	Upper CI	Survival	Lower CI	Upper CI
Low TNEH 0-1500	!	!	!	0.0	!	!
Middle TNEH 1501-2250	!	!	!	!	!	!
High TNEH >2250	!	!	!	100.1	100.1	100.1

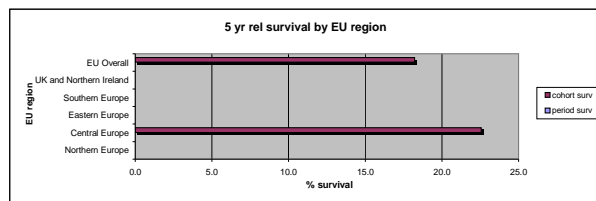

Lymphoepithelial carc of the Thymus

	Incidence				Prevalence				Mortality			
	Counts	Rate	Lower CI	Upper CI	Counts	Rate	Lower CI	Upper CI	Counts	Rate	Lower CI	Upper CI
Expected cases x year in EU	4				39				3			
Crude Rate - Overall	6	0.00	0.00	0.00	5	0.01	0.00	0.02	5	0.00	0.00	0.00
Sex												
Men	4	0.00	0.00	0.00	3	0.01	0.00	0.03	3	0.00	0.00	0.00
Women	2	0.00	0.00	0.00	2	0.01	0.00	0.02	2	0.00	0.00	0.00
Age												
0-14	0	0.00	0.00	0.00	0	0.00	0.00	0.03	0	0.00	0.00	0.00
15-24	0	0.00	0.00	0.00	0	0.00	0.00	0.05	0	0.00	0.00	0.00
25-64	5	0.00	0.00	0.00	5	0.01	0.00	0.03	4	0.00	0.00	0.00
65 +	1	0.00	0.00	0.00	0	0.00	0.00	0.04	1	0.00	0.00	0.00
Region*												
North	0	0.00	0.00	0.00	0	0.00	0.00	0.03	0	0.00	0.00	0.00
Centre	1	0.00	0.00	0.00	1	0.01	0.00	0.04	1	0.00	0.00	0.00
East	1	0.00	0.00	0.01	1	0.02	0.00	0.09	1	0.00	0.00	0.01
South	1	0.00	0.00	0.00	1	0.02	0.00	0.10	1	0.00	0.00	0.00
UK-Ireland	3	0.00	0.00	0.00	2	0.01	0.00	0.03	2	0.00	0.00	0.00
Overall EU	6	0.00	0.00	0.00	5	0.01	0.00	0.02	5	0.00	0.00	0.00
Gross Domestic Product level*												
Low GDP 0-20000	1	0.00	0.00	0.01	1	0.02	0.00	0.09	1	0.00	0.00	0.00
Middle GDP 20000-25000	4	0.00	0.00	0.00	3	0.01	0.00	0.02	3	0.00	0.00	0.00
High GDP >25000	1	0.00	0.00	0.00	1	0.01	0.00	0.03	1	0.00	0.00	0.00
Total National Expenditure on Health level*												
TNEH low 0-1500	1	0.00	0.00	0.01	1	0.02	0.00	0.09	1	0.00	0.00	0.00
TNEH middle >1501-2250	5	0.00	0.00	0.00	4	0.01	0.00	0.02	4	0.00	0.00	0.00
TNEH high >2250	0	0.00	0.00	0.00	0	0.00	0.00	0.05	0	0.00	0.00	0.00

\* Age adjusted Rates

N	Cohort 1995-99					
	Observed			Relative		
Rel Surv/yr	Survival	Lower CI	Upper CI	Survival	Lower CI	Upper CI
1 yr	100.0	100.0	100.0	100.3	100.3	100.3
2 yr	66.7	29.5	150.9	67.0	29.6	151.6
3 yr	66.7	29.5	150.9	67.2	29.7	152.1
4 yr	66.7	29.5	150.9	67.4	29.8	152.6
5 yr	66.7	29.5	150.9	67.6	29.9	153.0

Rel. Survival by Gross Domestic Product per capita, US\$ PPP	Period 2000-2002			Cohort 1995-99		
	Relative			Relative		
	Survival	Lower CI	Upper CI	Survival	Lower CI	Upper CI
Low GDP 0-20000	!	!	!	!	!	!
Middle GDP 20000-25000	!	!	!	50.8	12.4	208.9
High GDP >25000	!	!	!	101.2	101.2	101.2

5 yr Relative Survival by EU Region	Period 2000-2002			Cohort 1995-99		
	Relative			Relative		
Region	Survival	Lower CI	Upper CI	Survival	Lower CI	Upper CI
Northem Europe	!	!	!	!	!	!
Central Europe	!	!	!	101.2	101.2	101.2
Eastern Europe	!	!	!	!	!	!
Southern Europe	!	!	!	!	!	!
UK and Northern Ireland	!	!	!	50.8	12.4	208.9
EU Overall	!	!	!	67.6	29.9	153.0

! The statistic could not be calculated

Rel Surv/yr	Period 2000-2002						Cohort  of diagnosis
	Observed			Relative			
Rel Surv/yr	Survival	Lower CI	Upper CI	Survival	Lower CI	Upper CI	
1 yr	66.7	29.3	151.9	67.2	29.9	151.1	2000-2002
2 yr	66.7	29.0	153.3	68.0	30.5	151.4	1999-2001
3 yr	!	!	!	!	!	!	1998-2000
4 yr	!	!	!	!	!	!	1997-1999
5 yr	!	!	!	!	!	!	1996-1998

Rel. Survival by TNEH per capita, US\$ PPP	Period 2000-2002			Cohort 1995-99		
	Relative			Relative		
	Survival	Lower CI	Upper CI	Survival	Lower CI	Upper CI
Low TNEH 0-1500	!	!	!	!	!	!
Middle TNEH 1501-2250	!	!	!	67.6	29.9	153.0
High TNEH >2250	!	!	!	!	!	!

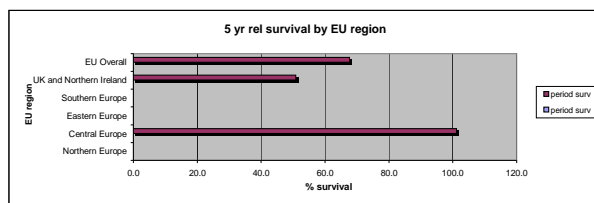

Adenocarc and var of the Thymus

	Incidence				Prevalence				Mortality			
	Counts	Rate	Lower CI	Upper CI	Counts	Rate	Lower CI	Upper CI	Counts	Rate	Lower CI	Upper CI
Expected cases x year in EU	10				21				7			
Crude Rate - Overall	16	0.00	0.00	0.00	3	0.00	0.00	0.01	12	0.00	0.00	0.00
Sex												
Men	7	0.00	0.00	0.00	1	0.00	0.00	0.02	5	0.00	0.00	0.00
Women	9	0.00	0.00	0.00	2	0.01	0.00	0.02	7	0.00	0.00	0.00
Age												
0-14	0	0.00	0.00	0.00	0	0.00	0.00	0.03	0	0.00	0.00	0.00
15-24	0	0.00	0.00	0.00	0	0.00	0.00	0.05	0	0.00	0.00	0.00
25-64	11	0.00	0.00	0.00	1	0.00	0.00	0.02	8	0.00	0.00	0.00
65 +	5	0.00	0.00	0.01	2	0.02	0.00	0.07	4	0.00	0.00	0.01
Region*												
North	0	0.00	0.00	0.00	0	0.00	0.00	0.03	0	0.00	0.00	0.00
Centre	5	0.00	0.00	0.01	0	0.00	0.00	0.03	4	0.00	0.00	0.00
East	1	0.00	0.00	0.01	0	0.00	0.00	0.06	1	0.00	0.00	0.01
South	4	0.00	0.00	0.01	0	0.00	0.00	0.07	3	0.00	0.00	0.00
UK-Ireland	6	0.00	0.00	0.00	3	0.01	0.00	0.03	5	0.00	0.00	0.00
Overall EU	16	0.00	0.00	0.00	3	0.00	0.00	0.01	12	0.00	0.00	0.00
Gross Domestic Product level*												
Low GDP 0-20000	2	0.00	0.00	0.01	0	0.00	0.00	0.06	2	0.00	0.00	0.01
Middle GDP 20000-25000	10	0.00	0.00	0.00	3	0.01	0.00	0.02	8	0.00	0.00	0.00
High GDP >25000	3	0.00	0.00	0.01	0	0.00	0.00	0.02	2	0.00	0.00	0.00
Total National Expenditure on Health level*												
TNEH low 0-1500	2	0.00	0.00	0.01	0	0.00	0.00	0.06	2	0.00	0.00	0.01
TNEH middle 1501-2250	12	0.00	0.00	0.00	3	0.01	0.00	0.02	9	0.00	0.00	0.00
TNEH high >2250	1	0.00	0.00	0.01	0	0.00	0.00	0.05	1	0.00	0.00	0.01

\* Age adjusted Rates

N	Cohort 1995-99					
	Observed			Relative		
Rel Surv/yr	Survival	Lower CI	Upper CI	Survival	Lower CI	Upper CI
1 yr	61.9	38.1	100.5	62.5	38.5	101.4
2 yr	41.3	19.4	87.7	42.1	19.8	89.5
3 yr	31.0	12.0	80.0	31.9	12.4	82.5
4 yr	31.0	12.0	80.0	32.3	12.5	83.5
5 yr	31.0	12.0	80.0	32.8	12.7	84.6

Rel. Survival by Gross Domestic Product per capita, US\$ PPP	Period 2000-2002			Cohort 1995-99		
	Relative			Relative		
	Survival	Lower CI	Upper CI	Survival	Lower CI	Upper CI
Low GDP 0-20000	!	!	!	!	!	!
Middle GDP 20000-25000	!	!	!	36.1	11.7	111.4
High GDP >25000	!	!	!	0.0	!	!

5 yr Relative Survival by EU Region	Period 2000-2002			Cohort 1995-99		
	Relative			Relative		
Region	Survival	Lower CI	Upper CI	Survival	Lower CI	Upper CI
Northem Europe	!	!	!	!	!	!
Central Europe	!	!	!	0.0	!	!
Eastern Europe	!	!	!	0.0	!	!
Southern Europe	!	!	!	!	!	!
UK and Northern Ireland	!	!	!	36.8	7.7	176.6
EU Overall	!	!	!	32.8	12.7	84.6

! The statistic could not be calculated

Rel Surv/yr	Period 2000-2002						Cohort of diagnosis
	Observed			Relative			
Rel Surv/yr	Survival	Lower CI	Upper CI	Survival	Lower CI	Upper CI	
1 yr	60.0	28.3	127.2	61.8	30.4	125.6	2000-2002
2 yr	60.0	28.0	128.6	62.7	31.1	126.1	1999-2001
3 yr	!	!	!	!	!	!	1998-2000
4 yr	!	!	!	!	!	!	1997-1999
5 yr	!	!	!	!	!	!	1996-1998

Rel. Survival by TNEH per capita, US\$ PPP	Period 2000-2002			Cohort 1995-99		
	Relative			Relative		
	Survival	Lower CI	Upper CI	Survival	Lower CI	Upper CI
Low TNEH 0-1500	!	!	!	!	!	!
Middle TNEH 1501-2250	!	!	!	36.0	11.6	111.2
High TNEH >2250	!	!	!	0.0	!	!

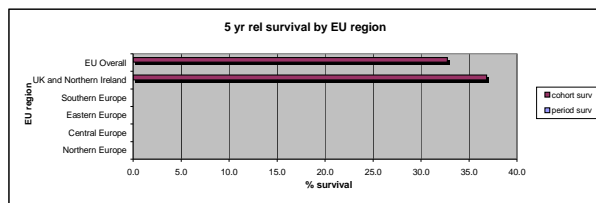

EPITHELIAL TUM OF THE BREAST

	Incidence				Prevalence				Mortality			
	Counts	Rate	Lower CI	Upper CI	Counts	Rate	Lower CI	Upper CI	Counts	Rate	Lower CI	Upper CI
Expected cases x year in EU	318498				2639568				151893			
Crude Rate - Overall	519188	64.03	63.85	64.20	339598	530.61	528.83	532.40	247603	30.53	30.45	30.62
Sex												
Men	3835	0.97	0.94	1.00	1896	6.09	5.82	6.37	1829	0.46	0.45	0.48
Women	515353	124.22	123.88	124.56	337702	1027.95	1024.49	1031.42	245774	59.24	59.08	59.40
Age												
0-14	7	0.00	0.00	0.01	2	0.01	0.00	0.06	2	0.00	0.00	0.00
15-24	290	0.28	0.25	0.31	30	0.38	0.25	0.54	76	0.07	0.06	0.08
25-64	290916	67.25	67.01	67.50	171470	496.21	493.97	498.57	70614	16.32	16.26	16.38
65 +	227975	178.04	177.31	178.77	168097	1661.32	1653.39	1669.28	54237	42.36	42.18	42.53
Region*												
North	72032	57.57	57.14	58.01	83822	609.59	605.47	613.73	34352	27.46	27.25	27.67
Centre	123710	59.37	59.03	59.71	69174	521.72	517.84	525.62	58998	28.31	28.15	28.47
East	25035	34.74	34.30	35.17	13646	223.29	219.56	227.07	11939	16.57	16.36	16.77
South	101760	53.97	53.63	54.32	33194	603.08	596.61	609.60	48530	25.74	25.58	25.90
UK-Ireland	196651	59.83	59.56	60.10	139761	550.76	547.88	553.66	93784	28.53	28.40	28.66
Overall EU	519188	56.19	56.03	56.35	339598	530.61	528.83	532.40	247603	26.80	26.72	26.87
Gross Domestic Product level*												
Low GDP 0-20000	41379	37.65	37.28	38.02	13646	223.29	219.56	227.07	19734	17.95	17.78	18.13
Middle GDP 20000-25000	363124	59.93	59.73	60.13	231843	592.43	590.02	594.85	173175	28.58	28.48	28.68
High GDP >25000	105965	56.90	56.55	57.25	86938	518.69	515.25	522.15	50535	27.14	26.97	27.30
Total National Expenditure on Health level*												
TNEH low 0-1500	41379	37.65	37.28	38.02	13646	223.29	219.56	227.07	19734	17.95	17.78	18.13
TNEH middle >1501-2250	421104	59.48	59.30	59.67	282023	577.97	575.84	580.11	200826	28.37	28.28	28.46
TNEH high >2250	47985	56.38	55.86	56.90	36758	517.74	512.46	523.06	22884	26.89	26.64	27.14

\* Age adjusted Rates

N 343750	Cohort 1995-99					
	Observed			Relative		
Rel Surv/year	Survival	Lower CI	Upper CI	Survival	Lower CI	Upper CI
1 yr	92.3	92.2	92.4	94.4	94.3	94.5
2 yr	86.1	86.0	86.2	90.1	90.0	90.3
3 yr	80.5	80.4	80.7	86.4	86.2	86.5
4 yr	75.7	75.6	75.8	83.2	83.1	83.4
5 yr	71.5	71.3	71.6	80.6	80.5	80.8

Rel. Survival by Gross Domestic Product per capita, US\$ PPP	Period 2000-2002			Cohort 1995-99		
	Relative			Relative		
	Survival	Lower CI	Upper CI	Survival	Lower CI	Upper CI
Low GDP 0-20000	72.8	71.7	73.8	76.3	75.7	76.9
Middle GDP 20000-25000	83.2	82.9	83.5	80.9	80.7	81.2
High GDP >25000	83.9	83.4	84.4	81.7	81.3	82.1

5 yr Relative Survival by EU Region	Period 2000-2002			Cohort 1995-99		
	Survival	Lower CI	Upper CI	Survival	Lower CI	Upper CI
Region						
Northern Europe	86.2	85.6	86.8	84.3	83.9	84.8
Central Europe	83.1	82.6	83.5	81.7	81.4	82.1
Eastern Europe	71.8	70.7	72.9	70.8	69.9	71.7
Southern Europe	84.5	83.9	85.0	83.0	82.6	83.3
UK and Northern Ireland	81.1	80.6	81.6	78.4	78.1	78.7
EU Overall	82.6	82.4	82.9	80.6	80.4	80.8

! The statistic could not be calculated

Rel Surv/year	Period 2000-2002						Cohort of diagnosis
	Survival	Lower CI	Upper CI	Survival	Lower CI	Upper CI	
1 yr	93.6	93.4	93.7	95.7	95.6	95.8	2000-2002
2 yr	87.9	87.7	88.1	91.9	91.8	92.1	1999-2001
3 yr	82.6	82.4	82.8	88.5	88.3	88.7	1998-2000
4 yr	77.8	77.5	78.0	85.4	85.2	85.6	1997-1999
5 yr	73.4	73.1	73.6	82.6	82.4	82.8	1996-1998

Rel. Survival by TNEH per capita, US\$ PPP	Period 2000-2002			Cohort 1995-99		
	Relative			Relative		
	Survival	Lower CI	Upper CI	Survival	Lower CI	Upper CI
Low TNEH 0-1500	72.8	71.7	73.8	76.3	75.7	76.9
Middle TNEH 1501-2250	83.3	83.0	83.6	80.9	80.7	81.1
High TNEH >2250	84.4	83.5	85.3	83.0	82.5	83.6

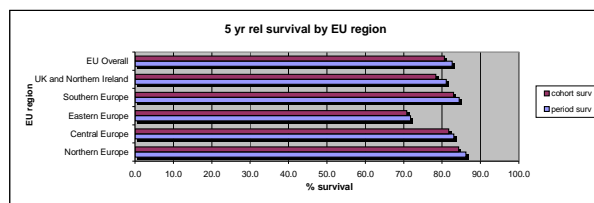

Invasive ductal carc of the Breast

>Invasive ductal carc of the Breast	Incidence				Prevalence				Mortality			
	Counts	Rate	Lower CI	Upper CI	Counts	Rate	Lower CI	Upper CI	Counts	Rate	Lower CI	Upper CI
Expected cases x year in EU	201124				163666				96199			
Crude Rate - Overall	327855	40.43	40.29	40.57	210567	329.01	327.60	330.41	156815	19.34	19.27	19.40
Sex												
Men	2595	0.66	0.63	0.68	1333	4.28	4.05	4.52	1241	0.31	0.30	0.33
Women	325260	78.40	78.13	78.67	209234	636.90	634.17	639.63	155574	37.50	37.37	37.63
Age												
0-14	0	0.00	0.00	0.00	0	0.00	0.00	0.03	0	0.00	0.00	0.00
15-24	193	0.18	0.16	0.21	21	0.26	0.16	0.40	51	0.05	0.04	0.06
25-64	200016	46.24	46.04	46.44	113289	327.85	325.94	329.76	48550	11.22	11.17	11.27
65 +	127646	99.69	99.14	100.23	97257	961.20	955.17	967.26	30368	23.72	23.59	23.85
Region*												
North	45650	37.25	36.90	37.60	39799	289.43	286.60	292.29	21835	17.82	17.65	17.99
Centre	79554	38.75	38.48	39.03	46102	347.71	344.54	350.90	38051	18.54	18.40	18.67
East	14004	19.60	19.27	19.93	9153	149.76	146.71	152.87	6698	9.37	9.22	9.53
South	67845	36.74	36.45	37.02	22585	410.32	404.99	415.71	32451	17.57	17.44	17.71
UK-Ireland	120802	38.32	38.10	38.54	92928	366.21	363.86	368.57	57780	18.33	18.22	18.43
Overall EU	327855	36.43	36.30	36.56	210567	329.01	327.60	330.41	156815	17.42	17.36	17.49
Gross Domestic Product level*												
Low GDP 0-20000	25940	23.89	23.59	24.18	9153	149.76	146.71	152.87	12407	11.42	11.28	11.57
Middle GDP 20000-25000	225647	38.45	38.29	38.61	139162	355.60	353.74	357.48	107928	18.39	18.31	18.47
High GDP >25000	70588	38.60	38.31	38.89	57136	340.88	338.10	343.69	33763	18.46	18.32	18.60
Total National Expenditure on Health level*												
TNEH low 0-1500	25940	23.89	23.59	24.18	9153	149.76	146.71	152.87	12407	11.42	11.28	11.57
TNEH middle >1501-2250	262351	38.19	38.05	38.34	172140	352.78	351.11	354.45	125484	18.27	18.20	18.34
TNEH high >2250	33884	40.38	39.94	40.82	24158	340.27	335.99	344.59	16207	19.31	19.10	19.53

\* Age adjusted Rates

N 216514	Cohort 1995-99					
	Observed			Relative		
Rel Surv/year	Survival	Lower CI	Upper CI	Survival	Lower CI	Upper CI
1 yr	95.8	95.7	95.9	97.5	97.4	97.6
2 yr	90.3	90.1	90.4	93.5	93.4	93.7
3 yr	84.9	84.7	85.1	89.7	89.5	89.8
4 yr	80.2	80.0	80.4	86.4	86.2	86.6
5 yr	76.0	75.8	76.2	83.6	83.4	83.8

Rel. Survival by Gross Domestic Product per capita, US\$ PPP	Period 2000-2002			Cohort 1995-99		
	Relative			Relative		
	Survival	Lower CI	Upper CI	Survival	Lower CI	Upper CI
Low GDP 0-20000	76.6	75.3	77.9	80.2	79.5	80.9
Middle GDP 20000-25000	84.7	84.4	85.1	83.9	83.6	84.2
High GDP >25000	85.7	85.1	86.2	84.0	83.5	84.5

5 yr Relative Survival by EU Region	Period 2000-2002			Cohort 1995-99		
	Relative			Relative		
Region	Survival	Lower CI	Upper CI	Survival	Lower CI	Upper CI
Northern Europe	86.5	85.8	87.2	85.3	84.7	85.9
Central Europe	85.2	84.6	85.7	84.1	83.7	84.5
Eastern Europe	75.5	74.2	77.0	75.9	74.8	77.0
Southern Europe	86.7	86.1	87.3	85.2	84.8	85.6
UK and Northern Ireland	82.9	82.3	83.4	82.3	82.0	82.7
EU Overall	84.5	84.2	84.8	83.5	83.3	83.7

! The statistic could not be calculated

Rel Surv/year	Period 2000-2002						
	Observed			Relative			Cohort
Rel Surv/year	Survival	Lower CI	Upper CI	Survival	Lower CI	Upper CI	of diagnosis
1 yr	95.8	95.7	95.9	97.6	97.5	97.7	2000-2002
2 yr	90.7	90.5	90.9	94.1	93.9	94.3	1999-2001
3 yr	85.6	85.4	85.8	90.6	90.4	90.8	1998-2000
4 yr	81.0	80.7	81.2	87.4	87.2	87.7	1997-1999
5 yr	76.6	76.3	76.9	84.5	84.2	84.7	1996-1998

Rel. Survival by TNEH per capita, US\$ PPP	Period 2000-2002			Cohort 1995-99		
	Relative			Relative		
	Survival	Lower CI	Upper CI	Survival	Lower CI	Upper CI
Low TNEH 0-1500	76.6	75.3	77.9	80.2	79.5	80.9
Middle TNEH 1501-2250	84.9	84.6	85.3	83.9	83.7	84.1
High TNEH >2250	85.2	84.2	86.2	84.1	83.5	84.8

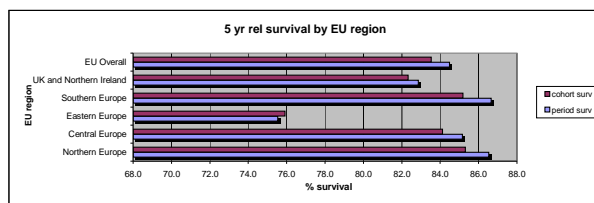

Invasive lobular carcinoma of the Breast

	Incidence				Prevalence				Mortality			
	Counts	Rate	Lower CI	Upper CI	Counts	Rate	Lower CI	Upper CI	Counts	Rate	Lower CI	Upper CI
Expected cases x year in EU	36026				292091				19747			
Crude Rate - Overall	58726	7.24	7.18	7.30	37579	58.72	58.13	59.31	32190	3.97	3.94	4.00
Sex												
Men	111	0.03	0.02	0.03	51	0.16	0.12	0.21	61	0.02	0.01	0.02
Women	58615	14.13	14.01	14.24	37529	114.24	113.08	115.40	32129	7.74	7.68	7.81
Age												
0-14	0	0.00	0.00	0.00	0	0.00	0.00	0.03	0	0.00	0.00	0.00
15-24	4	0.00	0.00	0.01	0	0.00	0.00	0.05	1	0.00	0.00	0.00
25-64	33481	7.74	7.66	7.82	18747	54.25	53.48	55.03	10321	2.39	2.36	2.41
65 +	25241	19.71	19.47	19.96	18833	186.13	183.48	188.80	7895	6.17	6.09	6.24
Region*												
North	9031	7.23	7.08	7.39	8149	59.27	57.99	60.57	4950	3.96	3.88	4.05
Centre	15272	7.40	7.28	7.52	8466	63.85	62.50	65.23	8371	4.06	3.99	4.12
East	2758	3.86	3.71	4.00	1271	20.79	19.67	21.97	1512	2.11	2.03	2.19
South	11365	6.10	5.98	6.21	4051	73.60	71.35	75.91	6230	3.34	3.28	3.41
UK-Ireland	20300	6.34	6.25	6.43	15642	61.64	60.68	62.62	11127	3.47	3.43	3.52
Overall EU	58726	6.45	6.40	6.50	37579	58.72	58.13	59.31	32190	3.53	3.51	3.56
Gross Domestic Product level*												
Low GDP 0-20000	4009	3.69	3.57	3.80	1271	20.79	19.67	21.97	2197	2.02	1.96	2.08
Middle GDP 20000-25000	41278	6.94	6.87	7.00	25529	65.24	64.44	66.04	22626	3.80	3.76	3.84
High GDP >25000	12694	6.87	6.74	6.99	10146	60.53	59.36	61.72	6958	3.76	3.70	3.83
Total National Expenditure on Health level*												
TNEH low 0-1500	4009	3.69	3.57	3.80	1271	20.79	19.67	21.97	2197	2.02	1.96	2.08
TNEH middle >1501-2250	48312	6.94	6.87	7.00	31798	65.17	64.45	65.89	26481	3.80	3.77	3.84
TNEH high >2250	5660	6.68	6.51	6.87	3878	54.62	52.91	56.36	3102	3.66	3.57	3.76

\* Age adjusted Rates

N	Cohort 1995-99					
	Observed			Relative		
Rel Surv/yr	Survival	Lower CI	Upper CI	Survival	Lower CI	Upper CI
1 yr	95.8	95.6	96.0	97.6	97.4	97.8
2 yr	91.2	90.9	91.5	94.7	94.4	95.0
3 yr	86.5	86.1	86.8	91.7	91.4	92.1
4 yr	81.8	81.4	82.2	88.7	88.3	89.1
5 yr	77.6	77.1	78.0	86.0	85.5	86.5

Rel. Survival by Gross Domestic Product per capita, US\$ PPP	Period 2000-2002			Cohort 1995-99		
	Relative			Relative		
	Survival	Lower CI	Upper CI	Survival	Lower CI	Upper CI
Low GDP 0-20000	80.1	77.3	83.0	82.8	81.0	84.6
Middle GDP 20000-25000	86.8	86.0	87.6	86.7	86.1	87.3
High GDP >25000	86.1	84.7	87.5	84.9	83.8	86.1

5 yr Relative Survival by EU Region	Period 2000-2002			Cohort 1995-99		
	Relative			Relative		
Region	Survival	Lower CI	Upper CI	Survival	Lower CI	Upper CI
Northern Europe	89.1	87.6	90.7	88.2	86.9	89.6
Central Europe	86.0	84.7	87.3	85.6	84.6	86.5
Eastern Europe	79.8	77.0	82.6	81.0	78.5	83.4
Southern Europe	87.3	85.9	88.7	86.7	85.7	87.7
UK and Northern Ireland	85.0	83.6	86.3	85.7	84.8	86.5
EU Overall	86.2	85.5	86.9	86.0	85.5	86.5

! The statistic could not be calculated

Rel Surv/yr	Period 2000-2002						Cohort  of diagnosis
	Observed			Relative			
Rel Surv/yr	Survival	Lower CI	Upper CI	Survival	Lower CI	Upper CI	
1 yr	95.6	95.3	95.9	97.5	97.2	97.8	2000-2002
2 yr	91.2	90.8	91.6	94.9	94.5	95.3	1999-2001
3 yr	86.8	86.3	87.3	92.3	91.8	92.7	1998-2000
4 yr	82.0	81.4	82.6	89.1	88.6	89.7	1997-1999
5 yr	77.5	76.9	78.2	86.2	85.6	86.8	1996-1998

Rel. Survival by TNEH per capita, US\$ PPP	Period 2000-2002			Cohort 1995-99		
	Relative			Relative		
	Survival	Lower CI	Upper CI	Survival	Lower CI	Upper CI
Low TNEH 0-1500	80.1	77.3	83.0	82.8	81.0	84.6
Middle TNEH 1501-2250	86.6	85.9	87.3	86.3	85.7	86.8
High TNEH >2250	86.8	84.4	89.3	86.9	85.4	88.3

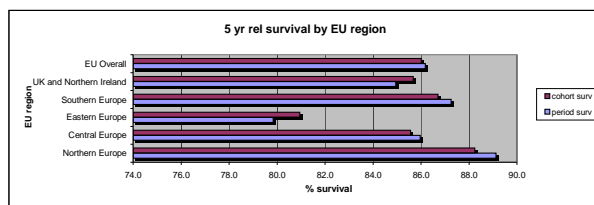

**Mammary Pagets disease of the Breast**

	Incidence				Prevalence				Mortality			
	Counts	Rate	Lower CI	Upper CI	Counts	Rate	Lower CI	Upper CI	Counts	Rate	Lower CI	Upper CI
Expected cases x year in EU	2537				21725				813			
Crude Rate - Overall	4135	0.51	0.49	0.53	2795	4.37	4.21	4.53	1325	0.16	0.16	0.17
Sex												
Men	49	0.01	0.01	0.02	27	0.09	0.06	0.13	16	0.00	0.00	0.01
Women	4086	0.98	0.95	1.02	2768	8.43	8.11	8.75	1309	0.32	0.31	0.33
Age												
0-14	0	0.00	0.00	0.00	0	0.00	0.00	0.03	0	0.00	0.00	0.00
15-24	4	0.00	0.00	0.01	0	0.00	0.00	0.05	1	0.00	0.00	0.00
25-64	1866	0.43	0.41	0.45	1030	2.98	2.80	3.17	377	0.09	0.08	0.09
65 +	2265	1.77	1.70	1.84	1765	17.44	16.64	18.27	422	0.33	0.32	0.34
Region*												
North	602	0.44	0.41	0.48	583	4.24	3.91	4.60	193	0.14	0.13	0.16
Centre	595	0.27	0.25	0.30	295	2.22	1.98	2.49	191	0.09	0.08	0.10
East	165	0.23	0.20	0.27	97	1.59	1.29	1.94	53	0.07	0.06	0.09
South	679	0.34	0.31	0.37	250	4.53	3.99	5.13	218	0.11	0.10	0.12
UK-Ireland	2094	0.61	0.58	0.63	1570	6.19	5.88	6.50	671	0.19	0.19	0.20
Overall EU	4135	0.43	0.41	0.44	2795	4.37	4.21	4.53	1325	0.14	0.13	0.14
Gross Domestic Product level*												
Low GDP 0-20000	320	0.28	0.25	0.32	97	1.59	1.29	1.94	103	0.09	0.08	0.10
Middle GDP 20000-25000	3090	0.48	0.46	0.50	2008	5.13	4.91	5.36	990	0.15	0.15	0.16
High GDP >25000	639	0.33	0.30	0.36	613	3.65	3.37	3.96	205	0.11	0.10	0.11
Total National Expenditure on Health level*												
TNEH low 0-1500	320	0.28	0.25	0.32	97	1.59	1.29	1.94	103	0.09	0.08	0.10
TNEH middle >1501-2250	3235	0.43	0.42	0.45	2185	4.48	4.29	4.67	1036	0.14	0.13	0.14
TNEH high >2250	494	0.55	0.50	0.60	436	6.13	5.57	6.74	158	0.18	0.16	0.19

\* Age adjusted Rates

N		Cohort 1995-99					
2880		Observed			Relative		
Rel Surv/yr		Survival	Lower CI	Upper CI	Survival	Lower CI	Upper CI
1 yr	94.9	94.1	95.8	97.6	96.8	98.5	
2 yr	88.8	87.6	90.0	94.1	92.8	95.3	
3 yr	81.6	80.1	83.0	89.1	87.6	90.7	
4 yr	75.9	74.3	77.5	85.6	83.8	87.4	
5 yr	71.3	69.6	73.0	83.0	81.1	85.1	

Rel. Survival by Gross Domestic Product per capita, US\$ PPP	Period 2000-2002			Cohort 1995-99		
	Relative			Relative		
	Survival	Lower CI	Upper CI	Survival	Lower CI	Upper CI
Low GDP 0-20000	79.4	67.4	93.4	77.9	71.5	84.8
Middle GDP 20000-25000	85.3	81.8	88.9	84.9	82.6	87.3
High GDP >25000	81.0	74.2	88.4	77.9	72.4	83.7

5 yr Relative Survival by EU Region	Period 2000-2002			Cohort 1995-99		
	Relative			Relative		
Region	Survival	Lower CI	Upper CI	Survival	Lower CI	Upper CI
Northem Europe	86.1	79.5	93.2	82.0	76.5	88.0
Central Europe	76.0	68.5	84.4	78.2	72.9	83.9
Eastern Europe	79.6	67.4	94.1	78.4	69.1	89.0
Southern Europe	88.2	81.5	95.5	84.0	79.6	88.5
UK and Northern Ireland	84.8	80.2	89.6	84.6	81.7	87.6
EU Overall	83.9	80.9	87.0	83.0	81.0	85.0

! The statistic could not be calculated

Rel Surv/yr	Period 2000-2002						Cohort
	Observed			Relative			
Rel Surv/yr	Survival	Lower CI	Upper CI	Survival	Lower CI	Upper CI	of diagnosis
1 yr	94.9	93.6	96.2	98.0	96.8	99.3	2000-2002
2 yr	88.4	86.5	90.4	94.2	92.4	96.1	1999-2001
3 yr	82.1	79.7	84.4	90.4	88.2	92.5	1998-2000
4 yr	75.4	72.7	78.2	85.8	83.4	88.2	1997-1999
5 yr	71.2	68.3	74.3	83.9	81.3	86.5	1996-1998

Rel. Survival by TNEH per capita, US\$ PPP	Period 2000-2002			Cohort 1995-99		
	Relative			Relative		
	Survival	Lower CI	Upper CI	Survival	Lower CI	Upper CI
Low TNEH 0-1500	79.4	67.4	93.4	77.9	71.5	84.8
Middle TNEH 1501-2250	84.5	81.2	88.0	84.2	81.9	86.5
High TNEH >2250	83.1	75.0	92.2	81.3	75.8	87.2

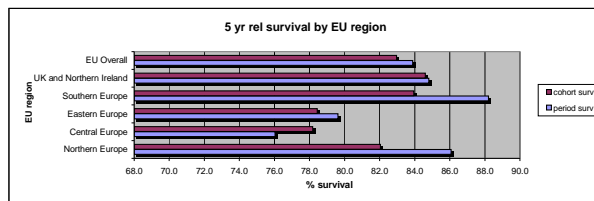



Special types of adenocarc of the Breast

	Incidence				Prevalence				Mortality			
	Counts	Rate	Lower CI	Upper CI	Counts	Rate	Lower CI	Upper CI	Counts	Rate	Lower CI	Upper CI
Expected cases x year in EU	17788				171541				5547			
Crude Rate - Overall	28997	3.58	3.53	3.62	22070	34.48	34.03	34.94	9042	1.12	1.10	1.13
Sex												
Men	153	0.04	0.03	0.05	89	0.28	0.23	0.35	48	0.01	0.01	0.01
Women	28844	6.95	6.87	7.03	21981	66.91	66.03	67.80	8994	2.17	2.14	2.19
Age												
0-14	0	0.00	0.00	0.00	0	0.00	0.00	0.03	0	0.00	0.00	0.00
15-24	20	0.02	0.01	0.03	5	0.06	0.02	0.15	2	0.00	0.00	0.00
25-64	15809	3.65	3.60	3.71	10607	30.70	30.12	31.29	1175	0.27	0.27	0.28
65 +	13168	10.28	10.11	10.46	11458	113.24	111.17	115.33	945	0.74	0.73	0.75
Region*												
North	6452	5.14	5.01	5.27	5954	43.30	42.21	44.41	2012	1.60	1.56	1.64
Centre	5613	2.64	2.57	2.72	3683	27.77	26.88	28.69	1750	0.82	0.80	0.85
East	1148	1.59	1.50	1.68	746	12.21	11.35	13.12	358	0.49	0.47	0.52
South	5409	2.81	2.74	2.89	2376	43.16	41.44	44.93	1687	0.88	0.85	0.90
UK-Ireland	10375	3.21	3.15	3.28	9312	36.70	35.95	37.45	3235	1.00	0.98	1.02
Overall EU	28997	3.13	3.09	3.17	22070	34.48	34.03	34.94	9042	0.98	0.96	0.99
Gross Domestic Product level*												
Low GDP 0-20000	1871	1.88	1.61	1.76	746	12.21	11.35	13.12	583	0.53	0.50	0.55
Middle GDP 20000-25000	21373	3.54	3.49	3.59	16282	41.61	40.97	42.25	6664	1.10	1.09	1.12
High GDP >25000	5418	2.86	2.78	2.94	4673	27.88	27.09	28.69	1689	0.89	0.87	0.92
Total National Expenditure on Health level*												
TNEH low 0-1500	1871	1.68	1.61	1.76	746	12.21	11.35	13.12	583	0.53	0.50	0.55
TNEH middle >1501-2250	24494	3.46	3.42	3.51	18980	38.90	38.35	39.45	7638	1.08	1.07	1.09
TNEH high >2250	2297	2.64	2.53	2.75	1975	27.82	26.61	29.08	716	0.82	0.79	0.86

\* Age adjusted Rates

N 19573	Cohort 1995-99					
	Observed			Relative		
Rel Surv/yr	Survival	Lower CI	Upper CI	Survival	Lower CI	Upper CI
1 yr	96.7	96.4	96.9	98.9	98.6	99.1
2 yr	93.7	93.4	94.0	98.1	97.7	98.4
3 yr	90.5	90.1	90.9	97.0	96.6	97.5
4 yr	87.6	87.1	88.1	96.3	95.7	96.8
5 yr	84.6	84.0	85.1	95.4	94.8	96.0

Rel. Survival by Gross Domestic Product per capita, US\$ PPP	Period 2000-2002			Cohort 1995-99		
	Relative			Relative		
	Survival	Lower CI	Upper CI	Survival	Lower CI	Upper CI
Low GDP 0-20000	89.9	85.8	94.2	93.2	90.9	95.6
Middle GDP 20000-25000	96.4	95.5	97.4	95.9	95.2	96.5
High GDP >25000	95.8	93.9	97.8	94.6	93.2	96.1

5 yr Relative Survival by EU Region	Period 2000-2002			Cohort 1995-99		
	Relative			Relative		
Region	Survival	Lower CI	Upper CI	Survival	Lower CI	Upper CI
Northern Europe	96.2	94.6	97.8	95.0	93.7	96.3
Central Europe	95.1	93.2	97.0	93.7	92.3	95.1
Eastern Europe	90.1	85.9	94.5	89.4	85.8	93.2
Southern Europe	95.3	93.5	97.2	95.0	93.7	96.3
UK and Northern Ireland	97.6	96.0	99.1	97.3	96.4	98.3
EU Overall	96.0	95.1	96.8	95.4	94.8	96.0

! The statistic could not be calculated

Rel Surv/yr	Period 2000-2002						Cohort  of diagnosis
	Observed			Relative			
Rel Surv/yr	Survival	Lower CI	Upper CI	Survival	Lower CI	Upper CI	
1 yr	96.9	96.6	97.3	99.3	98.9	99.6	2000-2002
2 yr	94.1	93.6	94.6	98.7	98.2	99.2	1999-2001
3 yr	90.8	90.1	91.4	97.6	97.0	98.2	1998-2000
4 yr	87.8	87.0	88.5	96.8	96.1	97.5	1997-1999
5 yr	84.7	83.9	85.6	95.9	95.2	96.7	1996-1998

Rel. Survival by TNEH per capita, US\$ PPP	Period 2000-2002			Cohort 1995-99		
	Relative			Relative		
	Survival	Lower CI	Upper CI	Survival	Lower CI	Upper CI
Low TNEH 0-1500	89.9	85.8	94.2	93.2	90.9	95.6
Middle TNEH 1501-2250	96.4	95.5	97.3	95.9	95.2	96.5
High TNEH >2250	94.9	91.6	98.3	92.9	90.7	95.2

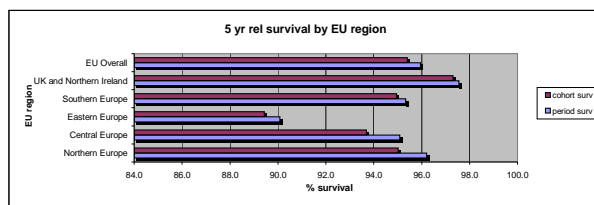

Metaplastic carc of the Breast

>Metaplastic carc of the Breast	Incidence				Prevalence				Mortality			
	Counts	Rate	Lower CI	Upper CI	Counts	Rate	Lower CI	Upper CI	Counts	Rate	Lower CI	Upper CI
Expected cases x year in EU	304				2048				208			
Crude Rate - Overall	495	0.06	0.06	0.07	263	0.41	0.36	0.46	339	0.04	0.04	0.05
Sex												
Men	5	0.00	0.00	0.00	3	0.01	0.00	0.03	3	0.00	0.00	0.00
Women	490	0.12	0.11	0.13	261	0.79	0.70	0.90	336	0.08	0.07	0.09
Age												
0-14	0	0.00	0.00	0.00	0	0.00	0.00	0.03	0	0.00	0.00	0.00
15-24	0	0.00	0.00	0.00	0	0.00	0.00	0.05	0	0.00	0.00	0.00
25-64	267	0.06	0.05	0.07	129	0.37	0.31	0.44	176	0.04	0.04	0.05
65 +	238	0.19	0.16	0.21	134	1.33	1.11	1.57	163	0.13	0.11	0.14
Region*												
North	56	0.04	0.03	0.06	43	0.31	0.23	0.42	38	0.03	0.02	0.04
Centre	133	0.06	0.05	0.07	63	0.47	0.36	0.61	91	0.04	0.04	0.05
East	57	0.08	0.06	0.10	20	0.33	0.20	0.50	39	0.05	0.04	0.07
South	79	0.04	0.03	0.05	21	0.38	0.24	0.58	54	0.03	0.02	0.03
UK-Ireland	170	0.05	0.04	0.06	117	0.46	0.38	0.55	117	0.03	0.03	0.04
Overall EU	495	0.05	0.05	0.06	263	0.41	0.36	0.46	339	0.04	0.03	0.04
Gross Domestic Product level*												
Low GDP 0-20000	73	0.07	0.05	0.08	20	0.33	0.20	0.50	50	0.05	0.04	0.06
Middle GDP 20000-25000	272	0.04	0.04	0.05	141	0.36	0.30	0.42	186	0.03	0.03	0.03
High GDP >25000	140	0.07	0.06	0.09	96	0.57	0.46	0.70	96	0.05	0.04	0.06
Total National Expenditure on Health level*												
TNEH low 0-1500	73	0.07	0.05	0.08	20	0.33	0.20	0.50	50	0.05	0.04	0.06
TNEH middle >1501-2250	355	0.05	0.04	0.05	198	0.41	0.35	0.47	243	0.03	0.03	0.04
TNEH high >2250	57	0.06	0.05	0.08	39	0.55	0.39	0.75	39	0.04	0.03	0.06

\* Age adjusted Rates

N 304	Cohort 1995-99					
	Observed			Relative		
Rel Surv/yr	Survival	Lower CI	Upper CI	Survival	Lower CI	Upper CI
1 yr	84.5	80.4	88.8	86.7	82.6	91.1
2 yr	73.6	68.6	78.8	77.6	72.4	83.1
3 yr	65.9	60.7	71.6	71.5	65.8	77.7
4 yr	62.2	56.9	68.1	69.5	63.5	76.0
5 yr	57.5	52.0	63.6	66.2	59.8	73.1

Rel. Survival by Gross Domestic Product per capita, US\$ PPP	Period 2000-2002			Cohort 1995-99		
	Relative			Relative		
	Survival	Lower CI	Upper CI	Survival	Lower CI	Upper CI
Low GDP 0-20000	46.3	24.7	86.7	50.2	34.7	72.6
Middle GDP 20000-25000	69.3	57.8	83.0	68.6	60.6	77.7
High GDP >25000	64.4	50.4	82.2	68.6	56.0	84.1

5 yr Relative Survival by EU Region	Period 2000-2002			Cohort 1995-99		
	Relative			Relative		
Region	Survival	Lower CI	Upper CI	Survival	Lower CI	Upper CI
Northern Europe	70.5	51.0	97.4	72.9	54.3	98.0
Central Europe	62.9	48.4	81.7	68.2	55.8	83.4
Eastern Europe	44.7	23.7	84.2	44.4	26.7	74.0
Southern Europe	58.5	39.1	87.6	76.9	64.0	92.3
UK and Northern Ireland	72.8	56.3	94.1	60.6	50.3	73.1
EU Overall	65.3	57.0	74.9	65.6	59.1	72.7

! The statistic could not be calculated

Rel Surv/yr	Period 2000-2002						
	Observed			Relative			Cohort
Rel Surv/yr	Survival	Lower CI	Upper CI	Survival	Lower CI	Upper CI	of diagnosis
1 yr	86.2	81.3	91.4	88.4	83.6	93.4	2000-2002
2 yr	74.0	67.6	81.0	78.1	72.0	84.7	1999-2001
3 yr	67.0	59.8	74.9	72.8	66.2	80.1	1998-2000
4 yr	62.5	54.9	71.1	69.9	63.0	77.5	1997-1999
5 yr	57.8	49.7	67.3	66.5	59.3	74.6	1996-1998

Rel. Survival by TNEH per capita, US\$ PPP	Period 2000-2002			Cohort 1995-99		
	Relative			Relative		
	Survival	Lower CI	Upper CI	Survival	Lower CI	Upper CI
Low TNEH 0-1500	46.3	24.7	86.7	50.2	34.7	72.6
Middle TNEH 1501-2250	66.9	57.2	78.2	68.4	61.1	76.5
High TNEH >2250	71.5	50.0	102.1	70.3	51.6	95.9

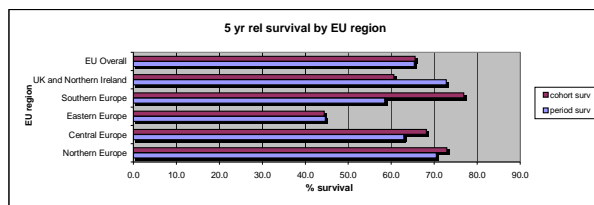

Salivary gland type tum of the Breast

	Incidence				Prevalence				Mortality			
	Counts	Rate	Lower CI	Upper CI	Counts	Rate	Lower CI	Upper CI	Counts	Rate	Lower CI	Upper CI
Expected cases x year in EU	261				1960				225			
Crude Rate - Overall	426	0.05	0.05	0.06	252	0.39	0.35	0.45	368	0.05	0.04	0.05
Sex												
Men	6	0.00	0.00	0.00	6	0.02	0.01	0.04	5	0.00	0.00	0.00
Women	420	0.10	0.09	0.11	246	0.75	0.66	0.85	362	0.09	0.08	0.10
Age												
0-14	0	0.00	0.00	0.00	0	0.00	0.00	0.00	0	0.00	0.00	0.00
15-24	3	0.00	0.00	0.01	0	0.00	0.00	0.05	0	0.00	0.00	0.00
25-64	242	0.06	0.05	0.06	123	0.36	0.30	0.43	53	0.01	0.01	0.01
65 +	181	0.14	0.12	0.16	129	1.27	1.06	1.51	49	0.04	0.03	0.04
Region*												
North	57	0.05	0.03	0.06	60	0.44	0.33	0.56	49	0.04	0.03	0.05
Centre	78	0.04	0.03	0.05	45	0.34	0.25	0.45	67	0.03	0.02	0.04
East	17	0.02	0.01	0.04	13	0.21	0.11	0.36	15	0.02	0.01	0.03
South	150	0.08	0.07	0.10	32	0.58	0.40	0.82	129	0.07	0.06	0.08
UK-Ireland	124	0.04	0.03	0.05	102	0.40	0.33	0.49	107	0.03	0.03	0.04
Overall EU	426	0.05	0.04	0.05	252	0.39	0.35	0.45	368	0.04	0.04	0.04
Gross Domestic Product level*												
Low GDP 0-20000	28	0.03	0.02	0.04	13	0.21	0.11	0.36	24	0.02	0.01	0.03
Middle GDP 20000-25000	311	0.05	0.05	0.06	151	0.39	0.33	0.45	268	0.05	0.04	0.05
High GDP >25000	77	0.04	0.03	0.05	79	0.47	0.37	0.59	66	0.03	0.03	0.04
Total National Expenditure on Health level*												
TNEH low 0-1500	28	0.03	0.02	0.04	13	0.21	0.11	0.36	24	0.02	0.01	0.03
TNEH middle >1501-2250	342	0.05	0.04	0.05	180	0.37	0.32	0.43	295	0.04	0.04	0.05
TNEH high >2250	46	0.05	0.04	0.07	50	0.70	0.52	0.93	40	0.05	0.03	0.06

\* Age adjusted Rates

N	Cohort 1995-99					
	Observed			Relative		
Rel Surv/yr	Survival	Lower CI	Upper CI	Survival	Lower CI	Upper CI
1 yr	95.5	93.2	97.9	97.3	94.9	99.7
2 yr	89.7	86.4	93.2	93.2	89.6	96.8
3 yr	84.6	80.6	88.8	89.6	85.4	94.1
4 yr	80.4	76.0	85.0	87.0	82.2	92.0
5 yr	77.2	72.5	82.1	85.4	80.2	90.8

Rel. Survival by Gross Domestic Product per capita, US\$ PPP	Period 2000-2002			Cohort 1995-99		
	Relative			Relative		
	Survival	Lower CI	Upper CI	Survival	Lower CI	Upper CI
Low GDP 0-20000	102.5	71.2	147.7	105.3	92.6	119.7
Middle GDP 20000-25000	87.7	78.7	97.7	82.7	76.5	89.4
High GDP >25000	89.3	70.9	112.5	88.7	76.9	102.2

5 yr Relative Survival by EU Region	Period 2000-2002			Cohort 1995-99		
	Relative			Relative		
Region	Survival	Lower CI	Upper CI	Survival	Lower CI	Upper CI
Northern Europe	57.6	66.2	115.8	86.0	71.5	103.3
Central Europe	83.7	66.0	106.3	80.0	66.6	96.1
Eastern Europe	94.7	53.1	168.6	103.9	83.5	129.2
Southern Europe	91.3	79.1	105.2	84.8	76.8	93.6
UK and Northern Ireland	87.0	72.4	104.6	85.5	76.3	95.9
EU Overall	89.1	81.3	97.7	85.2	80.0	90.7

! The statistic could not be calculated

Rel Surv/yr	Period 2000-2002						Cohort of diagnosis
Rel Surv/yr	Observed			Relative			
	Survival	Lower CI	Upper CI	Survival	Lower CI	Upper CI	
1 yr	99.1	97.2	101.0	101.4	99.5	103.2	2000-2002
2 yr	91.0	85.7	96.6	95.2	90.1	100.5	1999-2001
3 yr	85.8	79.2	92.9	91.9	85.7	98.5	1998-2000
4 yr	81.2	73.8	89.3	89.1	82.3	96.5	1997-1999
5 yr	79.2	71.5	87.8	89.2	82.3	96.8	1996-1998

Rel. Survival by TNEH per capita, US\$ PPP	Period 2000-2002			Cohort 1995-99		
	Relative			Relative		
	Survival	Lower CI	Upper CI	Survival	Lower CI	Upper CI
Low TNEH 0-1500	102.5	71.2	147.7	105.3	92.6	119.7
Middle TNEH 1501-2250	85.7	77.0	95.3	82.7	76.7	89.1
High TNEH >2250	109.8	86.8	139.0	92.7	79.6	107.8

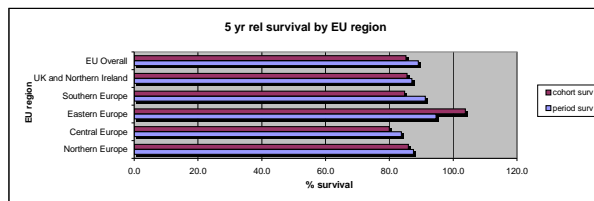

Epithelial tum of the Male Breast

	Incidence				Prevalence				Mortality			
	Counts	Rate	Lower CI	Upper CI	Counts	Rate	Lower CI	Upper CI	Counts	Rate	Lower CI	Upper CI
Expected cases x year in EU	4817				30278				2276			
Crude Rate - Overall	3835	0.97	0.94	1.00	1896	6.09	5.82	6.37	1812	0.46	0.44	0.47
Sex												
Men	3835	0.97	0.94	1.00	1896	6.09	5.82	6.37	1812	0.46	0.44	0.47
Women	-	-	-	-	-	-	-	-	-	-	-	-
Age												
0-14	1	0.00	0.00	0.01	2	0.03	0.00	0.11	0	0.00	0.00	0.00
15-24	7	0.01	0.01	0.03	0	0.00	0.00	0.09	2	0.00	0.00	0.01
25-64	1393	0.64	0.61	0.68	620	3.61	3.33	3.91	338	0.16	0.15	0.16
65 +	2434	4.67	4.49	4.86	1275	30.73	29.06	32.46	579	1.11	1.07	1.16
Region*												
North	397	0.61	0.55	0.67	351	5.15	4.63	5.72	188	0.29	0.26	0.32
Centre	986	1.04	0.97	1.10	468	7.40	6.75	8.10	466	0.49	0.46	0.52
East	212	0.70	0.61	0.81	71	2.41	1.89	3.04	100	0.33	0.29	0.38
South	897	1.00	0.93	1.06	265	9.92	8.76	11.19	424	0.47	0.44	0.50
UK-Ireland	1343	0.84	0.80	0.89	740	5.98	5.55	6.42	635	0.40	0.38	0.42
Overall EU	3835	0.88	0.85	0.90	1896	6.09	5.82	6.37	1812	0.41	0.40	0.43
Gross Domestic Product level*												
Low GDP 0-20000	359	0.74	0.66	0.82	71	2.41	1.89	3.04	170	0.35	0.31	0.39
Middle GDP 20000-25000	2655	0.90	0.86	0.93	1225	6.44	6.09	6.81	1254	0.42	0.41	0.44
High GDP >25000	739	0.87	0.81	0.93	548	6.68	6.13	7.26	349	0.41	0.38	0.44
Total National Expenditure on Health level*												
TNEH low 0-1500	359	0.74	0.66	0.82	71	2.41	1.89	3.04	170	0.35	0.31	0.39
TNEH middle >1501-2250	3081	0.90	0.87	0.94	1589	6.66	6.34	7.00	1456	0.43	0.41	0.44
TNEH high >2250	313	0.76	0.68	0.85	183	5.43	4.67	6.28	148	0.36	0.32	0.40

\* Age adjusted Rates

N	Cohort 1995-99					
	Observed			Relative		
Rel Surv/yr	Survival	Lower CI	Upper CI	Survival	Lower CI	Upper CI
1 yr	87.2	85.9	88.5	91.4	90.0	92.8
2 yr	80.1	78.6	81.7	88.1	86.4	89.9
3 yr	72.6	70.8	74.4	83.9	81.8	85.9
4 yr	66.3	64.4	68.2	80.5	78.3	82.8
5 yr	60.6	58.6	62.6	77.5	75.0	80.0

Rel. Survival by Gross Domestic Product per capita, US\$ PPP	Period 2000-2002			Cohort 1995-99		
	Relative			Relative		
	Survival	Lower CI	Upper CI	Survival	Lower CI	Upper CI
Low GDP 0-20000	42.7	32.0	57.1	64.8	57.4	73.2
Middle GDP 20000-25000	76.5	72.2	81.0	79.0	76.0	82.1
High GDP >25000	79.5	72.1	87.6	79.5	73.5	85.9

5 yr Relative Survival by EU Region	Period 2000-2002			Cohort 1995-99		
	Relative			Relative		
Region	Survival	Lower CI	Upper CI	Survival	Lower CI	Upper CI
Northern Europe	77.1	67.0	88.7	76.7	68.5	86.0
Central Europe	78.7	72.3	85.5	77.3	72.3	82.6
Eastern Europe	42.5	31.4	57.4	51.8	41.4	64.8
Southern Europe	75.0	68.1	82.6	81.5	77.0	86.2
UK and Northern Ireland	76.3	69.5	83.8	78.2	73.9	82.7
EU Overall	74.3	70.7	78.0	77.4	74.9	80.0

! The statistic could not be calculated

Rel Surv/yr	Period 2000-2002						Cohort
	Observed			Relative			
Rel Surv/yr	Survival	Lower CI	Upper CI	Survival	Lower CI	Upper CI	of diagnosis
1 yr	87.4	85.3	89.4	91.5	89.5	93.5	2000-2002
2 yr	79.6	77.0	82.2	87.3	84.9	89.7	1999-2001
3 yr	70.6	67.7	73.7	81.4	78.8	84.0	1998-2000
4 yr	63.9	60.6	67.4	77.4	74.6	80.2	1997-1999
5 yr	58.4	54.9	62.2	74.3	71.5	77.2	1996-1998

Rel. Survival by TNEH per capita, US\$ PPP	Period 2000-2002			Cohort 1995-99		
	Relative			Relative		
	Survival	Lower CI	Upper CI	Survival	Lower CI	Upper CI
Low TNEH 0-1500	42.7	32.0	57.1	64.8	57.4	73.2
Middle TNEH 1501-2250	78.1	74.2	82.1	79.8	77.0	82.7
High TNEH >2250	65.7	52.4	82.3	73.5	65.3	82.7

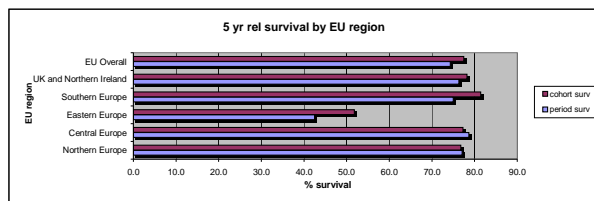

EPITHELIAL TUM OF THE CORPUS UTERI

	Incidence				Prevalence				Mortality			
	Counts	Rate	Lower CI	Upper CI	Counts	Rate	Lower CI	Upper CI	Counts	Rate	Lower CI	Upper CI
Expected cases x year in EU	51837				466150				17573			
Crude Rate - Overall	84500	10.42	10.35	10.49	59973	93.71	92.96	94.46	28647	3.53	3.51	3.56
Sex												
Men	-	-	-	-	-	-	-	-	-	-	-	-
Women	84500	20.37	20.23	20.50	59973	182.56	181.10	184.02	28647	6.90	6.86	6.95
Age												
0-14	2	0.00	0.00	0.00	0	0.00	0.00	0.03	0	0.00	0.00	0.00
15-24	17	0.02	0.01	0.03	4	0.05	0.01	0.13	1	0.00	0.00	0.00
25-64	37352	8.63	8.55	8.72	20639	59.73	58.91	60.55	8366	1.47	1.45	1.48
65 +	47129	36.81	36.47	37.14	39331	388.71	384.88	392.57	11508	8.99	8.91	9.07
Region*												
North	13980	10.60	10.41	10.78	16549	120.35	118.52	122.20	4739	3.59	3.53	3.66
Centre	19651	9.03	8.90	9.16	13226	99.75	98.06	101.46	6662	3.06	3.02	3.10
East	7785	10.97	10.72	11.22	5544	90.72	88.35	93.14	2639	3.72	3.64	3.80
South	17930	9.10	8.96	9.24	6502	118.13	115.28	121.04	6078	3.08	3.04	3.13
UK-Ireland	25154	7.44	7.35	7.54	18153	71.53	70.50	72.58	8528	2.52	2.49	2.55
Overall EU	84500	8.84	8.78	8.90	59973	93.71	92.96	94.46	28647	3.00	2.98	3.02
Gross Domestic Product level*												
Low GDP 0-20000	10880	9.88	9.69	10.07	5544	90.72	88.35	93.14	3688	3.35	3.29	3.41
Middle GDP 20000-25000	53788	8.47	8.39	8.54	35711	91.25	90.31	92.20	18235	2.87	2.85	2.90
High GDP >25000	17446	9.10	8.96	9.24	16431	98.03	96.54	99.54	5914	3.08	3.04	3.13
Total National Expenditure on Health level*												
TNEH low 0-1500	10880	9.88	9.69	10.07	5544	90.72	88.35	93.14	3688	3.35	3.29	3.41
TNEH middle >1501-2250	63181	8.54	8.47	8.61	45058	92.34	91.49	93.20	21419	2.90	2.87	2.92
TNEH high >2250	8053	9.10	8.90	9.31	7084	99.78	97.47	102.13	2730	3.09	3.02	3.16

\* Age adjusted Rates

N	Cohort 1995-99					
	Observed			Relative		
Rel Surv/yr	Survival	Lower CI	Upper CI	Survival	Lower CI	Upper CI
1 yr	88.5	88.2	88.8	90.7	90.4	91.0
2 yr	81.3	81.0	81.6	85.4	85.1	85.8
3 yr	76.2	75.9	76.6	82.3	81.9	82.7
4 yr	72.5	72.2	72.9	80.5	80.1	80.9
5 yr	69.5	69.1	69.9	79.5	79.0	79.9

Rel. Survival by Gross Domestic Product per capita, US\$ PPP	Period 2000-2002			Cohort 1995-99		
	Relative			Relative		
	Survival	Lower CI	Upper CI	Survival	Lower CI	Upper CI
Low GDP 0-20000	76.1	74.2	78.0	77.0	75.7	78.2
Middle GDP 20000-25000	80.8	80.0	81.6	79.4	78.8	80.0
High GDP >25000	83.3	81.9	84.6	81.5	80.4	82.5

5 yr Relative Survival by EU Region	Period 2000-2002			Cohort 1995-99		
	Relative			Relative		
Region	Survival	Lower CI	Upper CI	Survival	Lower CI	Upper CI
Northem Europe	84.7	83.3	86.1	83.7	82.6	84.8
Central Europe	81.7	80.5	83.0	79.8	78.9	80.8
Eastern Europe	75.9	73.9	77.9	76.5	75.0	78.1
Southern Europe	79.5	78.1	80.9	78.6	77.7	79.5
UK and Northern Ireland	80.1	78.7	81.5	78.6	77.7	79.5
EU Overall	80.8	80.2	81.5	79.5	79.0	80.0

! The statistic could not be calculated

Rel Surv/yr	Period 2000-2002						Cohort  of diagnosis
	Observed			Relative			
Rel Surv/yr	Survival	Lower CI	Upper CI	Survival	Lower CI	Upper CI	
1 yr	89.7	89.3	90.0	91.8	91.5	92.2	2000-2002
2 yr	82.6	82.1	83.1	86.8	86.3	87.3	1999-2001
3 yr	77.6	77.0	78.1	83.7	83.1	84.2	1998-2000
4 yr	73.8	73.2	74.4	81.9	81.4	82.5	1997-1999
5 yr	70.8	70.1	71.4	80.8	80.3	81.4	1996-1998

Rel. Survival by TNEH per capita, US\$ PPP	Period 2000-2002			Cohort 1995-99		
	Relative			Relative		
	Survival	Lower CI	Upper CI	Survival	Lower CI	Upper CI
Low TNEH 0-1500	76.1	74.2	78.0	77.0	75.7	78.2
Middle TNEH 1501-2250	80.9	80.2	81.7	79.8	79.2	80.3
High TNEH >2250	86.1	83.9	88.2	80.6	79.1	82.0

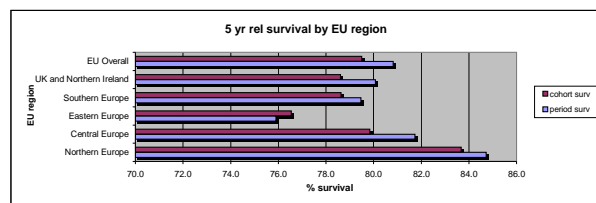

Adenocarc and var of the Corpus Uteri

	Incidence				Prevalence				Mortality			
	Counts	Rate	Lower CI	Upper CI	Counts	Rate	Lower CI	Upper CI	Counts	Rate	Lower CI	Upper CI
Expected cases x year in EU	47478				440522				14798			
Crude Rate - Overall	77394	9.54	9.48	9.61	56676	88.56	87.83	89.29	24123	2.97	2.95	3.00
Sex												
Men	-	-	-	-	-	-	-	-	-	-	-	-
Women	77394	18.65	18.52	18.79	56676	172.52	171.10	173.95	24123	5.81	5.77	5.86
Age												
0-14	0	0.00	0.00	0.00	0	0.00	0.00	0.03	0	0.00	0.00	0.00
15-24	16	0.02	0.01	0.02	3	0.04	0.01	0.11	1	0.00	0.00	0.00
25-64	35453	8.20	8.11	8.28	19626	56.80	56.00	57.60	5757	1.33	1.32	1.34
65 +	41925	32.74	32.43	33.06	37047	366.14	362.42	369.89	9565	7.47	7.40	7.54
Region*												
North	13679	10.40	10.22	10.59	16366	119.02	117.20	120.85	4264	3.24	3.19	3.30
Centre	17843	8.28	8.16	8.40	12528	94.49	92.84	96.16	5561	2.58	2.54	2.62
East	7125	10.07	9.84	10.31	5336	87.32	84.99	89.70	2221	3.14	3.07	3.21
South	16355	8.41	8.28	8.55	6311	114.67	111.86	117.53	5098	2.62	2.58	2.66
UK-Ireland	22392	6.74	6.65	6.83	16134	63.58	62.60	64.57	6979	2.10	2.07	2.13
Overall EU	77394	8.19	8.13	8.25	56676	88.56	87.83	89.29	24123	2.55	2.53	2.57
Gross Domestic Product level*												
Low GDP 0-20000	10043	9.17	8.99	9.35	5336	87.32	84.99	89.70	3130	2.86	2.80	2.92
Middle GDP 20000-25000	48942	7.80	7.73	7.88	33344	85.20	84.29	86.12	15255	2.43	2.41	2.45
High GDP >25000	16112	8.50	8.36	8.63	15731	93.85	92.39	95.33	5022	2.65	2.61	2.69
Total National Expenditure on Health level*												
TNEH low 0-1500	10043	9.17	8.99	9.35	5336	87.32	84.99	89.70	3130	2.86	2.80	2.92
TNEH middle >1501-2250	57356	7.86	7.79	7.93	42168	86.42	85.59	87.25	17877	2.45	2.43	2.47
TNEH high >2250	7698	8.76	8.56	8.96	6907	97.28	95.00	99.60	2399	2.73	2.67	2.79

\* Age adjusted Rates

N	Cohort 1995-99					
	Observed			Relative		
50703	Survival	Lower CI	Upper CI	Survival	Lower CI	Upper CI
Rel Surv/yr						
1 yr	90.8	90.5	91.0	92.9	92.6	93.1
2 yr	83.7	83.4	84.0	87.7	87.3	88.0
3 yr	78.6	78.2	79.0	84.4	84.0	84.8
4 yr	74.8	74.4	75.2	82.5	82.1	82.9
5 yr	71.7	71.3	72.1	81.3	80.9	81.8

Rel. Survival by Gross Domestic Product per capita, US\$ PPP	Period 2000-2002			Cohort 1995-99		
	Relative			Relative		
	Survival	Lower CI	Upper CI	Survival	Lower CI	Upper CI
Low GDP 0-20000	78.1	76.2	80.0	78.7	77.5	79.9
Middle GDP 20000-25000	82.6	81.8	83.4	81.4	80.8	82.0
High GDP >25000	84.4	83.0	85.7	83.0	82.0	84.0

5 yr Relative Survival by EU Region	Period 2000-2002			Cohort 1995-99		
	Survival	Lower CI	Upper CI	Survival	Lower CI	Upper CI
Region						
Northern Europe	85.5	84.1	86.9	84.4	83.3	85.5
Central Europe	82.8	81.5	84.1	81.4	80.4	82.4
Eastern Europe	77.9	76.0	80.0	78.4	76.8	80.0
Southern Europe	81.8	80.4	83.1	81.1	80.2	82.0
UK and Northern Ireland	82.2	80.8	83.6	80.8	79.9	81.7
EU Overall	82.5	81.8	83.1	81.4	80.9	81.8

! The statistic could not be calculated

Rel Surv/yr	Period 2000-2002						Cohort of diagnosis
	Survival	Lower CI	Upper CI	Survival	Lower CI	Upper CI	
1 yr	91.6	91.3	92.0	93.7	93.4	94.1	2000-2002
2 yr	84.8	84.3	85.3	88.8	88.3	89.2	1999-2001
3 yr	79.7	79.1	80.2	85.6	85.1	86.1	1998-2000
4 yr	75.9	75.3	76.5	83.7	83.2	84.2	1997-1999
5 yr	72.7	72.1	73.4	82.5	81.9	83.0	1996-1998

Rel. Survival by TNEH per capita, US\$ PPP	Period 2000-2002			Cohort 1995-99		
	Relative			Relative		
	Survival	Lower CI	Upper CI	Survival	Lower CI	Upper CI
Low TNEH 0-1500	78.1	76.2	80.0	78.7	77.5	79.9
Middle TNEH 1501-2250	82.6	81.9	83.3	81.8	81.2	82.3
High TNEH >2250	87.1	85.0	89.2	81.8	80.4	83.2

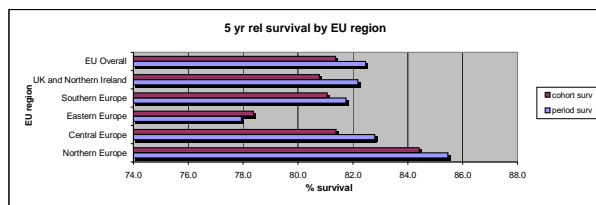

Squamous cell carc and var of the Corpus Uteri

	Incidence				Prevalence				Mortality			
	Counts	Rate	Lower CI	Upper CI	Counts	Rate	Lower CI	Upper CI	Counts	Rate	Lower CI	Upper CI
Expected cases x year in EU	580				3044				355			
Crude Rate - Overall	945	0.12	0.11	0.12	392	0.61	0.55	0.68	579	0.07	0.07	0.08
Sex												
Men	-	-	-	-	-	-	-	-	-	-	-	-
Women	945	0.23	0.21	0.24	392	1.19	1.08	1.32	579	0.14	0.13	0.15
Age												
0-14	0	0.00	0.00	0.00	0	0.00	0.00	0.03	0	0.00	0.00	0.00
15-24	1	0.00	0.00	0.01	0	0.00	0.00	0.05	0	0.00	0.00	0.00
25-64	414	0.10	0.09	0.11	167	0.48	0.41	0.56	219	0.05	0.05	0.06
65 +	530	0.41	0.38	0.45	225	2.22	1.94	2.53	345	0.27	0.25	0.29
Region*												
North	126	0.09	0.08	0.11	65	0.47	0.36	0.60	77	0.06	0.05	0.07
Centre	212	0.10	0.08	0.11	120	0.91	0.75	1.09	130	0.06	0.05	0.07
East	114	0.16	0.13	0.19	59	0.96	0.73	1.24	70	0.10	0.08	0.12
South	255	0.13	0.11	0.15	37	0.67	0.47	0.93	156	0.08	0.07	0.09
UK-Ireland	238	0.07	0.06	0.08	111	0.44	0.36	0.53	146	0.04	0.04	0.05
Overall EU	945	0.10	0.09	0.10	392	0.61	0.55	0.68	579	0.06	0.06	0.06
Gross Domestic Product level*												
Low GDP 0-20000	140	0.13	0.11	0.15	59	0.96	0.73	1.24	86	0.08	0.06	0.09
Middle GDP 20000-25000	625	0.10	0.09	0.10	199	0.51	0.44	0.58	383	0.06	0.05	0.06
High GDP >25000	172	0.09	0.08	0.10	132	0.78	0.66	0.93	105	0.05	0.05	0.06
Total National Expenditure on Health level*												
TNEH low 0-1500	140	0.13	0.11	0.15	59	0.96	0.73	1.24	86	0.08	0.06	0.09
TNEH middle >1501-2250	722	0.10	0.09	0.10	281	0.58	0.51	0.65	443	0.06	0.05	0.06
TNEH high >2250	75	0.09	0.07	0.11	49	0.69	0.51	0.91	46	0.05	0.04	0.07

\* Age adjusted Rates

N	Cohort 1995-99					
	Observed			Relative		
Rel Surv/yr	Survival	Lower CI	Upper CI	Survival	Lower CI	Upper CI
1 yr	65.8	62.2	69.6	67.6	63.8	71.5
2 yr	56.2	52.5	60.3	59.4	55.4	63.7
3 yr	51.6	47.9	55.7	56.2	52.1	60.6
4 yr	48.2	44.4	52.3	54.1	49.8	58.6
5 yr	46.1	42.3	50.2	53.4	49.0	58.1

Rel. Survival by Gross Domestic Product per capita, US\$ PPP	Period 2000-2002			Cohort 1995-99		
	Relative			Relative		
	Survival	Lower CI	Upper CI	Survival	Lower CI	Upper CI
Low GDP 0-20000	36.0	22.7	56.9	45.7	35.7	58.6
Middle GDP 20000-25000	54.3	46.3	63.6	54.7	49.4	60.6
High GDP >25000	70.3	56.0	88.1	54.0	43.9	66.3

5 yr Relative Survival by EU Region	Period 2000-2002			Cohort 1995-99		
	Relative			Relative		
Region	Survival	Lower CI	Upper CI	Survival	Lower CI	Upper CI
Northem Europe	46.2	31.9	67.0	52.4	40.4	68.0
Central Europe	68.8	55.7	85.0	51.2	42.3	62.0
Eastern Europe	36.5	23.0	57.9	45.6	34.2	60.8
Southern Europe	65.5	54.0	79.5	58.1	50.5	66.8
UK and Northern Ireland	43.0	29.5	62.6	53.3	44.8	63.4
EU Overall	54.8	48.3	62.3	53.4	49.0	58.1

! The statistic could not be calculated

Rel Surv/yr	Period 2000-2002						Cohort
	Observed			Relative			
Rel Surv/yr	Survival	Lower CI	Upper CI	Survival	Lower CI	Upper CI	of diagnosis
1 yr	68.5	62.8	74.7	71.0	65.5	77.0	2000-2002
2 yr	55.7	49.6	62.5	59.6	53.8	65.9	1998-2001
3 yr	52.1	45.9	59.2	57.5	51.7	63.8	1998-2000
4 yr	49.0	42.7	56.3	55.5	49.9	61.9	1997-1999
5 yr	46.9	40.4	54.4	54.8	49.2	61.1	1996-1998

Rel. Survival by TNEH per capita, US\$ PPP	Period 2000-2002			Cohort 1995-99		
	Relative			Relative		
	Survival	Lower CI	Upper CI	Survival	Lower CI	Upper CI
Low TNEH 0-1500	36.0	22.7	56.9	45.7	35.7	58.6
Middle TNEH 1501-2250	56.8	49.4	65.3	54.3	49.3	59.9
High TNEH >2250	71.8	49.7	103.9	56.3	42.9	73.9

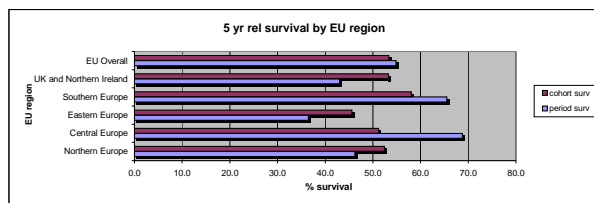

Adenoid cystic carc of the Corpus Uteri

>Adenoid cystic carc of the Corpus Uteri	Incidence				Prevalence				Mortality			
	Counts	Rate	Lower CI	Upper CI	Counts	Rate	Lower CI	Upper CI	Counts	Rate	Lower CI	Upper CI
Expected cases x year in EU	7				629				1			
Crude Rate - Overall	11	0.00	0.00	0.00	81	0.13	0.10	0.16	2	0.00	0.00	0.00
Sex												
Men	-	-	-	-	-	-	-	-	-	-	-	-
Women	11	0.00	0.00	0.00	81	0.25	0.20	0.31	2	0.00	0.00	0.00
Age												
0-14	0	0.00	0.00	0.00	0	0.00	0.00	0.03	0	0.00	0.00	0.00
15-24	0	0.00	0.00	0.00	0	0.00	0.00	0.05	0	0.00	0.00	0.00
25-64	7	0.00	0.00	0.00	14	0.04	0.02	0.07	6	0.00	0.00	0.00
65 +	4	0.00	0.00	0.01	67	0.66	0.52	0.94	4	0.00	0.00	0.01
Region*												
North	1	0.00	0.00	0.00	1	0.01	0.00	0.04	0	0.00	0.00	0.00
Centre	1	0.00	0.00	0.00	12	0.09	0.05	0.16	0	0.00	0.00	0.00
East	7	0.01	0.00	0.02	67	1.10	0.85	1.39	1	0.00	0.00	0.00
South	1	0.00	0.00	0.00	0	0.00	0.00	0.07	0	0.00	0.00	0.00
UK-Ireland	1	0.00	0.00	0.00	1	0.00	0.00	0.02	0	0.00	0.00	0.00
Overall EU	11	0.00	0.00	0.00	81	0.13	0.10	0.16	2	0.00	0.00	0.00
Gross Domestic Product level*												
Low GDP 0-20000	7	0.01	0.00	0.01	67	1.10	0.85	1.39	1	0.00	0.00	0.00
Middle GDP 20000-25000	3	0.00	0.00	0.00	2	0.01	0.00	0.02	0	0.00	0.00	0.00
High GDP >25000	1	0.00	0.00	0.00	12	0.07	0.04	0.12	0	0.00	0.00	0.00
Total National Expenditure on Health level*												
TNEH low 0-1500	7	0.01	0.00	0.01	67	1.10	0.85	1.39	1	0.00	0.00	0.00
TNEH middle >1501-2250	4	0.00	0.00	0.00	14	0.03	0.02	0.05	1	0.00	0.00	0.00
TNEH high >2250	0	0.00	0.00	0.00	0	0.00	0.00	0.05	0	0.00	0.00	0.00

\* Age adjusted Rates

N 10	Cohort 1995-99					
	Observed			Relative		
Rel Surv/yr	Survival	Lower CI	Upper CI	Survival	Lower CI	Upper CI
1 yr	70.0	46.3	105.9	70.8	46.8	107.1
2 yr	70.0	46.3	105.9	71.6	47.3	108.3
3 yr	70.0	46.3	105.9	72.5	47.9	109.6
4 yr	70.0	46.3	105.9	73.4	48.5	111.1
5 yr	70.0	46.3	105.9	74.5	49.3	112.8

Rel. Survival by Gross Domestic Product per capita, US\$ PPP	Period 2000-2002			Cohort 1995-99		
	Relative			Relative		
	Survival	Lower CI	Upper CI	Survival	Lower CI	Upper CI
Low GDP 0-20000	!	!	!	61.2	31.8	117.7
Middle GDP 20000-25000	!	!	!	106.2	106.2	106.2
High GDP >25000	!	!	!	!	!	!

5 yr Relative Survival by EU Region	Period 2000-2002			Cohort 1995-99		
	Relative			Relative		
Region	Survival	Lower CI	Upper CI	Survival	Lower CI	Upper CI
Northem Europe	!	!	!	!	!	!
Central Europe	!	!	!	!	!	!
Eastern Europe	!	!	!	61.2	31.8	117.7
Southern Europe	!	!	!	101.3	101.3	101.3
UK and Northern Ireland	!	!	!	111.7	111.7	111.7
EU Overall	!	!	!	74.5	49.3	112.8

! The statistic could not be calculated

Rel Surv/yr	Period 2000-2002						Cohort
	Observed			Relative			
Rel Surv/yr	Survival	Lower CI	Upper CI	Survival	Lower CI	Upper CI	of diagnosis
1 yr	100.0	100.0	100.0	101.7	101.7	101.7	2000-2002
2 yr	!	!	!	!	!	!	1999-2001
3 yr	!	!	!	!	!	!	1998-2000
4 yr	!	!	!	!	!	!	1997-1999
5 yr	!	!	!	!	!	!	1996-1998

Rel. Survival by TNEH per capita, US\$ PPP	Period 2000-2002			Cohort 1995-99		
	Relative			Relative		
	Survival	Lower CI	Upper CI	Survival	Lower CI	Upper CI
Low TNEH 0-1500	!	!	!	61.2	31.8	117.7
Middle TNEH 1501-2250	!	!	!	105.1	105.1	105.1
High TNEH >2250	!	!	!	!	!	!

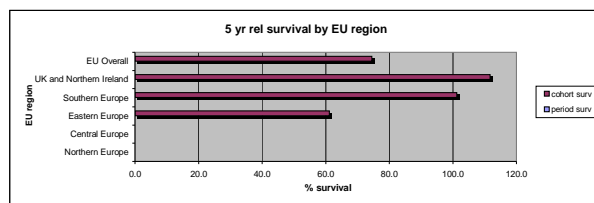



Transitional cell carcinoma of the Corpus Uteri

	Incidence				Prevalence				Mortality			
	Counts	Rate	Lower CI	Upper CI	Counts	Rate	Lower CI	Upper CI	Counts	Rate	Lower CI	Upper CI
Expected cases x year in EU	1				15				0			
Crude Rate - Overall	1	0.00	0.00	0.00	2	0.00	0.00	0.01	0	0.00	0.00	0.00
Sex												
Men	-	-	-	-	-	-	-	-	-	-	-	-
Women	1	0.00	0.00	0.00	2	0.01	0.00	0.02	0	0.00	0.00	0.00
Age												
0-14	0	0.00	0.00	0.00	0	0.00	0.00	0.03	0	0.00	0.00	0.00
15-24	0	0.00	0.00	0.00	0	0.00	0.00	0.05	0	0.00	0.00	0.00
25-64	0	0.00	0.00	0.00	0	0.00	0.00	0.01	0	0.00	0.00	0.00
65 +	1	0.00	0.00	0.00	2	0.02	0.00	0.07	0	0.00	0.00	0.00
Region*												
North	0	0.00	0.00	0.00	0	0.00	0.00	0.03	0	0.00	0.00	0.00
Centre	1	0.00	0.00	0.00	1	0.01	0.00	0.04	0	0.00	0.00	0.00
East	0	0.00	0.00	0.01	0	0.00	0.00	0.06	0	0.00	0.00	0.00
South	0	0.00	0.00	0.00	0	0.00	0.00	0.07	0	0.00	0.00	0.00
UK-Ireland	0	0.00	0.00	0.00	1	0.00	0.00	0.02	0	0.00	0.00	0.00
Overall EU	1	0.00	0.00	0.00	2	0.00	0.00	0.01	0	0.00	0.00	0.00
Gross Domestic Product level*												
Low GDP 0-20000	0	0.00	0.00	0.00	0	0.00	0.00	0.06	0	0.00	0.00	0.00
Middle GDP 20000-25000	1	0.00	0.00	0.00	2	0.01	0.00	0.02	0	0.00	0.00	0.00
High GDP >25000	0	0.00	0.00	0.00	0	0.00	0.00	0.02	0	0.00	0.00	0.00
Total National Expenditure on Health level*												
TNEH low 0-1500	0	0.00	0.00	0.00	0	0.00	0.00	0.06	0	0.00	0.00	0.00
TNEH middle >1501-2250	0	0.00	0.00	0.00	1	0.00	0.00	0.01	0	0.00	0.00	0.00
TNEH high >2250	1	0.00	0.00	0.01	1	0.01	0.00	0.08	0	0.00	0.00	0.00

\* Age adjusted Rates

N	Cohort 1995-99						
	Observed			Relative			
Rel Surv/yr	Survival	Lower CI	Upper CI	Survival	Lower CI	Upper CI	
1 yr	!	!	!	!	!	!	!
2 yr	!	!	!	!	!	!	!
3 yr	!	!	!	!	!	!	!
4 yr	!	!	!	!	!	!	!
5 yr	!	!	!	!	!	!	!

Rel. Survival by Gross Domestic Product per capita, US\$ PPP	Period 2000-2002			Cohort 1995-99		
	Relative			Relative		
	Survival	Lower CI	Upper CI	Survival	Lower CI	Upper CI
Low GDP 0-20000	!	!	!	!	!	!
Middle GDP 20000-25000	!	!	!	!	!	!
High GDP >25000	!	!	!	!	!	!

5 yr Relative Survival by EU Region	Period 2000-2002			Cohort 1995-99		
	Relative			Relative		
Region	Survival	Lower CI	Upper CI	Survival	Lower CI	Upper CI
Northern Europe	!	!	!	!	!	!
Central Europe	!	!	!	!	!	!
Eastern Europe	!	!	!	!	!	!
Southern Europe	!	!	!	!	!	!
UK and Northern Ireland	!	!	!	!	!	!
EU Overall	!	!	!	!	!	!

! The statistic could not be calculated

Rel Surv/yr	Period 2000-2002						
	Observed			Relative			Cohort
Rel Surv/yr	Survival	Lower CI	Upper CI	Survival	Lower CI	Upper CI	of diagnosis
1 yr	100.0	100.0	100.0	102.6	102.6	102.6	2000-2002
2 yr	100.0	100.0	100.0	105.2	105.2	105.2	1999-2001
3 yr	!	!	!	!	!	!	1998-2000
4 yr	!	!	!	!	!	!	1997-1999
5 yr	!	!	!	!	!	!	1996-1998

Rel. Survival by TNEH per capita, US\$ PPP	Period 2000-2002			Cohort 1995-99		
	Relative			Relative		
	Survival	Lower CI	Upper CI	Survival	Lower CI	Upper CI
Low TNEH 0-1500	!	!	!	!	!	!
Middle TNEH 1501-2250	!	!	!	!	!	!
High TNEH >2250	!	!	!	!	!	!

EPITHELIAL TUM OF THE CERVIX UTERI

	Incidence				Prevalence				Mortality			
	Counts	Rate	Lower CI	Upper CI	Counts	Rate	Lower CI	Upper CI	Counts	Rate	Lower CI	Upper CI
Expected cases x year in EU	30218				293131				12873			
Crude Rate - Overall	49259	6.07	6.02	6.13	37713	58.93	58.33	59.52	20984	2.59	2.56	2.61
Sex												
Men	-	-	-	-	-	-	-	-	-	-	-	-
Women	49259	11.87	11.77	11.98	37713	114.80	113.64	115.96	20984	5.06	5.01	5.10
Age												
0-14	1	0.00	0.00	0.00	0	0.00	0.00	0.03	0	0.00	0.00	0.00
15-24	439	0.42	0.38	0.46	80	1.01	0.80	1.25	78	0.07	0.07	0.08
25-64	35138	8.12	8.04	8.21	29226	84.58	83.61	85.55	16255	3.76	3.72	3.80
65 +	13681	10.68	10.51	10.86	8407	83.09	81.32	84.89	7707	6.02	5.92	6.12
Region*												
North	6299	5.28	5.15	5.42	7724	56.18	54.93	57.44	2683	2.25	2.19	2.31
Centre	10664	5.13	5.04	5.23	7779	58.67	57.38	59.99	4543	2.19	2.15	2.23
East	7432	10.21	9.98	10.45	5268	86.21	83.89	88.57	3166	4.35	4.25	4.45
South	8634	4.84	4.74	4.95	3436	62.43	60.36	64.55	3678	2.06	2.02	2.11
UK-Ireland	16230	5.14	5.06	5.23	13505	53.22	52.33	54.12	6914	2.19	2.16	2.23
Overall EU	49259	5.53	5.48	5.58	37713	58.93	58.33	59.52	20984	2.36	2.33	2.38
Gross Domestic Product level*												
Low GDP 0-20000	9201	8.45	8.27	8.62	5268	86.21	83.89	88.57	3920	3.60	3.52	3.67
Middle GDP 20000-25000	28565	4.94	4.88	5.00	20320	51.93	51.21	52.64	12168	2.10	2.08	2.13
High GDP >25000	9823	5.30	5.19	5.40	10381	61.94	60.75	63.14	4184	2.26	2.21	2.30
Total National Expenditure on Health level*												
TNEH low 0-1500	9201	8.45	8.27	8.62	5268	86.21	83.89	88.57	3920	3.60	3.52	3.67
TNEH middle >1501-2250	33493	4.92	4.86	4.97	26167	53.63	52.98	54.28	14268	2.09	2.07	2.12
TNEH high >2250	4895	5.85	5.68	6.01	4535	63.87	62.03	65.76	2085	2.49	2.42	2.56

\* Age adjusted Rates

N	Cohort 1995-99					
	Observed			Relative		
33735	Survival	Lower CI	Upper CI	Survival	Lower CI	Upper CI
Rel Surv/yr						
1 yr	84.4	84.0	84.8	85.6	85.2	86.0
2 yr	73.8	73.3	74.3	75.9	75.4	76.4
3 yr	67.8	67.3	68.3	70.7	70.2	71.3
4 yr	64.3	63.8	64.9	68.2	67.6	68.7
5 yr	61.9	61.4	62.5	66.6	66.0	67.2

Rel. Survival by Gross Domestic Product per capita, US\$ PPP	Period 2000-2002			Cohort 1995-99		
	Relative			Relative		
	Survival	Lower CI	Upper CI	Survival	Lower CI	Upper CI
Low GDP 0-20000	60.4	58.4	62.5	61.1	59.8	62.5
Middle GDP 20000-25000	68.5	67.3	69.6	67.0	66.2	67.7
High GDP >25000	71.3	69.6	73.2	70.2	68.9	71.5

5 yr Relative Survival by EU Region	Period 2000-2002			Cohort 1995-99		
	Relative			Relative		
Region	Survival	Lower CI	Upper CI	Survival	Lower CI	Upper CI
Northem Europe	72.7	70.6	74.9	71.3	69.7	72.9
Central Europe	69.5	67.8	71.3	69.0	67.7	70.2
Eastern Europe	60.1	58.1	62.2	60.6	59.1	62.2
Southern Europe	68.6	66.5	70.7	65.9	64.6	67.3
UK and Northern Ireland	68.4	66.7	70.1	66.4	65.4	67.4
EU Overall	67.8	67.0	68.7	66.6	66.0	67.2

! The statistic could not be calculated

Rel Surv/yr	Period 2000-2002						Cohort
	Observed			Relative			
Rel Surv/yr	Survival	Lower CI	Upper CI	Survival	Lower CI	Upper CI	of diagnosis
1 yr	84.9	84.3	85.6	86.1	85.5	86.7	2000-2002
2 yr	75.0	74.2	75.7	77.1	76.3	77.8	1999-2001
3 yr	69.0	68.2	69.8	72.0	71.3	72.8	1998-2000
4 yr	65.6	64.8	66.4	69.5	68.7	70.2	1997-1999
5 yr	63.1	62.2	63.9	67.8	67.0	68.6	1996-1998

Rel. Survival by TNEH per capita, US\$ PPP	Period 2000-2002			Cohort 1995-99		
	Relative			Relative		
	Survival	Lower CI	Upper CI	Survival	Lower CI	Upper CI
Low TNEH 0-1500	60.4	58.4	62.5	61.1	59.8	62.5
Middle TNEH 1501-2250	68.9	67.8	69.9	67.3	66.6	68.0
High TNEH >2250	72.1	69.4	74.9	70.6	68.9	72.4

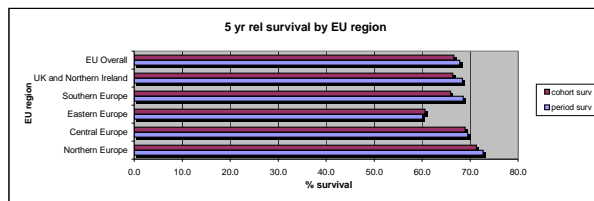

Squamous cell carc and var of the Cervix Uteri

	Incidence				Prevalence				Mortality			
	Counts	Rate	Lower CI	Upper CI	Counts	Rate	Lower CI	Upper CI	Counts	Rate	Lower CI	Upper CI
Expected cases x year in EU	21289				208565				8814			
Crude Rate - Overall	34703	4.28	4.23	4.32	26833	41.93	41.43	42.43	14367	1.77	1.75	1.79
Sex												
Men	-	-	-	-	-	-	-	-	-	-	-	-
Women	34703	8.36	8.28	8.45	26833	81.68	80.70	82.66	14367	3.46	3.43	3.50
Age												
0-14	0	0.00	0.00	0.00	0	0.00	0.00	0.03	0	0.00	0.00	0.00
15-24	292	0.28	0.25	0.31	50	0.63	0.47	0.83	57	0.05	0.05	0.06
25-64	25176	5.82	5.75	5.89	20597	59.60	58.79	60.42	11321	2.62	2.58	2.65
65 +	9235	7.21	7.07	7.36	6186	61.14	59.63	62.68	4957	3.87	3.79	3.95
Region*												
North	2857	2.35	2.26	2.44	3508	25.51	24.67	26.37	1183	0.97	0.94	1.01
Centre	7835	3.79	3.71	3.88	5952	44.89	43.76	46.05	3244	1.57	1.54	1.61
East	6096	8.39	8.18	8.61	4681	76.60	74.43	78.83	2524	3.47	3.39	3.56
South	6539	3.69	3.60	3.78	2713	49.29	47.45	51.18	2707	1.53	1.49	1.57
UK-Ireland	11376	3.63	3.56	3.70	9979	39.32	38.56	40.10	4710	1.50	1.48	1.53
Overall EU	34703	3.92	3.88	3.96	26833	41.93	41.43	42.43	14367	1.62	1.61	1.64
Gross Domestic Product level*												
Low GDP 0-20000	7447	6.87	6.71	7.03	4681	76.60	74.43	78.83	3083	2.84	2.78	2.91
Middle GDP 20000-25000	20474	3.56	3.51	3.61	15207	38.86	38.24	39.48	8476	1.47	1.45	1.49
High GDP >25000	5473	2.96	2.88	3.04	5561	33.18	32.31	34.06	2266	1.22	1.19	1.26
Total National Expenditure on Health level*												
TNEH low 0-1500	7447	6.87	6.71	7.03	4681	76.60	74.43	78.83	3083	2.84	2.78	2.91
TNEH middle >1501-2250	23989	3.54	3.49	3.59	19615	40.20	39.64	40.76	9931	1.47	1.45	1.48
TNEH high >2250	1958	2.32	2.22	2.43	1153	16.25	15.32	17.21	811	0.96	0.92	1.01

\* Age adjusted Rates

N	Cohort 1995-99						
	Observed			Relative			
24150	Survival	Lower CI	Upper CI	Survival	Lower CI	Upper CI	
Rel Surv/yr							
1 yr	86.1	85.6	86.5	87.2	86.7	87.6	
2 yr	75.0	74.5	75.6	77.0	76.4	77.6	
3 yr	68.9	68.3	69.5	71.7	71.1	72.3	
4 yr	65.3	64.7	66.0	69.0	68.3	69.6	
5 yr	62.8	62.2	63.5	67.3	66.6	68.0	

Rel. Survival by Gross Domestic Product per capita, US\$ PPP	Period 2000-2002			Cohort 1995-99		
	Relative			Relative		
	Survival	Lower CI	Upper CI	Survival	Lower CI	Upper CI
Low GDP 0-20000	62.3	60.1	64.5	62.6	61.2	64.1
Middle GDP 20000-25000	69.1	67.8	70.5	68.1	67.2	69.0
High GDP >25000	70.5	68.0	73.0	70.1	68.4	71.8

5 yr Relative Survival by EU Region	Period 2000-2002			Cohort 1995-99		
	Relative			Relative		
Region	Survival	Lower CI	Upper CI	Survival	Lower CI	Upper CI
Northem Europe	72.2	69.1	75.5	70.8	68.4	73.2
Central Europe	68.8	66.7	70.9	69.2	67.8	70.7
Eastern Europe	62.0	59.9	64.3	62.5	60.9	64.2
Southern Europe	68.9	66.6	71.3	67.0	65.5	68.5
UK and Northern Ireland	70.2	68.3	72.1	67.8	66.7	69.0
EU Overall	68.1	67.1	69.1	67.3	66.6	68.0

! The statistic could not be calculated

Rel Surv/yr	Period 2000-2002						
	Observed			Relative			Cohort
Rel Surv/yr	Survival	Lower CI	Upper CI	Survival	Lower CI	Upper CI	of diagnosis
1 yr	86.3	85.6	87.0	87.5	86.8	88.2	2000-2002
2 yr	75.7	74.8	76.6	77.7	76.9	78.6	1999-2001
3 yr	69.7	68.8	70.7	72.6	71.7	73.5	1998-2000
4 yr	66.1	65.2	67.1	69.8	68.9	70.7	1997-1999
5 yr	63.6	62.6	64.6	68.1	67.1	69.0	1996-1998

Rel. Survival by TNEH per capita, US\$ PPP	Period 2000-2002			Cohort 1995-99		
	Relative			Relative		
	Survival	Lower CI	Upper CI	Survival	Lower CI	Upper CI
Low TNEH 0-1500	62.3	60.1	64.5	62.6	61.2	64.1
Middle TNEH 1501-2250	69.5	68.3	70.7	68.4	67.6	69.2
High TNEH >2250	67.4	61.9	73.3	69.7	67.2	72.4

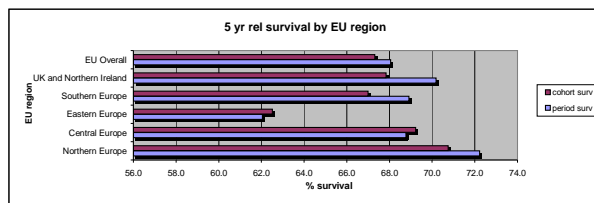

Adenocarc and var of the Cervix Uteri

	Incidence				Prevalence				Mortality			
	Counts	Rate	Lower CI	Upper CI	Counts	Rate	Lower CI	Upper CI	Counts	Rate	Lower CI	Upper CI
Expected cases x year in EU	5029				44873				2277			
Crude Rate - Overall	8198	1.01	0.99	1.03	5773	9.02	8.79	9.26	3711	0.46	0.45	0.47
Sex												
Men	-	-	-	-	-	-	-	-	-	-	-	-
Women	8198	1.98	1.93	2.02	5773	17.57	17.12	18.03	3711	0.89	0.88	0.91
Age												
0-14	0	0.00	0.00	0.00	0	0.00	0.00	0.03	0	0.00	0.00	0.00
15-24	86	0.08	0.07	0.10	18	0.23	0.13	0.36	12	0.01	0.01	0.01
25-64	6010	1.39	1.35	1.42	4691	13.58	13.19	13.97	2844	0.66	0.64	0.67
65 +	2102	1.64	1.57	1.71	1064	10.51	9.89	11.17	1266	0.99	0.95	1.03
Region*												
North	885	0.76	0.71	0.81	1044	7.59	7.14	8.07	401	0.34	0.32	0.37
Centre	1585	0.76	0.73	0.80	964	7.27	6.82	7.74	717	0.35	0.33	0.36
East	745	1.02	0.95	1.10	481	7.87	7.18	8.61	337	0.46	0.43	0.50
South	1470	0.83	0.79	0.87	561	10.19	9.36	11.07	665	0.38	0.36	0.40
UK-Ireland	3513	1.13	1.10	1.17	2724	10.73	10.33	11.14	1590	0.51	0.50	0.53
Overall EU	8198	0.93	0.91	0.95	5773	9.02	8.79	9.26	3711	0.42	0.41	0.43
Gross Domestic Product level*												
Low GDP 0-20000	1041	0.95	0.90	1.01	481	7.87	7.18	8.61	471	0.43	0.41	0.46
Middle GDP 20000-25000	5725	1.01	0.98	1.03	4071	10.40	10.09	10.73	2592	0.46	0.44	0.47
High GDP >25000	1124	0.61	0.57	0.65	930	5.55	5.20	5.92	509	0.28	0.26	0.29
Total National Expenditure on Health level*												
TNEH low 0-1500	1041	0.95	0.90	1.01	481	7.87	7.18	8.61	471	0.43	0.41	0.46
TNEH middle >1501-2250	6479	0.97	0.94	0.99	4764	9.76	9.49	10.04	2933	0.44	0.43	0.45
TNEH high >2250	370	0.44	0.40	0.49	237	3.33	2.92	3.79	167	0.20	0.18	0.22

\* Age adjusted Rates

N	Cohort 1995-99						
	Observed			Relative			
Rel Surv/yr	Survival	Lower CI	Upper CI	Survival	Lower CI	Upper CI	
1 yr	85.1	84.1	86.0	86.2	85.2	87.2	2000-2002
2 yr	74.7	73.5	75.8	76.7	75.5	77.9	1999-2001
3 yr	68.4	67.2	69.7	71.3	70.0	72.6	1998-2000
4 yr	64.9	63.6	66.2	68.6	67.3	69.9	1997-1999
5 yr	62.2	60.9	63.5	66.7	65.3	68.1	1996-1998

Rel Surv/yr	Period 2000-2002						
	Observed			Relative			Cohort
Survival	Lower CI	Upper CI	Survival	Lower CI	Upper CI		of diagnosis
1 yr	85.5	84.1	87.0	86.7	85.2	88.1	2000-2002
2 yr	76.3	74.6	78.1	78.4	76.7	80.1	1999-2001
3 yr	70.0	68.1	72.0	73.0	71.2	74.9	1998-2000
4 yr	66.0	64.0	68.1	69.8	67.9	71.8	1997-1999
5 yr	62.9	60.8	65.0	67.6	65.6	69.6	1996-1998

Rel. Survival by Gross Domestic Product per capita, US\$ PPP	Period 2000-2002			Cohort 1995-99		
	Relative			Relative		
	Survival	Lower CI	Upper CI	Survival	Lower CI	Upper CI
Low GDP 0-20000	55.3	49.2	62.1	58.0	54.1	62.1
Middle GDP 20000-25000	68.0	65.5	70.6	67.6	66.0	69.3
High GDP >25000	71.5	66.4	76.9	68.1	64.3	72.1

Rel. Survival by TNEH per capita, US\$ PPP	Period 2000-2002			Cohort 1995-99		
	Relative			Relative		
	Survival	Lower CI	Upper CI	Survival	Lower CI	Upper CI
Low TNEH 0-1500	55.3	49.2	62.1	58.0	54.1	62.1
Middle TNEH 1501-2250	68.5	66.2	70.8	67.7	66.1	69.3
High TNEH >2250	73.1	62.2	86.0	67.6	61.7	73.9

5 yr Relative Survival by EU Region	Period 2000-2002			Cohort 1995-99		
	Relative			Relative		
Region	Survival	Lower CI	Upper CI	Survival	Lower CI	Upper CI
Northem Europe	73.8	68.5	79.5	73.0	68.8	77.3
Central Europe	68.4	64.1	73.0	64.7	61.4	68.0
Eastern Europe	54.9	48.7	62.0	55.5	50.7	60.8
Southern Europe	70.4	65.7	75.5	65.0	61.8	68.3
UK and Northern Ireland	67.1	63.7	70.7	66.8	66.8	71.0
EU Overall	67.6	65.5	69.7	66.6	65.2	68.0

! The statistic could not be calculated

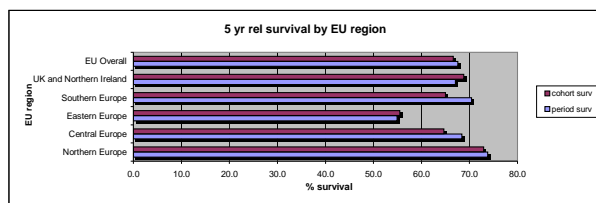

Undiff. carc. of the Cervix Uteri

	Incidence				Prevalence				Mortality			
	Counts	Rate	Lower CI	Upper CI	Counts	Rate	Lower CI	Upper CI	Counts	Rate	Lower CI	Upper CI
Expected cases x year in EU	125				813				103			
Crude Rate - Overall	203	0.03	0.02	0.03	105	0.16	0.13	0.20	168	0.02	0.02	0.02
Sex												
Men	-	-	-	-	-	-	-	-	-	-	-	-
Women	203	0.05	0.04	0.06	105	0.32	0.26	0.39	168	0.04	0.04	0.05
Age												
0-14	0	0.00	0.00	0.00	0	0.00	0.00	0.03	0	0.00	0.00	0.00
15-24	1	0.00	0.00	0.01	0	0.00	0.00	0.05	1	0.00	0.00	0.00
25-64	95	0.02	0.02	0.03	74	0.21	0.17	0.27	86	0.02	0.02	0.02
65 +	107	0.08	0.07	0.10	31	0.30	0.21	0.43	103	0.08	0.07	0.10
Region*												
North	55	0.04	0.03	0.05	68	0.49	0.38	0.63	45	0.03	0.02	0.04
Centre	34	0.02	0.01	0.02	12	0.09	0.05	0.16	28	0.01	0.01	0.02
East	44	0.06	0.04	0.08	11	0.18	0.09	0.32	36	0.05	0.04	0.07
South	33	0.02	0.01	0.02	2	0.04	0.00	0.13	27	0.01	0.01	0.02
UK-Ireland	37	0.01	0.01	0.02	12	0.05	0.02	0.08	31	0.01	0.01	0.01
Overall EU	203	0.02	0.02	0.02	105	0.16	0.13	0.20	168	0.02	0.01	0.02
Gross Domestic Product level*												
Low GDP 0-20000	50	0.04	0.03	0.06	11	0.18	0.09	0.32	41	0.04	0.03	0.05
Middle GDP 20000-25000	131	0.02	0.02	0.02	82	0.21	0.17	0.26	108	0.02	0.01	0.02
High GDP >25000	19	0.01	0.01	0.02	11	0.07	0.03	0.12	16	0.01	0.00	0.01
Total National Expenditure on Health level*												
TNEH low 0-1500	50	0.04	0.03	0.06	11	0.18	0.09	0.32	41	0.04	0.03	0.05
TNEH middle >1501-2250	145	0.02	0.02	0.02	91	0.19	0.15	0.23	120	0.02	0.01	0.02
TNEH high >2250	5	0.01	0.00	0.01	2	0.03	0.00	0.10	4	0.00	0.00	0.01

\* Age adjusted Rates

N 131	Cohort 1995-99					
	Observed			Relative		
Rel Surv/yr	Survival	Lower CI	Upper CI	Survival	Lower CI	Upper CI
1 yr	57.1	49.1	66.4	58.5	50.3	68.1
2 yr	40.1	32.4	49.7	42.2	34.0	52.2
3 yr	33.9	26.6	43.3	36.6	28.7	46.8
4 yr	30.8	23.7	40.1	34.2	26.3	44.4
5 yr	30.0	22.9	39.2	34.1	26.1	44.7

Rel. Survival by Gross Domestic Product per capita, US\$ PPP	Period 2000-2002			Cohort 1995-99		
	Relative			Relative		
	Survival	Lower CI	Upper CI	Survival	Lower CI	Upper CI
Low GDP 0-20000	41.8	21.9	79.6	29.1	16.4	51.6
Middle GDP 20000-25000	40.1	26.4	61.0	38.0	27.7	52.1
High GDP >25000	!	!	!	24.4	6.9	86.5

5 yr Relative Survival by EU Region	Period 2000-2002			Cohort 1995-99		
	Survival	Lower CI	Upper CI	Survival	Lower CI	Upper CI
Region						
Northern Europe	52.6	33.1	83.7	46.5	29.3	73.6
Central Europe	34.5	14.4	82.9	31.5	14.6	67.9
Eastern Europe	41.8	21.9	79.6	27.5	14.3	53.0
Southern Europe	!	!	!	24.0	10.9	53.1
UK and Northern Ireland	9.9	1.0	99.6	37.9	22.0	65.4
EU Overall	36.9	25.6	53.2	34.1	25.9	44.8

! The statistic could not be calculated

Rel Surv/yr	Period 2000-2002						Cohort of diagnosis
	Survival	Lower CI	Upper CI	Survival	Lower CI	Upper CI	
1 yr	53.7	42.6	67.7	55.5	44.7	68.9	2000-2002
2 yr	41.8	30.8	56.7	44.4	34.0	58.2	1999-2001
3 yr	35.9	25.1	51.1	39.2	29.1	52.7	1998-2000
4 yr	31.9	21.1	48.1	35.9	26.0	49.7	1997-1999
5 yr	31.9	20.9	48.6	36.9	26.9	50.6	1996-1998

Rel. Survival by TNEH per capita, US\$ PPP	Period 2000-2002			Cohort 1995-99		
	Relative			Relative		
	Survival	Lower CI	Upper CI	Survival	Lower CI	Upper CI
Low TNEH 0-1500	41.8	21.9	79.6	29.1	16.4	51.6
Middle TNEH 1501-2250	35.3	22.7	54.7	37.5	27.4	51.3
High TNEH >2250	!	!	!	!	!	!

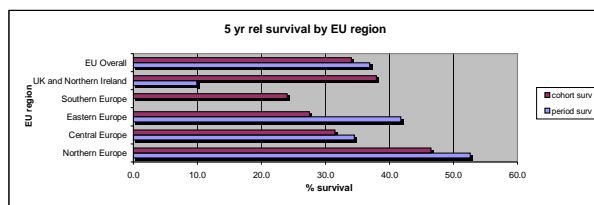

MIXED EPITHELIAL AND MESENCHYMAL TUM OF THE UTERUS

	Incidence				Prevalence				Mortality			
	Counts	Rate	Lower CI	Upper CI	Counts	Rate	Lower CI	Upper CI	Counts	Rate	Lower CI	Upper CI
Expected cases x year in EU	2216				10138				1593			
Crude Rate - Overall	3613	0.45	0.43	0.46	1304	2.04	1.93	2.15	2597	0.32	0.31	0.33
Sex												
Men	-	-	-	-	-	-	-	-	-	-	-	-
Women	3613	0.87	0.84	0.90	1304	3.97	3.76	4.19	2597	0.63	0.61	0.65
Age												
0-14	0	0.00	0.00	0.00	0	0.00	0.00	0.03	0	0.00	0.00	0.00
15-24	1	0.00	0.00	0.01	1	0.01	0.00	0.07	0	0.00	0.00	0.00
25-64	1130	0.26	0.25	0.28	419	1.21	1.10	1.33	660	0.15	0.14	0.16
65 +	2482	1.94	1.86	2.02	885	8.75	8.18	9.34	1635	1.28	1.23	1.33
Region*												
North	591	0.41	0.38	0.45	365	2.65	2.39	2.94	425	0.30	0.27	0.32
Centre	737	0.32	0.30	0.35	221	1.67	1.46	1.90	530	0.23	0.22	0.25
East	206	0.28	0.24	0.32	60	0.98	0.75	1.26	148	0.20	0.17	0.23
South	603	0.28	0.26	0.31	113	2.05	1.69	2.47	433	0.20	0.19	0.22
UK-Ireland	1476	0.41	0.38	0.43	545	2.15	1.97	2.34	1061	0.29	0.28	0.31
Overall EU	3613	0.35	0.34	0.36	1304	2.04	1.93	2.15	2597	0.25	0.25	0.26
Gross Domestic Product level*												
Low GDP 0-20000	359	0.31	0.27	0.34	60	0.98	0.75	1.26	258	0.22	0.20	0.24
Middle GDP 20000-25000	2476	0.36	0.35	0.38	880	2.25	2.10	2.40	1780	0.26	0.25	0.27
High GDP >25000	706	0.35	0.33	0.38	335	2.00	1.79	2.22	507	0.25	0.23	0.27
Total National Expenditure on Health level*												
TNEH low 0-1500	359	0.31	0.27	0.34	60	0.98	0.75	1.26	258	0.22	0.20	0.24
TNEH middle >1501-2250	2854	0.36	0.35	0.37	1059	2.17	2.04	2.30	2051	0.26	0.25	0.27
TNEH high >2250	328	0.35	0.31	0.39	156	2.20	1.87	2.57	236	0.25	0.22	0.28

\* Age adjusted Rates

N	Cohort 1995-99					
	Observed			Relative		
2272	Survival	Lower CI	Upper CI	Survival	Lower CI	Upper CI
Rel Surv/yr						
1 yr	62.6	60.6	64.6	64.5	62.4	66.6
2 yr	45.6	43.6	47.8	48.6	46.4	50.8
3 yr	37.9	35.9	40.0	41.7	39.5	44.0
4 yr	34.3	32.4	36.4	39.2	37.0	41.5
5 yr	31.6	29.7	33.6	37.4	35.2	39.8

Rel. Survival by Gross Domestic Product per capita, US\$ PPP	Period 2000-2002			Cohort 1995-99		
	Relative			Relative		
	Survival	Lower CI	Upper CI	Survival	Lower CI	Upper CI
Low GDP 0-20000	38.5	27.6	53.5	32.6	26.8	39.7
Middle GDP 20000-25000	39.1	35.4	43.2	37.5	34.7	40.5
High GDP >25000	39.1	32.5	47.0	39.4	34.3	45.2

5 yr Relative Survival by EU Region	Period 2000-2002			Cohort 1995-99		
	Relative			Relative		
Region	Survival	Lower CI	Upper CI	Survival	Lower CI	Upper CI
Northern Europe	45.5	38.2	54.2	43.4	37.7	50.0
Central Europe	33.5	27.5	40.7	35.6	30.8	41.2
Eastern Europe	35.4	24.4	51.5	24.0	16.9	34.2
Southern Europe	48.8	40.4	58.9	42.1	37.1	47.8
UK and Northern Ireland	36.2	31.4	41.8	34.9	31.3	38.8
EU Overall	38.8	35.6	42.2	37.2	35.0	39.6

! The statistic could not be calculated

Rel Surv/yr	Period 2000-2002						
	Observed			Relative			Cohort
Rel Surv/yr	Survival	Lower CI	Upper CI	Survival	Lower CI	Upper CI	of diagnosis
1 yr	63.5	60.8	66.4	65.9	63.2	68.6	2000-2002
2 yr	46.9	43.9	50.0	50.3	47.6	53.2	1999-2001
3 yr	39.7	36.7	42.9	44.1	41.4	46.9	1998-2000
4 yr	35.8	32.7	39.1	41.2	38.5	44.0	1997-1999
5 yr	32.4	29.3	35.8	38.8	36.1	41.6	1996-1998

Rel. Survival by TNEH per capita, US\$ PPP	Period 2000-2002			Cohort 1995-99		
	Relative			Relative		
	Survival	Lower CI	Upper CI	Survival	Lower CI	Upper CI
Low TNEH 0-1500	38.5	27.6	53.5	32.6	26.8	39.7
Middle TNEH 1501-2250	38.3	34.9	42.1	37.3	34.7	40.1
High TNEH >2250	45.8	34.9	60.1	42.5	35.8	50.6

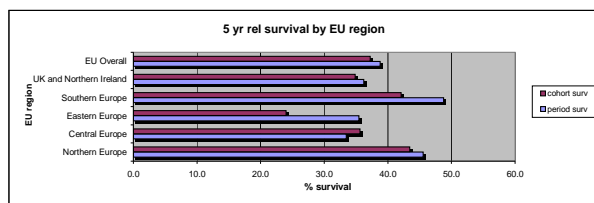

EPITHELIAL TUM OF THE OVARY AND FALLOPIAN TUBE

	Incidence				Prevalence				Mortality			
	Counts	Rate	Lower CI	Upper CI	Counts	Rate	Lower CI	Upper CI	Counts	Rate	Lower CI	Upper CI
Expected cases x year in EU	46797				221717				37808			
Crude Rate - Overall	76284	9.41	9.34	9.47	28525	44.57	44.06	45.09	61632	7.60	7.55	7.65
Sex												
Men	-	-	-	-	-	-	-	-	-	-	-	-
Women	76284	18.39	18.26	18.52	28525	86.83	85.83	87.84	61632	14.86	14.75	14.96
Age												
0-14	27	0.02	0.01	0.03	5	0.04	0.01	0.10	7	0.00	0.00	0.01
15-24	304	0.29	0.26	0.32	77	0.97	0.76	1.21	100	0.10	0.09	0.11
25-64	35761	8.27	8.18	8.35	15493	44.84	44.13	45.55	23900	5.52	5.47	5.58
65 +	40192	31.39	31.08	31.70	12950	127.99	125.79	130.21	30505	23.62	23.59	24.06
Region*												
North	10348	8.10	7.94	8.27	7363	53.55	52.33	54.79	8360	6.55	6.42	6.68
Centre	16701	7.70	7.58	7.82	6495	48.99	47.80	50.19	13493	6.22	6.12	6.32
East	5746	7.93	7.72	8.14	1983	32.45	31.04	33.92	4642	6.40	6.24	6.57
South	13343	6.79	6.67	6.91	2505	45.50	43.74	47.32	10780	5.49	5.39	5.58
UK-Ireland	30146	8.82	8.72	8.93	10179	40.11	39.34	40.90	24356	7.13	7.05	7.21
Overall EU	76284	7.98	7.92	8.04	28525	44.57	44.06	45.09	61632	6.44	6.40	6.49
Gross Domestic Product level*												
Low GDP 0-20000	7851	7.05	6.89	7.21	1983	32.45	31.04	33.92	6343	5.69	5.57	5.82
Middle GDP 20000-25000	51211	8.10	8.03	8.17	17313	44.24	43.58	44.91	41375	6.55	6.49	6.60
High GDP >25000	15772	8.18	8.05	8.31	8484	50.62	49.55	51.71	12743	6.61	6.50	6.71
Total National Expenditure on Health level*												
TNEH low 0-1500	7851	7.05	6.89	7.21	1983	32.45	31.04	33.92	6343	5.69	5.57	5.82
TNEH middle >1501-2250	59776	8.11	8.04	8.18	22321	45.74	45.15	46.35	48295	6.55	6.50	6.61
TNEH high >2250	7207	8.15	7.95	8.34	3477	48.97	47.35	50.62	5823	6.58	6.43	6.74

\* Age adjusted Rates

N	Cohort 1995-99					
	Observed			Relative		
49780	Survival	Lower CI	Upper CI	Survival	Lower CI	Upper CI
Rel Surv/yr						
1 yr	66.5	66.1	66.9	68.1	67.7	68.6
2 yr	51.5	51.0	51.9	54.1	53.6	54.6
3 yr	42.5	42.1	43.0	45.9	45.4	46.4
4 yr	36.8	36.4	37.3	40.9	40.4	41.3
5 yr	33.0	32.6	33.4	37.7	37.2	38.2

Rel. Survival by Gross Domestic Product per capita, US\$ PPP	Period 2000-2002			Cohort 1995-99		
	Relative			Relative		
	Survival	Lower CI	Upper CI	Survival	Lower CI	Upper CI
Low GDP 0-20000	37.7	35.4	40.1	38.2	36.8	39.7
Middle GDP 20000-25000	36.7	35.8	37.6	36.0	35.5	36.6
High GDP >25000	45.6	44.0	47.2	43.4	42.3	44.6

5 yr Relative Survival by EU Region	Period 2000-2002			Cohort 1995-99		
	Survival	Lower CI	Upper CI	Survival	Lower CI	Upper CI
Region						
North Europe	43.5	41.8	45.3	42.2	40.9	43.6
Central Europe	44.8	43.3	46.4	43.3	42.3	44.5
Eastern Europe	37.6	35.3	40.0	36.0	34.3	37.9
Southern Europe	39.8	38.2	41.6	40.2	39.0	41.3
UK and Northern Ireland	32.0	30.8	33.3	32.3	31.5	33.0
EU Overall	38.9	38.2	39.6	37.7	37.2	38.2

! The statistic could not be calculated

Rel Surv/yr	Period 2000-2002						Cohort of diagnosis
	Survival	Lower CI	Upper CI	Survival	Lower CI	Upper CI	
1 yr	67.5	66.8	68.2	69.3	68.6	69.9	2000-2002
2 yr	53.3	52.6	54.0	56.1	55.5	56.8	1999-2001
3 yr	44.0	43.3	44.7	47.6	47.0	48.3	1998-2000
4 yr	37.9	37.2	38.6	42.1	41.5	42.8	1997-1999
5 yr	34.0	33.3	34.7	38.9	38.3	39.5	1996-1998

Rel. Survival by TNEH per capita, US\$ PPP	Period 2000-2002			Cohort 1995-99		
	Relative			Relative		
	Survival	Lower CI	Upper CI	Survival	Lower CI	Upper CI
Low TNEH 0-1500	37.7	35.4	40.1	38.2	36.8	39.7
Middle TNEH 1501-2250	38.4	37.6	39.2	37.3	36.8	37.9
High TNEH >2250	43.7	41.2	46.3	40.3	38.7	41.9

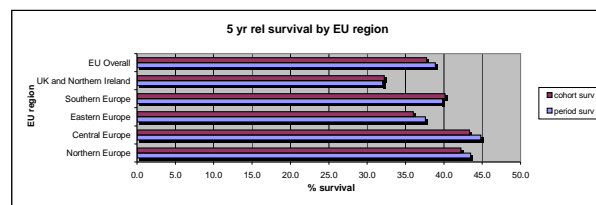

Adenocarc and var of the Ovary

	Incidence				Prevalence				Mortality			
	Counts	Rate	Lower CI	Upper CI	Counts	Rate	Lower CI	Upper CI	Counts	Rate	Lower CI	Upper CI
Expected cases x year in EU	23697				149987				24424			
Crude Rate - Overall	48410	5.97	5.92	6.02	19297	30.15	29.73	30.58	39814	4.91	4.87	4.95
Sex												
Men	-	-	-	-	-	-	-	-	-	-	-	-
Women	48410	11.67	11.56	11.77	19297	58.74	57.91	59.57	39814	9.60	9.51	9.68
Age												
0-14	8	0.01	0.00	0.01	1	0.01	0.00	0.05	2	0.00	0.00	0.00
15-24	134	0.13	0.11	0.15	23	0.29	0.18	0.43	48	0.05	0.04	0.05
25-64	24752	5.72	5.65	5.79	10561	30.56	29.98	31.15	17047	3.94	3.89	3.99
65 +	23516	18.36	18.13	18.60	8712	86.10	84.30	87.93	18204	14.22	14.04	14.40
Region*												
North	7562	5.98	5.84	6.13	5434	39.52	38.48	40.59	6219	4.92	4.81	5.04
Centre	10860	5.12	5.03	5.22	4488	32.86	31.85	34.85	8932	4.21	4.13	4.30
East	3540	4.94	4.78	5.11	1414	23.13	21.94	24.37	2911	4.06	3.93	4.20
South	7925	4.21	4.11	4.31	1699	30.87	29.42	32.37	6518	3.46	3.38	3.54
UK-Ireland	18523	5.60	5.52	5.68	6262	24.68	24.07	25.30	15234	4.61	4.54	4.67
Overall EU	48410	5.21	5.16	5.25	19297	30.15	29.73	30.58	39814	4.28	4.24	4.32
Gross Domestic Product level*												
Low GDP 0-20000	4832	4.42	4.29	4.55	1414	23.13	21.94	24.37	3974	3.63	3.53	3.74
Middle GDP 20000-25000	31950	5.21	5.15	5.27	11335	28.96	28.43	29.50	26277	4.29	4.24	4.34
High GDP >25000	10586	5.62	5.51	5.73	5973	35.64	34.74	36.55	8706	4.62	4.53	4.72
Total National Expenditure on Health level*												
TNEH low 0-1500	4832	4.42	4.29	4.55	1414	23.13	21.94	24.37	3974	3.63	3.53	3.74
TNEH middle >1501-2250	37458	5.24	5.18	5.29	14758	30.24	29.76	30.74	30807	4.31	4.26	4.35
TNEH high >2250	5078	5.89	5.72	6.06	2550	35.92	34.54	37.34	4176	4.84	4.71	4.98

\* Age adjusted Rates

N 32579	Cohort 1995-99					
	Observed			Relative		
Rel Surv/yr	Survival	Lower CI	Upper CI	Survival	Lower CI	Upper CI
1 yr	72.0	71.5	72.5	73.4	72.9	73.9
2 yr	54.9	54.3	55.4	57.2	56.6	57.8
3 yr	44.3	43.7	44.8	47.2	46.6	47.7
4 yr	37.5	37.0	38.1	40.9	40.3	41.5
5 yr	33.1	32.6	33.6	37.0	36.4	37.6

Rel. Survival by Gross Domestic Product per capita, US\$ PPP	Period 2000-2002			Cohort 1995-99		
	Relative			Relative		
	Survival	Lower CI	Upper CI	Survival	Lower CI	Upper CI
Low GDP 0-20000	37.5	34.8	40.4	38.6	36.8	40.4
Middle GDP 20000-25000	36.8	35.7	37.9	35.0	34.3	35.8
High GDP >25000	44.5	42.7	46.4	42.4	41.0	43.8

5 yr Relative Survival by EU Region	Period 2000-2002			Cohort 1995-99		
	Relative			Relative		
Region	Survival	Lower CI	Upper CI	Survival	Lower CI	Upper CI
Northem Europe	40.9	38.9	43.0	39.3	37.8	41.0
Central Europe	44.0	42.2	45.9	42.5	41.2	43.9
Eastern Europe	37.6	34.8	40.6	37.3	35.1	39.6
Southern Europe	42.5	40.3	44.7	41.2	39.8	42.6
UK and Northern Ireland	32.2	30.7	33.7	30.8	29.9	31.8
EU Overall	38.9	38.0	39.7	37.0	36.4	37.6

! The statistic could not be calculated

Rel Surv/yr	Period 2000-2002						
	Observed			Relative			Cohort
Rel Surv/yr	Survival	Lower CI	Upper CI	Survival	Lower CI	Upper CI	of diagnosis
1 yr	73.6	72.8	74.4	75.1	74.4	75.9	2000-2002
2 yr	57.7	56.8	58.5	60.2	59.3	61.0	1999-2001
3 yr	46.7	45.8	47.6	49.8	49.0	50.6	1998-2000
4 yr	39.3	38.4	40.2	42.9	42.1	43.7	1997-1999
5 yr	34.7	33.8	35.6	38.9	38.1	39.6	1996-1998

Rel. Survival by TNEH per capita, US\$ PPP	Period 2000-2002			Cohort 1995-99		
	Relative			Relative		
	Survival	Lower CI	Upper CI	Survival	Lower CI	Upper CI
Low TNEH 0-1500	37.5	34.8	40.4	38.6	36.8	40.4
Middle TNEH 1501-2250	36.5	37.6	39.5	36.5	35.8	37.2
High TNEH >2250	41.6	38.8	44.7	39.0	37.2	40.8

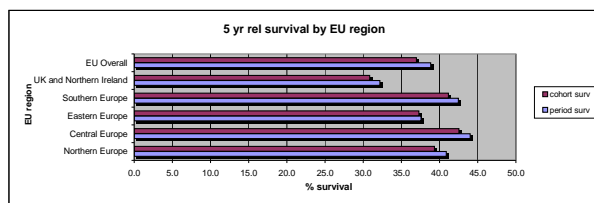



Mucinous adenocarcinoma of the Ovary

	Incidence				Prevalence				Mortality			
	Counts	Rate	Lower CI	Upper CI	Counts	Rate	Lower CI	Upper CI	Counts	Rate	Lower CI	Upper CI
Expected cases x year in EU	4203				28047				2233			
Crude Rate - Overall	6852	0.84	0.83	0.87	3608	5.64	5.46	5.83	3640	0.45	0.44	0.46
Sex												
Men	-	-	-	-	-	-	-	-	-	-	-	-
Women	6852	1.65	1.61	1.69	3608	10.98	10.63	11.35	3640	0.88	0.86	0.90
Age												
0-14	4	0.00	0.00	0.01	1	0.01	0.00	0.05	1	0.00	0.00	0.00
15-24	125	0.12	0.10	0.14	36	0.45	0.32	0.63	30	0.03	0.02	0.03
25-64	3919	0.91	0.88	0.93	2166	6.27	6.01	6.54	1964	0.45	0.44	0.47
65 +	2804	2.19	2.11	2.27	1406	13.89	13.18	14.64	1636	1.28	1.23	1.33
Region*												
North	934	0.75	0.70	0.80	676	4.92	4.56	5.30	496	0.40	0.37	0.42
Centre	1453	0.70	0.66	0.74	702	5.29	4.91	5.70	772	0.37	0.35	0.39
East	535	0.74	0.67	0.80	289	4.72	4.19	5.30	284	0.39	0.36	0.43
South	1135	0.61	0.57	0.64	284	5.16	4.58	5.80	603	0.32	0.30	0.34
UK-Ireland	2795	0.87	0.84	0.90	1658	6.53	6.22	6.85	1485	0.46	0.44	0.48
Overall EU	6852	0.75	0.73	0.77	3608	5.64	5.46	5.83	3640	0.40	0.39	0.41
Gross Domestic Product level*												
Low GDP 0-20000	783	0.71	0.66	0.76	289	4.72	4.19	5.30	416	0.38	0.35	0.40
Middle GDP 20000-25000	4673	0.78	0.76	0.81	2333	5.96	5.72	6.21	2482	0.42	0.40	0.43
High GDP >25000	1282	0.70	0.66	0.74	930	5.55	5.20	5.92	681	0.37	0.35	0.39
Total National Expenditure on Health level*												
TNEH low 0-1500	783	0.71	0.66	0.76	289	4.72	4.19	5.30	416	0.38	0.35	0.40
TNEH middle >1501-2250	5320	0.76	0.74	0.79	2844	5.83	5.62	6.05	2826	0.41	0.40	0.42
TNEH high >2250	635	0.74	0.68	0.80	420	5.91	5.36	6.50	337	0.39	0.36	0.42

\* Age adjusted Rates

N	Cohort 1995-99					
	Observed			Relative		
Rel Surv/yr	Survival	Lower CI	Upper CI	Survival	Lower CI	Upper CI
1 yr	73.8	72.5	75.1	75.2	73.9	76.5
2 yr	63.5	62.1	64.9	65.9	64.5	67.4
3 yr	58.1	56.7	59.5	61.6	60.1	63.1
4 yr	54.9	53.5	56.4	59.4	57.9	61.0
5 yr	52.4	50.9	53.8	58.0	56.4	59.6

Rel. Survival by Gross Domestic Product per capita, US\$ PPP	Period 2000-2002			Cohort 1995-99		
	Relative			Relative		
	Survival	Lower CI	Upper CI	Survival	Lower CI	Upper CI
Low GDP 0-20000	50.2	43.2	58.3	58.0	53.6	62.7
Middle GDP 20000-25000	56.8	53.8	60.0	57.4	55.4	59.3
High GDP >25000	62.9	57.8	68.3	60.7	57.1	64.7

5 yr Relative Survival by EU Region	Period 2000-2002			Cohort 1995-99		
	Relative			Relative		
Region	Survival	Lower CI	Upper CI	Survival	Lower CI	Upper CI
Northem Europe	63.2	57.5	69.5	59.3	54.9	64.1
Central Europe	61.7	56.8	67.0	59.1	55.7	62.7
Eastern Europe	50.1	43.0	58.3	52.9	47.2	59.2
Southern Europe	51.7	45.7	58.5	61.2	57.5	65.0
UK and Northern Ireland	56.0	51.8	60.6	56.5	54.1	59.1
EU Overall	57.3	54.8	59.8	58.0	56.4	59.6

! The statistic could not be calculated

Rel Surv/yr	Period 2000-2002						
	Observed			Relative			Cohort
Rel Surv/yr	Survival	Lower CI	Upper CI	Survival	Lower CI	Upper CI	of diagnosis
1 yr	74.2	72.1	76.4	75.5	73.4	77.6	2000-2002
2 yr	63.6	61.4	66.0	65.9	63.7	68.2	1999-2001
3 yr	57.9	55.5	60.3	61.2	58.9	63.5	1998-2000
4 yr	54.6	52.1	57.1	58.9	56.6	61.2	1997-1999
5 yr	51.9	49.5	54.5	57.3	55.0	59.6	1996-1998

Rel. Survival by TNEH per capita, US\$ PPP	Period 2000-2002			Cohort 1995-99		
	Relative			Relative		
	Survival	Lower CI	Upper CI	Survival	Lower CI	Upper CI
Low TNEH 0-1500	50.2	43.2	58.3	58.0	53.6	62.7
Middle TNEH 1501-2250	57.8	55.0	60.6	58.5	56.7	60.3
High TNEH >2250	65.1	56.8	74.5	54.6	49.5	60.1

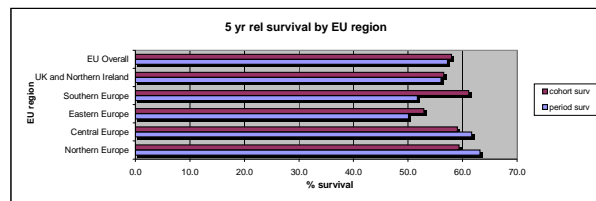

Clear cell adenocarc of the Ovary

	Incidence				Prevalence				Mortality			
	Counts	Rate	Lower CI	Upper CI	Counts	Rate	Lower CI	Upper CI	Counts	Rate	Lower CI	Upper CI
Expected cases x year in EU	1608				9840				1142			
Crude Rate - Overall	2622	0.32	0.31	0.34	1266	1.98	1.87	2.09	1861	0.23	0.22	0.24
Sex												
Men	-	-	-	-	-	-	-	-	-	-	-	-
Women	2622	0.63	0.61	0.66	1266	3.85	3.64	4.07	1861	0.45	0.43	0.47
Age												
0-14	0	0.00	0.00	0.00	0	0.00	0.00	0.03	0	0.00	0.00	0.00
15-24	1	0.00	0.00	0.01	0	0.00	0.00	0.05	0	0.00	0.00	0.00
25-64	1703	0.39	0.38	0.41	725	2.10	1.95	2.26	855	0.20	0.19	0.21
65 +	918	0.72	0.67	0.76	541	5.34	4.90	5.81	506	0.40	0.37	0.42
Region*												
North	473	0.40	0.36	0.43	326	2.37	2.12	2.64	336	0.28	0.26	0.31
Centre	442	0.22	0.20	0.25	162	1.22	1.04	1.42	314	0.16	0.14	0.17
East	145	0.21	0.18	0.25	58	0.95	0.72	1.23	103	0.15	0.12	0.17
South	370	0.22	0.19	0.24	97	1.77	1.44	2.16	263	0.15	0.14	0.17
UK-Ireland	1192	0.39	0.37	0.41	623	2.46	2.27	2.66	846	0.28	0.26	0.29
Overall EU	2622	0.30	0.29	0.31	1266	1.98	1.87	2.09	1861	0.21	0.21	0.22
Gross Domestic Product level*												
Low GDP 0-20000	249	0.23	0.21	0.27	58	0.95	0.72	1.23	177	0.17	0.15	0.19
Middle GDP 20000-25000	1831	0.32	0.31	0.34	879	2.25	2.10	2.40	1299	0.23	0.22	0.24
High GDP >25000	486	0.27	0.25	0.30	293	1.75	1.55	1.96	345	0.19	0.18	0.21
Total National Expenditure on Health level*												
TNEH low 0-1500	249	0.23	0.21	0.27	58	0.95	0.72	1.23	177	0.17	0.15	0.19
TNEH middle >1501-2250	2044	0.31	0.30	0.32	990	2.03	1.90	2.16	1451	0.22	0.21	0.23
TNEH high >2250	273	0.33	0.29	0.38	182	2.56	2.20	2.96	194	0.24	0.21	0.27

\* Age adjusted Rates

N	Cohort 1995-99					
	Observed			Relative		
Rel Surv/yr	Survival	Lower CI	Upper CI	Survival	Lower CI	Upper CI
1 yr	78.3	76.4	80.4	79.4	77.4	81.5
2 yr	65.3	63.1	67.7	67.2	64.8	69.6
3 yr	57.9	55.5	60.3	60.4	57.9	63.0
4 yr	53.5	51.1	56.0	56.8	54.2	59.4
5 yr	49.9	47.5	52.5	53.9	51.3	56.6

Rel. Survival by Gross Domestic Product per capita, US\$ PPP	Period 2000-2002			Cohort 1995-99		
	Relative			Relative		
	Survival	Lower CI	Upper CI	Survival	Lower CI	Upper CI
Low GDP 0-20000	46.7	35.1	62.1	45.7	38.3	54.4
Middle GDP 20000-25000	54.2	49.9	58.8	53.3	50.2	56.6
High GDP >25000	58.7	50.9	67.6	60.5	54.8	66.9

5 yr Relative Survival by EU Region	Period 2000-2002			Cohort 1995-99		
	Survival	Lower CI	Upper CI	Survival	Lower CI	Upper CI
Region						
Northern Europe	59.7	52.1	68.4	62.4	56.5	68.9
Central Europe	57.1	49.1	66.4	58.5	52.6	65.0
Eastern Europe	45.2	33.0	61.9	39.8	30.0	52.8
Southern Europe	63.0	53.7	73.8	58.7	52.3	65.8
UK and Northern Ireland	50.3	44.7	56.7	48.8	44.9	53.0
EU Overall	55.1	51.5	58.9	54.0	51.4	56.7

! The statistic could not be calculated

Rel Surv/yr	Period 2000-2002						Cohort of diagnosis
	Survival	Lower CI	Upper CI	Survival	Lower CI	Upper CI	
1 yr	80.1	77.4	83.0	81.1	78.4	83.9	2000-2002
2 yr	66.8	63.6	70.2	68.6	65.5	71.9	1999-2001
3 yr	57.6	54.2	61.2	60.1	56.8	63.5	1998-2000
4 yr	54.1	50.6	57.9	57.4	54.0	60.9	1997-1999
5 yr	51.2	47.6	55.0	55.1	51.8	58.7	1996-1998

Rel. Survival by TNEH per capita, US\$ PPP	Period 2000-2002			Cohort 1995-99		
	Relative			Relative		
	Survival	Lower CI	Upper CI	Survival	Lower CI	Upper CI
Low TNEH 0-1500	46.7	35.1	62.1	45.7	38.3	54.4
Middle TNEH 1501-2250	53.9	49.9	58.3	53.1	50.1	56.2
High TNEH >2250	66.9	56.6	79.2	67.6	60.2	75.9

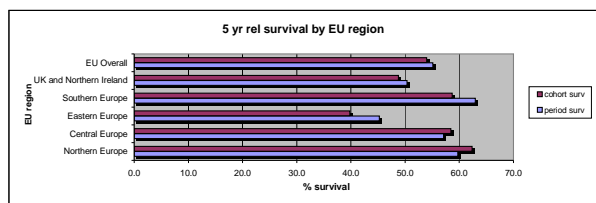

Adenocarc and var of the Fallopian tube

	Incidence				Prevalence				Mortality			
	Counts	Rate	Lower CI	Upper CI	Counts	Rate	Lower CI	Upper CI	Counts	Rate	Lower CI	Upper CI
Expected cases x year in EU	1330				7687				985			
Crude Rate - Overall	2168	0.27	0.26	0.28	989	1.55	1.45	1.64	1605	0.20	0.19	0.21
Sex												
Men	-	-	-	-	-	-	-	-	-	-	-	-
Women	2168	0.52	0.50	0.55	989	3.01	2.83	3.20	1605	0.39	0.37	0.40
Age												
0-14	0	0.00	0.00	0.00	0	0.00	0.00	0.03	0	0.00	0.00	0.00
15-24	1	0.00	0.00	0.01	0	0.00	0.00	0.05	0	0.00	0.00	0.00
25-64	1042	0.24	0.23	0.26	473	1.37	1.25	1.50	562	0.13	0.12	0.14
65 +	1125	0.88	0.83	0.93	516	5.10	4.67	5.56	720	0.56	0.53	0.60
Region*												
North	538	0.42	0.39	0.46	368	2.68	2.41	2.96	398	0.31	0.29	0.34
Centre	542	0.25	0.23	0.28	293	2.21	1.96	2.48	401	0.19	0.17	0.21
East	71	0.10	0.08	0.13	35	0.57	0.40	0.80	53	0.08	0.06	0.10
South	598	0.30	0.28	0.33	104	1.88	1.54	2.28	443	0.22	0.21	0.24
UK-Ireland	419	0.13	0.12	0.14	190	0.75	0.64	0.86	310	0.10	0.09	0.11
Overall EU	2168	0.23	0.22	0.24	989	1.55	1.45	1.64	1605	0.17	0.16	0.18
Gross Domestic Product level*												
Low GDP 0-20000	121	0.11	0.09	0.13	35	0.57	0.40	0.80	90	0.08	0.07	0.10
Middle GDP 20000-25000	1384	0.23	0.21	0.24	528	1.35	1.24	1.47	1025	0.17	0.16	0.18
High GDP >25000	586	0.31	0.29	0.34	377	2.25	2.03	2.49	434	0.23	0.21	0.25
Total National Expenditure on Health level*												
TNEH low 0-1500	121	0.11	0.09	0.13	35	0.57	0.40	0.80	90	0.08	0.07	0.10
TNEH middle >1501-2250	1653	0.23	0.22	0.24	744	1.53	1.42	1.64	1224	0.17	0.16	0.18
TNEH high >2250	317	0.36	0.32	0.41	161	2.27	1.93	2.65	235	0.27	0.24	0.30

\* Age adjusted Rates

N 1424	Cohort 1995-99					
	Observed			Relative		
Rel Surv/yr	Survival	Lower CI	Upper CI	Survival	Lower CI	Upper CI
1 yr	77.7	75.6	80.0	79.4	77.1	81.6
2 yr	65.5	63.0	68.1	68.4	65.8	71.0
3 yr	56.0	53.5	58.7	59.8	57.1	62.7
4 yr	48.8	46.2	51.6	53.4	50.6	56.4
5 yr	42.6	40.0	45.3	47.8	44.9	50.9

Rel. Survival by Gross Domestic Product per capita, US\$ PPP	Period 2000-2002			Cohort 1995-99		
	Relative			Relative		
	Survival	Lower CI	Upper CI	Survival	Lower CI	Upper CI
Low GDP 0-20000	59.1	39.9	87.6	43.4	33.5	56.3
Middle GDP 20000-25000	44.7	39.9	50.0	48.7	45.2	52.5
High GDP >25000	53.3	45.6	62.2	46.9	41.0	53.7

5 yr Relative Survival by EU Region	Period 2000-2002			Cohort 1995-99		
	Relative			Relative		
Region	Survival	Lower CI	Upper CI	Survival	Lower CI	Upper CI
Northem Europe	45.4	38.4	53.5	48.5	42.5	55.3
Central Europe	50.2	42.0	60.1	46.6	40.7	53.4
Eastern Europe	54.5	34.6	85.7	43.0	29.5	62.6
Southern Europe	47.3	40.3	55.5	48.1	43.1	53.7
UK and Northern Ireland	44.9	34.7	58.0	49.3	43.1	56.5
EU Overall	48.0	44.0	52.4	48.0	45.1	51.1

! The statistic could not be calculated

Rel Surv/yr	Period 2000-2002						Cohort  of diagnosis
	Observed			Relative			
Rel Surv/yr	Survival	Lower CI	Upper CI	Survival	Lower CI	Upper CI	
1 yr	81.4	78.5	84.5	83.1	80.2	86.1	2000-2002
2 yr	68.1	64.6	71.9	70.9	67.5	74.5	1999-2001
3 yr	57.7	53.9	61.7	61.2	57.7	65.0	1998-2000
4 yr	49.3	45.4	53.5	53.6	50.0	57.5	1997-1999
5 yr	43.0	39.0	47.3	48.0	44.4	51.9	1996-1998

Rel. Survival by TNEH per capita, US\$ PPP	Period 2000-2002			Cohort 1995-99		
	Relative			Relative		
	Survival	Lower CI	Upper CI	Survival	Lower CI	Upper CI
Low TNEH 0-1500	59.1	39.9	87.6	43.4	33.5	56.3
Middle TNEH 1501-2250	46.2	41.8	50.9	48.3	45.0	51.9
High TNEH >2250	53.5	42.3	67.7	47.9	40.5	56.5

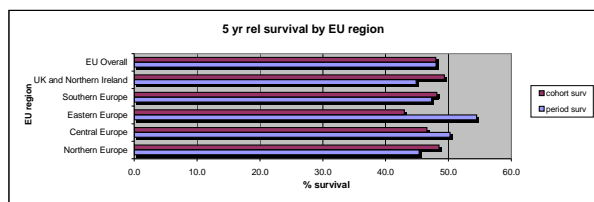

NON EPITHELIAL TUM OF THE OVARY

	Incidence				Prevalence				Mortality NE			
	Counts	Rate	Lower CI	Upper CI	Counts	Rate	Lower CI	Upper CI	Counts	Rate	Lower CI	Upper CI
Expected cases x year in EU	2155				16118							
Crude Rate - Overall	3513	0.43	0.42	0.45	2074	3.24	3.10	3.38				
Sex												
Men	-	-	-	-	-	-	-	-				
Women	3513	0.85	0.82	0.88	2074	6.31	6.04	6.59				
Age												
0-14	172	0.12	0.10	0.14	49	0.43	0.32	0.57				
15-24	367	0.35	0.32	0.39	247	3.11	2.73	3.52				
25-64	1756	0.41	0.39	0.43	1243	3.60	3.40	3.80				
65 +	1218	0.95	0.90	1.01	535	5.29	4.85	5.76				
Region*												
North	623	0.52	0.48	0.56	534	3.88	3.56	4.23				
Centre	797	0.40	0.37	0.43	462	3.49	3.18	3.82				
East	319	0.43	0.38	0.48	231	3.77	3.30	4.29				
South	431	0.26	0.23	0.29	128	2.33	1.94	2.76				
UK-Ireland	1343	0.42	0.40	0.45	719	2.83	2.63	3.05				
Overall EU	3513	0.40	0.38	0.41	2074	3.24	3.10	3.38				
Gross Domestic Product level*												
Low GDP 0-20000	410	0.37	0.33	0.41	231	3.77	3.30	4.29				
Middle GDP 20000-25000	2223	0.39	0.37	0.40	1101	2.81	2.65	2.99				
High GDP >25000	809	0.45	0.41	0.48	682	4.07	3.77	4.38				
Total National Expenditure on Health level*												
TNEH low 0-1500	410	0.37	0.33	0.41	231	3.77	3.30	4.29				
TNEH middle >1501-2250	2696	0.40	0.39	0.42	1471	3.02	2.86	3.17				
TNEH high >2250	336	0.40	0.36	0.45	312	4.39	3.92	4.91				

\* Age adjusted Rates

NE = not estimated

N 2385	Cohort 1995-99					
	Observed			Relative		
Rel Surv/yr	Survival	Lower CI	Upper CI	Survival	Lower CI	Upper CI
1 yr	74.8	73.0	76.6	75.8	74.1	77.7
2 yr	66.5	64.5	68.4	68.4	66.4	70.4
3 yr	62.2	60.3	64.2	65.0	63.0	67.2
4 yr	59.8	57.8	61.9	63.6	61.5	65.8
5 yr	57.8	55.7	59.8	62.5	60.3	64.7

Rel. Survival by Gross Domestic Product per capita, US\$ PPP	Period 2000-2002			Cohort 1995-99		
	Relative			Relative		
	Survival	Lower CI	Upper CI	Survival	Lower CI	Upper CI
Low GDP 0-20000	77.5	69.2	86.8	74.9	69.6	80.7
Middle GDP 20000-25000	56.5	52.5	60.8	57.6	54.8	60.5
High GDP >25000	66.1	59.9	73.0	67.8	63.4	72.5

5 yr Relative Survival by EU Region	Period 2000-2002			Cohort 1995-99		
	Relative			Relative		
Region	Survival	Lower CI	Upper CI	Survival	Lower CI	Upper CI
Northern Europe	66.1	59.7	73.2	66.5	61.1	72.3
Central Europe	67.7	61.5	74.6	68.1	63.7	72.7
Eastern Europe	76.5	67.9	86.1	76.9	70.7	83.7
Southern Europe	60.9	51.8	71.5	64.4	58.9	70.5
UK and Northern Ireland	48.1	42.7	54.2	53.2	49.7	57.0
EU Overall	61.1	57.9	64.5	62.4	60.3	64.7

! The statistic could not be calculated

Rel Surv/yr	Period 2000-2002						Cohort of diagnosis
	Observed			Relative			
Rel Surv/yr	Survival	Lower CI	Upper CI	Survival	Lower CI	Upper CI	
1 yr	76.9	74.3	79.6	78.2	75.6	80.9	2000-2002
2 yr	66.1	63.1	69.1	68.2	65.3	71.2	1999-2001
3 yr	60.9	57.8	64.1	63.8	60.9	66.8	1998-2000
4 yr	58.6	55.5	61.8	62.4	59.5	65.4	1997-1999
5 yr	56.4	53.2	59.7	61.1	58.2	64.2	1996-1998

Rel. Survival by TNEH per capita, US\$ PPP	Period 2000-2002			Cohort 1995-99		
	Relative			Relative		
	Survival	Lower CI	Upper CI	Survival	Lower CI	Upper CI
Low TNEH 0-1500	77.5	69.2	86.8	74.9	69.6	80.7
Middle TNEH 1501-2250	59.0	55.4	62.8	59.9	57.4	62.5
High TNEH >2250	60.7	50.6	72.8	64.2	57.6	71.6

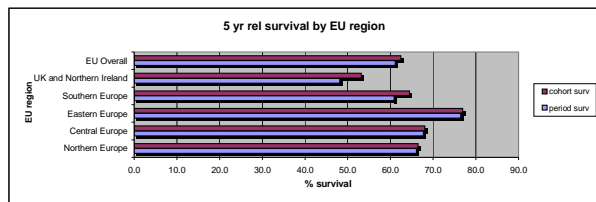

Mixed epithelial mesenchymal tumors of the Ovary

	Incidence				Prevalence				Mortality			
	Counts	Rate	Lower CI	Upper CI	Counts	Rate	Lower CI	Upper CI	Counts	Rate	Lower CI	Upper CI
Expected cases x year in EU	779				2169				735			
Crude Rate - Overall	1270	0.16	0.15	0.17	278	0.43	0.38	0.49	1198	0.15	0.14	0.16
Sex												
Men	-	-	-	-	-	-	-	-	-	-	-	-
Women	1270	0.31	0.29	0.32	278	0.85	0.75	0.95	1198	0.29	0.27	0.31
Age												
0-14	1	0.00	0.00	0.00	0	0.00	0.00	0.03	0	0.00	0.00	0.00
15-24	1	0.00	0.00	0.01	1	0.01	0.00	0.07	1	0.00	0.00	0.00
25-64	522	0.12	0.11	0.13	118	0.34	0.28	0.41	438	0.10	0.09	0.11
65 +	746	0.58	0.54	0.63	159	1.57	1.34	1.83	664	0.52	0.48	0.56
Region*												
North	203	0.15	0.13	0.17	67	0.49	0.38	0.62	191	0.14	0.12	0.16
Centre	240	0.11	0.09	0.12	55	0.41	0.31	0.54	226	0.10	0.09	0.12
East	39	0.05	0.04	0.07	5	0.08	0.03	0.19	37	0.05	0.03	0.07
South	126	0.06	0.05	0.08	16	0.29	0.17	0.47	119	0.06	0.05	0.07
UK-Ireland	662	0.20	0.18	0.21	135	0.53	0.45	0.63	624	0.19	0.17	0.20
Overall EU	1270	0.13	0.12	0.14	278	0.43	0.38	0.49	1198	0.12	0.12	0.13
Gross Domestic Product level*												
Low GDP 0-20000	57	0.05	0.04	0.06	5	0.08	0.03	0.19	54	0.05	0.04	0.06
Middle GDP 20000-25000	836	0.15	0.14	0.16	181	0.46	0.40	0.53	883	0.14	0.13	0.15
High GDP >25000	256	0.13	0.11	0.14	84	0.50	0.40	0.62	241	0.12	0.11	0.14
Total National Expenditure on Health level*												
TNEH low 0-1500	57	0.05	0.04	0.06	5	0.08	0.03	0.19	54	0.05	0.04	0.06
TNEH middle >1501-2250	1074	0.15	0.14	0.15	216	0.44	0.38	0.50	1013	0.14	0.13	0.15
TNEH high >2250	118	0.13	0.10	0.15	49	0.70	0.51	0.92	111	0.12	0.10	0.14

\* Age adjusted Rates

N	Cohort 1995-99					
	Observed			Relative		
Rel Surv/yr	Survival	Lower CI	Upper CI	Survival	Lower CI	Upper CI
1 yr	45.1	41.8	48.8	46.2	42.8	50.0
2 yr	27.9	24.9	31.2	29.3	26.2	32.8
3 yr	21.1	18.4	24.2	22.8	19.9	26.1
4 yr	17.5	15.0	20.3	19.4	16.6	22.6
5 yr	15.9	13.5	18.7	18.2	15.4	21.4

Rel. Survival by Gross Domestic Product per capita, US\$ PPP	Period 2000-2002			Cohort 1995-99		
	Relative			Relative		
	Survival	Lower CI	Upper CI	Survival	Lower CI	Upper CI
Low GDP 0-20000	1	1	1	13.2	5.2	33.8
Middle GDP 20000-25000	17.0	12.9	22.5	17.6	14.5	21.4
High GDP >25000	24.8	16.2	37.9	20.8	14.8	29.4

5 yr Relative Survival by EU Region	Period 2000-2002			Cohort 1995-99		
	Relative			Relative		
Region	Survival	Lower CI	Upper CI	Survival	Lower CI	Upper CI
Northern Europe	16.7	9.5	29.2	17.5	11.2	27.2
Central Europe	29.5	20.1	43.3	24.5	17.9	33.6
Eastern Europe	1	1	1	12.9	3.4	48.8
Southern Europe	14.9	7.0	31.8	18.3	11.2	29.9
UK and Northern Ireland	16.0	11.2	23.0	16.1	12.7	20.5
EU Overall	18.6	14.8	23.3	18.1	15.3	21.3

! The statistic could not be calculated

Rel Surv/yr	Period 2000-2002						
	Observed			Relative			Cohort
Rel Surv/yr	Survival	Lower CI	Upper CI	Survival	Lower CI	Upper CI	of diagnosis
1 yr	54.4	49.6	59.6	55.8	51.2	60.9	2000-2002
2 yr	30.9	26.5	36.1	32.6	28.3	37.4	1999-2001
3 yr	21.7	17.7	26.6	23.5	19.7	27.9	1998-2000
4 yr	17.9	14.1	22.6	19.9	16.4	24.0	1997-1999
5 yr	16.2	12.4	21.0	18.6	15.2	22.6	1996-1998

Rel. Survival by TNEH per capita, US\$ PPP	Period 2000-2002			Cohort 1995-99		
	Relative			Relative		
	Survival	Lower CI	Upper CI	Survival	Lower CI	Upper CI
Low TNEH 0-1500	1	1	1	13.2	5.2	33.8
Middle TNEH 1501-2250	18.9	14.9	24.0	18.5	15.5	22.1
High TNEH >2250	17.3	7.4	40.7	16.8	9.4	29.8

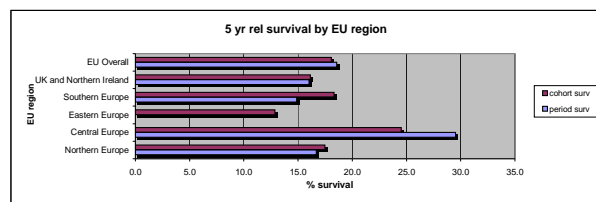

Sex cord tum of the Ovary

	Incidence				Prevalence				Mortality			
	Counts	Rate	Lower CI	Upper CI	Counts	Rate	Lower CI	Upper CI	Counts	Rate	Lower CI	Upper CI
Expected cases x year in EU	667				6408				386			
Crude Rate - Overall	1088	0.13	0.13	0.14	824	1.29	1.20	1.38	629	0.08	0.07	0.08
Sex												
Men	-	-	-	-	-	-	-	-	-	-	-	-
Women	1088	0.26	0.25	0.28	824	2.51	2.34	2.69	629	0.15	0.14	0.16
Age												
0-14	7	0.00	0.00	0.01	3	0.03	0.01	0.08	1	0.00	0.00	0.00
15-24	36	0.03	0.02	0.05	15	0.19	0.11	0.31	4	0.00	0.00	0.01
25-64	673	0.16	0.14	0.17	473	1.37	1.25	1.50	184	0.04	0.04	0.05
65 +	372	0.29	0.26	0.32	333	3.29	2.95	3.66	124	0.10	0.09	0.11
Region*												
North	252	0.21	0.18	0.24	278	2.02	1.79	2.27	146	0.12	0.11	0.14
Centre	261	0.13	0.11	0.15	180	1.36	1.17	1.57	151	0.08	0.07	0.09
East	172	0.24	0.20	0.28	115	1.88	1.55	2.25	99	0.14	0.12	0.16
South	104	0.06	0.05	0.07	31	0.56	0.38	0.80	60	0.03	0.03	0.04
UK-Ireland	299	0.09	0.08	0.11	221	0.87	0.76	0.99	173	0.05	0.05	0.06
Overall EU	1088	0.12	0.12	0.13	824	1.29	1.20	1.38	629	0.07	0.07	0.08
Gross Domestic Product level*												
Low GDP 0-20000	190	0.17	0.15	0.20	115	1.88	1.55	2.25	110	0.10	0.09	0.12
Middle GDP 20000-25000	613	0.11	0.10	0.12	412	1.05	0.95	1.16	354	0.06	0.06	0.07
High GDP >25000	272	0.15	0.13	0.17	287	1.71	1.52	1.92	157	0.09	0.08	0.10
Total National Expenditure on Health level*												
TNEH low 0-1500	190	0.17	0.15	0.20	115	1.88	1.55	2.25	110	0.10	0.09	0.12
TNEH middle >1501-2250	785	0.12	0.11	0.13	563	1.15	1.06	1.25	454	0.07	0.06	0.07
TNEH high >2250	100	0.12	0.10	0.15	136	1.91	1.60	2.26	58	0.07	0.06	0.09

\* Age adjusted Rates

N	Cohort 1995-99					
759	Observed			Relative		
Rel Surv/yr	Survival	Lower CI	Upper CI	Survival	Lower CI	Upper CI
1 yr	90.0	87.8	92.2	91.3	89.1	93.6
2 yr	86.4	83.9	88.9	89.1	86.6	91.7
3 yr	82.6	79.9	85.4	86.6	83.7	89.5
4 yr	80.2	77.3	83.1	85.5	82.4	88.6
5 yr	76.1	73.1	79.3	82.7	79.3	86.2

Rel. Survival by Gross Domestic Product per capita, US\$ PPP	Period 2000-2002			Cohort 1995-99		
	Survival	Lower CI	Upper CI	Survival	Lower CI	Upper CI
Low GDP 0-20000	84.8	74.1	97.0	83.2	75.9	91.3
Middle GDP 20000-25000	83.5	77.2	90.4	80.1	75.4	85.1
High GDP >25000	84.4	74.8	95.1	87.9	82.0	94.2

5 yr Relative Survival by EU Region	Period 2000-2002			Cohort 1995-99		
	Survival	Lower CI	Upper CI	Survival	Lower CI	Upper CI
Region	Survival	Lower CI	Upper CI	Survival	Lower CI	Upper CI
Northern Europe	91.5	83.5	100.2	89.7	83.2	96.7
Central Europe	80.9	71.5	91.5	83.4	76.9	90.4
Eastern Europe	84.8	74.1	97.0	82.4	74.4	91.1
Southern Europe	73.4	56.7	95.0	74.6	63.9	87.0
UK and Northern Ireland	81.0	69.8	94.0	80.4	74.1	87.3
EU Overall	84.2	79.4	89.2	82.7	79.3	86.2

! The statistic could not be calculated

Rel Surv/yr	Period 2000-2002						Cohort of diagnosis
Rel Surv/yr	Survival	Lower CI	Upper CI	Survival	Lower CI	Upper CI	
1 yr	92.6	89.5	95.7	94.2	91.2	97.2	2000-2002
2 yr	88.7	85.1	92.5	91.7	88.2	95.4	1999-2001
3 yr	84.1	80.0	88.4	88.4	84.4	92.5	1998-2000
4 yr	81.7	77.2	86.3	87.2	83.1	91.6	1997-1999
5 yr	77.5	72.7	82.6	84.2	79.8	88.8	1996-1998

Rel. Survival by TNEH per capita, US\$ PPP	Period 2000-2002			Cohort 1995-99		
	Survival	Lower CI	Upper CI	Survival	Lower CI	Upper CI
Low TNEH 0-1500	84.8	74.1	97.0	83.2	75.9	91.3
Middle TNEH 1501-2250	83.6	78.1	89.6	82.1	78.1	86.4
High TNEH >2250	87.5	71.4	107.3	87.0	78.0	97.0

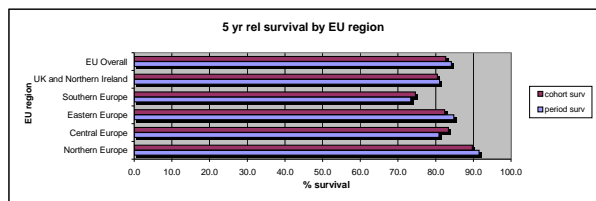

**Malignant Immature Teratomas of the Ovary**

	Incidence				Prevalence				Mortality			
	Counts	Rate	Lower CI	Upper CI	Counts	Rate	Lower CI	Upper CI	Counts	Rate	Lower CI	Upper CI
Expected cases x year in EU	336				3200				90			
Crude Rate - Overall	548	0.07	0.06	0.07	412	0.64	0.58	0.71	147	0.02	0.02	0.02
Sex												
Men	-	-	-	-	-	-	-	-	-	-	-	-
Women	548	0.13	0.12	0.14	412	1.25	1.13	1.38	147	0.04	0.03	0.04
Age												
0-14	65	0.04	0.03	0.06	17	0.15	0.09	0.24	17	0.01	0.01	0.02
15-24	101	0.10	0.08	0.12	86	1.08	0.87	1.34	27	0.03	0.02	0.03
25-64	300	0.07	0.06	0.08	273	0.79	0.70	0.89	81	0.02	0.02	0.02
65 +	82	0.06	0.05	0.08	36	0.35	0.25	0.49	22	0.02	0.01	0.02
Region*												
North	85	0.08	0.06	0.10	92	0.67	0.54	0.82	23	0.02	0.02	0.03
Centre	159	0.08	0.07	0.10	107	0.80	0.66	0.97	43	0.02	0.02	0.03
East	30	0.04	0.03	0.06	22	0.36	0.23	0.55	8	0.01	0.01	0.02
South	84	0.05	0.04	0.07	37	0.67	0.47	0.93	23	0.01	0.01	0.02
UK-Ireland	190	0.06	0.05	0.07	154	0.61	0.52	0.71	51	0.02	0.01	0.02
Overall EU	548	0.07	0.06	0.07	412	0.64	0.58	0.71	147	0.02	0.02	0.02
Gross Domestic Product level*												
Low GDP 0-20000	56	0.05	0.04	0.07	22	0.36	0.23	0.55	15	0.01	0.01	0.02
Middle GDP 20000-25000	320	0.06	0.05	0.07	220	0.56	0.49	0.64	86	0.02	0.01	0.02
High GDP >25000	153	0.09	0.07	0.10	148	0.88	0.74	1.03	41	0.02	0.02	0.03
Total National Expenditure on Health level*												
TNEH low 0-1500	56	0.05	0.04	0.07	22	0.36	0.23	0.55	15	0.01	0.01	0.02
TNEH middle 1501-2250	420	0.07	0.06	0.07	315	0.65	0.58	0.72	113	0.02	0.02	0.02
TNEH high >2250	53	0.07	0.05	0.09	53	0.75	0.56	0.98	14	0.02	0.01	0.02

\* Age adjusted Rates

N	Cohort 1995-99					
	Observed			Relative		
Rel Surv/yr	Survival	Lower CI	Upper CI	Survival	Lower CI	Upper CI
1 yr	88.5	85.3	91.8	89.0	85.9	92.3
2 yr	84.2	80.5	87.9	85.2	81.6	89.0
3 yr	82.4	78.6	86.3	84.0	80.1	88.0
4 yr	81.3	77.5	85.4	83.5	79.6	87.6
5 yr	80.4	76.5	84.6	83.2	79.1	87.5

Rel. Survival by Gross Domestic Product per capita, US\$ PPP	Period 2000-2002			Cohort 1995-99		
	Relative			Relative		
	Survival	Lower CI	Upper CI	Survival	Lower CI	Upper CI
Low GDP 0-20000	79.3	55.5	113.3	80.7	68.9	94.5
Middle GDP 20000-25000	81.4	73.0	90.8	84.8	79.7	90.2
High GDP >25000	83.4	71.6	97.1	81.3	73.2	90.2

5 yr Relative Survival by EU Region	Period 2000-2002			Cohort 1995-99		
	Relative			Relative		
Region	Survival	Lower CI	Upper CI	Survival	Lower CI	Upper CI
Northern Europe	83.6	70.8	98.5	84.1	74.1	95.5
Central Europe	86.7	75.6	99.4	83.4	75.9	91.7
Eastern Europe	72.9	45.2	117.5	79.1	62.8	99.7
Southern Europe	95.4	83.1	109.5	82.2	72.5	93.1
UK and Northern Ireland	73.8	61.0	89.3	84.8	78.2	92.0
EU Overall	83.4	77.1	90.3	83.5	79.5	87.8

! The statistic could not be calculated

Rel Surv/yr	Period 2000-2002						Cohort of diagnosis
	Observed			Relative			
Rel Surv/yr	Survival	Lower CI	Upper CI	Survival	Lower CI	Upper CI	
1 yr	90.1	85.2	95.3	90.5	85.6	95.7	2000-2002
2 yr	84.8	79.0	91.1	85.7	79.9	91.8	1999-2001
3 yr	83.1	77.1	89.6	84.5	78.5	90.9	1998-2000
4 yr	82.1	75.9	88.8	84.0	78.0	90.5	1997-1999
5 yr	80.9	74.6	87.8	83.4	77.3	90.0	1996-1998

Rel. Survival by TNEH per capita, US\$ PPP	Period 2000-2002			Cohort 1995-99		
	Relative			Relative		
	Survival	Lower CI	Upper CI	Survival	Lower CI	Upper CI
Low TNEH 0-1500	79.3	55.5	113.3	80.7	68.9	94.5
Middle TNEH 1501-2250	83.3	76.2	91.1	84.4	79.8	89.2
High TNEH >2250	76.5	56.2	104.1	77.8	64.0	94.5

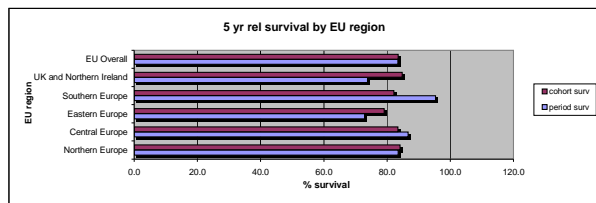

Germ cell tum of the Ovary

	Incidence				Prevalence				Mortality			
	Counts	Rate	Lower CI	Upper CI	Counts	Rate	Lower CI	Upper CI	Counts	Rate	Lower CI	Upper CI
Expected cases x year in EU	372				4351				49			
Crude Rate - Overall	607	0.07	0.07	0.08	560	0.87	0.80	0.95	79	0.01	0.01	0.01
Sex												
Men	-	-	-	-	-	-	-	-	-	-	-	-
Women	607	0.15	0.13	0.16	560	1.70	1.57	1.85	79	0.02	0.02	0.02
Age												
0-14	99	0.07	0.06	0.08	29	0.25	0.17	0.37	13	0.01	0.01	0.01
15-24	229	0.22	0.19	0.25	145	1.82	1.54	2.15	30	0.03	0.02	0.03
25-64	261	0.06	0.05	0.07	378	1.09	0.99	1.21	34	0.01	0.01	0.01
65 +	18	0.01	0.01	0.02	8	0.08	0.03	0.15	2	0.00	0.00	0.00
Region*												
North	83	0.08	0.07	0.10	97	0.71	0.57	0.86	11	0.01	0.01	0.01
Centre	137	0.08	0.06	0.09	121	0.91	0.76	1.09	18	0.01	0.01	0.01
East	78	0.10	0.08	0.13	89	1.45	1.17	1.79	10	0.01	0.01	0.02
South	117	0.08	0.07	0.10	44	0.80	0.58	1.07	15	0.01	0.01	0.01
UK-Ireland	192	0.07	0.06	0.08	209	0.82	0.72	0.94	25	0.01	0.01	0.01
Overall EU	607	0.08	0.07	0.08	560	0.87	0.80	0.95	79	0.01	0.01	0.01
Gross Domestic Product level*												
Low GDP 0-20000	107	0.10	0.08	0.12	89	1.45	1.17	1.79	14	0.01	0.01	0.02
Middle GDP 20000-25000	354	0.07	0.06	0.08	289	0.74	0.66	0.83	46	0.01	0.01	0.01
High GDP >25000	128	0.08	0.07	0.09	163	0.97	0.83	1.13	17	0.01	0.01	0.01
Total National Expenditure on Health level*												
TNEH low 0-1500	107	0.10	0.08	0.12	89	1.45	1.17	1.79	14	0.01	0.01	0.02
TNEH middle >1501-2250	417	0.07	0.06	0.08	378	0.78	0.70	0.86	54	0.01	0.01	0.01
TNEH high >2250	65	0.09	0.07	0.11	74	1.04	0.82	1.31	8	0.01	0.01	0.01

\* Age adjusted Rates

N	Cohort 1995-99					
	Observed			Relative		
Rel Surv/yr	Survival	Lower CI	Upper CI	Survival	Lower CI	Upper CI
1 yr	91.3	88.6	94.1	91.5	88.8	94.2
2 yr	87.8	84.6	91.0	88.1	85.0	91.3
3 yr	85.4	82.1	88.9	85.9	82.5	89.4
4 yr	84.2	80.8	87.8	84.9	81.4	88.5
5 yr	83.7	80.2	87.4	84.5	80.9	88.2

Rel. Survival by Gross Domestic Product per capita, US\$ PPP	Period 2000-2002			Cohort 1995-99		
	Relative			Relative		
	Survival	Lower CI	Upper CI	Survival	Lower CI	Upper CI
Low GDP 0-20000	94.1	85.1	104.1	82.2	73.8	91.5
Middle GDP 20000-25000	91.4	85.8	97.4	84.8	80.3	89.6
High GDP >25000	85.9	75.9	97.2	85.2	77.3	94.0

5 yr Relative Survival by EU Region	Period 2000-2002			Cohort 1995-99		
	Relative			Relative		
Region	Survival	Lower CI	Upper CI	Survival	Lower CI	Upper CI
Northem Europe	83.6	71.7	97.4	86.0	75.9	97.5
Central Europe	89.5	80.3	99.7	83.6	76.0	91.9
Eastern Europe	93.8	84.4	104.3	84.0	74.2	95.1
Southern Europe	94.4	86.4	103.2	82.9	75.1	91.4
UK and Northern Ireland	92.2	84.6	100.5	85.5	79.5	91.9
EU Overall	90.1	85.6	94.8	84.4	80.8	88.1

! The statistic could not be calculated

Rel Surv/yr	Period 2000-2002						Cohort of diagnosis
	Observed			Relative			
Rel Surv/yr	Survival	Lower CI	Upper CI	Survival	Lower CI	Upper CI	
1 yr	94.6	91.1	98.2	94.7	91.2	98.2	2000-2002
2 yr	93.5	89.8	97.4	93.7	90.0	97.5	1999-2001
3 yr	91.0	86.8	95.4	91.3	87.1	95.7	1998-2000
4 yr	90.5	86.2	95.0	90.9	86.6	95.4	1997-1999
5 yr	89.4	84.9	94.2	90.1	85.6	94.8	1996-1998

Rel. Survival by TNEH per capita, US\$ PPP	Period 2000-2002			Cohort 1995-99		
	Relative			Relative		
	Survival	Lower CI	Upper CI	Survival	Lower CI	Upper CI
Low TNEH 0-1500	94.1	85.1	104.1	82.2	73.8	91.5
Middle TNEH 1501-2250	91.3	86.2	96.6	85.0	80.8	89.5
High TNEH >2250	78.5	60.9	101.2	84.3	73.4	96.8

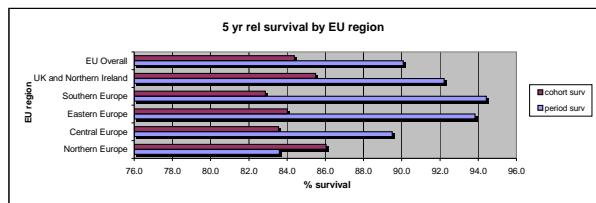



EPITHELIAL TUM OF THE VULVA & VAGINA

	Incidence				Prevalence				Mortality			
	Counts	Rate	Lower CI	Upper CI	Counts	Rate	Lower CI	Upper CI	Counts	Rate	Lower CI	Upper CI
Expected cases x year in EU	9522				57317				4938			
Crude Rate - Overall	15522	1.91	1.88	1.94	7374	11.52	11.26	11.79	8049	0.99	0.98	1.01
Sex												
Men	-	-	-	-	-	-	-	-	-	-	-	-
Women	15522	3.74	3.68	3.80	7374	22.45	21.94	22.97	8049	1.94	1.91	1.97
Age												
0-14	2	0.00	0.00	0.00	0	0.00	0.00	0.03	0	0.00	0.00	0.00
15-24	11	0.01	0.01	0.02	2	0.03	0.00	0.09	2	0.00	0.00	0.00
25-64	4110	0.95	0.92	0.98	2452	7.10	6.82	7.38	1550	0.36	0.35	0.37
65 +	11399	8.90	8.74	9.07	4920	48.63	47.28	50.01	5054	3.95	3.88	4.02
Region*												
North	2142	1.39	1.33	1.46	1648	11.99	11.41	12.58	1111	0.72	0.69	0.76
Centre	3277	1.35	1.30	1.40	1585	11.96	11.38	12.56	1699	0.70	0.68	0.72
East	981	1.29	1.21	1.37	332	5.44	4.87	6.05	509	0.67	0.62	0.71
South	3230	1.36	1.31	1.41	671	12.19	11.29	13.15	1675	0.71	0.68	0.73
UK-Ireland	5892	1.52	1.48	1.56	3137	12.36	11.94	12.80	3055	0.79	0.77	0.81
Overall EU	15522	1.42	1.39	1.44	7374	11.52	11.26	11.79	8049	0.73	0.72	0.75
Gross Domestic Product level*												
Low GDP 0-20000	1485	1.22	1.16	1.28	332	5.44	4.87	6.05	770	0.63	0.60	0.67
Middle GDP 20000-25000	10554	1.44	1.41	1.47	4816	12.31	11.96	12.66	5473	0.74	0.73	0.76
High GDP >25000	3101	1.43	1.38	1.48	2000	11.93	11.42	12.47	1608	0.74	0.71	0.77
Total National Expenditure on Health level*												
TNEH low 0-1500	1485	1.22	1.16	1.28	332	5.44	4.87	6.05	770	0.63	0.60	0.67
TNEH middle >1501-2250	12340	1.45	1.43	1.48	6007	12.31	12.00	12.63	6399	0.75	0.74	0.77
TNEH high >2250	1315	1.26	1.19	1.34	810	11.41	10.64	12.22	682	0.66	0.62	0.69

\* Age adjusted Rates

N 10293	Cohort 1995-99					
	Observed			Relative		
Rel Surv/yr	Survival	Lower CI	Upper CI	Survival	Lower CI	Upper CI
1 yr	75.2	74.3	76.0	78.9	78.0	79.8
2 yr	62.1	61.2	63.1	68.5	67.5	69.6
3 yr	55.7	54.7	56.6	64.7	63.5	65.8
4 yr	50.9	49.9	51.8	62.3	61.1	63.5
5 yr	47.0	46.0	48.0	60.9	59.6	62.2

Rel. Survival by Gross Domestic Product per capita, US\$ PPP	Period 2000-2002			Cohort 1995-99		
	Relative			Relative		
	Survival	Lower CI	Upper CI	Survival	Lower CI	Upper CI
Low GDP 0-20000	45.3	39.5	51.8	51.5	47.8	55.5
Middle GDP 20000-25000	63.4	61.1	65.7	61.2	59.6	62.8
High GDP >25000	62.1	58.2	66.2	65.4	62.5	68.4

5 yr Relative Survival by EU Region	Period 2000-2002			Cohort 1995-99		
	Relative			Relative		
Region	Survival	Lower CI	Upper CI	Survival	Lower CI	Upper CI
Northern Europe	61.0	56.6	65.7	60.8	57.4	64.4
Central Europe	62.9	59.1	66.9	63.5	60.7	66.4
Eastern Europe	45.1	39.1	52.0	45.8	41.0	51.1
Southern Europe	59.9	55.9	64.2	57.5	54.9	60.2
UK and Northern Ireland	66.4	63.0	69.8	64.2	62.1	66.4
EU Overall	61.6	59.7	63.5	61.0	59.7	62.3

! The statistic could not be calculated

Rel Surv/yr	Period 2000-2002						Cohort of diagnosis
Rel Surv/yr	Observed			Relative			
	Survival	Lower CI	Upper CI	Survival	Lower CI	Upper CI	
1 yr	75.8	74.5	77.2	79.7	78.4	81.0	2000-2002
2 yr	63.1	61.6	64.7	69.8	68.3	71.2	1999-2001
3 yr	56.8	55.1	58.5	66.0	64.6	67.4	1998-2000
4 yr	51.9	50.2	53.8	63.6	62.2	65.1	1997-1999
5 yr	47.7	45.8	49.6	61.6	60.2	63.1	1996-1998

Rel. Survival by TNEH per capita, US\$ PPP	Period 2000-2002			Cohort 1995-99		
	Relative			Relative		
	Survival	Lower CI	Upper CI	Survival	Lower CI	Upper CI
Low TNEH 0-1500	45.3	39.5	51.8	51.5	47.8	55.5
Middle TNEH 1501-2250	62.9	60.8	65.0	62.1	60.6	63.5
High TNEH >2250	65.2	58.6	72.4	62.5	58.3	67.0

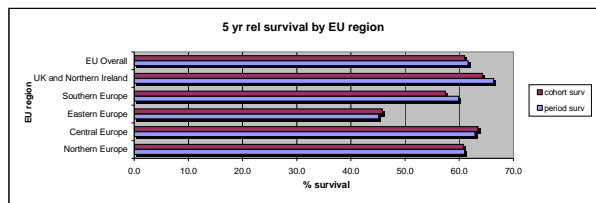

Squamous cell carc and var of the Vagina Vulva

	Incidence				Prevalence				Mortality			
	Counts	Rate	Lower CI	Upper CI	Counts	Rate	Lower CI	Upper CI	Counts	Rate	Lower CI	Upper CI
Expected cases x year in EU	7476				45732				3811			
Crude Rate - Overall	12186	1.50	1.48	1.53	5884	9.19	8.96	9.43	6213	0.77	0.75	0.78
Sex												
Men	-	-	-	-	-	-	-	-	-	-	-	-
Women	12186	2.94	2.89	2.99	5884	17.91	17.46	18.37	6213	1.50	1.47	1.52
Age												
0-14	1	0.00	0.00	0.00	0	0.00	0.00	0.03	0	0.00	0.00	0.00
15-24	4	0.00	0.00	0.01	1	0.01	0.00	0.07	1	0.00	0.00	0.00
25-64	3270	0.76	0.73	0.78	1980	5.73	5.48	5.99	1305	0.30	0.29	0.31
65 +	8911	6.96	6.82	7.11	3902	38.57	37.37	39.80	4164	3.25	3.18	3.32
Region*												
North	1831	1.20	1.14	1.26	1390	10.11	9.59	10.66	934	0.61	0.58	0.64
Centre	2601	1.08	1.03	1.12	1293	9.75	9.23	10.30	1326	0.55	0.53	0.57
East	774	1.01	0.94	1.09	289	4.74	4.21	5.31	395	0.52	0.48	0.56
South	2499	1.04	1.00	1.08	534	9.70	8.89	10.56	1274	0.53	0.51	0.55
UK-Ireland	4481	1.17	1.13	1.21	2377	9.37	8.99	9.75	2285	0.60	0.58	0.61
Overall EU	12186	1.12	1.10	1.14	5884	9.19	8.96	9.43	6213	0.57	0.56	0.58
Gross Domestic Product level*												
Low GDP 0-20000	1155	0.95	0.89	1.00	289	4.74	4.21	5.31	589	0.48	0.45	0.51
Middle GDP 20000-25000	8248	1.12	1.10	1.15	3799	9.71	9.40	10.02	4205	0.57	0.56	0.59
High GDP >25000	2455	1.15	1.10	1.19	1599	9.54	9.08	10.02	1252	0.58	0.56	0.61
Total National Expenditure on Health level*												
TNEH low 0-1500	1155	0.95	0.89	1.00	289	4.74	4.21	5.31	589	0.48	0.45	0.51
TNEH middle >1501-2250	9654	1.14	1.12	1.17	4775	9.79	9.51	10.07	4922	0.58	0.57	0.59
TNEH high >2250	1049	1.02	0.95	1.08	623	8.77	8.10	9.49	535	0.52	0.49	0.55

\* Age adjusted Rates

N 8162 Rel Surv/year	Cohort 1995-99					
	Observed			Relative		
	Survival	Lower CI	Upper CI	Survival	Lower CI	Upper CI
1 yr	76.0	75.1	76.9	79.6	78.6	80.6
2 yr	61.9	60.8	62.9	68.0	66.8	69.2
3 yr	55.1	54.0	56.2	63.7	62.4	65.0
4 yr	50.3	49.2	51.4	61.2	59.8	62.5
5 yr	46.4	45.3	47.5	59.6	58.2	61.1

Rel. Survival by Gross Domestic Product per capita, US\$ PPP	Period 2000-2002			Cohort 1995-99		
	Relative			Relative		
	Survival	Lower CI	Upper CI	Survival	Lower CI	Upper CI
Low GDP 0-20000	45.3	39.1	52.5	50.8	46.7	55.3
Middle GDP 20000-25000	61.4	58.9	64.0	59.9	58.1	61.6
High GDP >25000	61.2	56.9	65.8	63.4	60.2	66.8

5 yr Relative Survival by EU Region	Period 2000-2002			Cohort 1995-99		
	Relative			Relative		
Region	Survival	Lower CI	Upper CI	Survival	Lower CI	Upper CI
Northern Europe	58.8	54.1	63.9	58.7	55.1	62.6
Central Europe	62.2	58.0	66.8	61.7	58.6	65.0
Eastern Europe	45.5	39.1	53.0	46.5	41.2	52.4
Southern Europe	57.0	52.6	61.9	55.0	52.1	58.1
UK and Northern Ireland	64.9	61.2	68.8	63.9	61.6	66.4
EU Overall	60.0	58.0	62.1	59.7	58.2	61.1

! The statistic could not be calculated

Rel Surv/year	Period 2000-2002						Cohort
	Observed			Relative			
Rel Surv/year	Survival	Lower CI	Upper CI	Survival	Lower CI	Upper CI	of diagnosis
1 yr	76.6	75.2	78.1	80.4	79.0	81.8	2000-2002
2 yr	62.9	61.2	64.7	69.4	67.8	71.0	1999-2001
3 yr	56.3	54.5	58.2	65.2	63.6	66.8	1998-2000
4 yr	51.3	49.3	53.3	62.5	60.9	64.1	1997-1999
5 yr	46.7	44.7	48.9	60.0	58.4	61.7	1996-1998

Rel. Survival by TNEH per capita, US\$ PPP	Period 2000-2002			Cohort 1995-99		
	Relative			Relative		
	Survival	Lower CI	Upper CI	Survival	Lower CI	Upper CI
Low TNEH 0-1500	45.3	39.1	52.5	50.8	46.7	55.3
Middle TNEH 1501-2250	61.2	58.9	63.6	60.8	59.2	62.4
High TNEH >2250	62.8	55.5	71.0	59.6	54.9	64.7

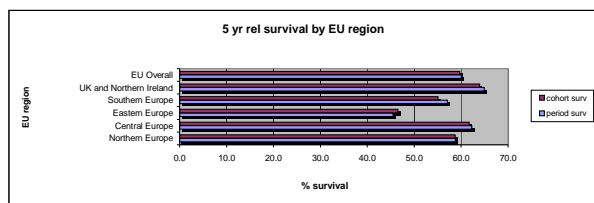

Adenocarc and var of the Vagina Vulva

	Incidence				Prevalence				Mortality			
	Counts	Rate	Lower CI	Upper CI	Counts	Rate	Lower CI	Upper CI	Counts	Rate	Lower CI	Upper CI
Expected cases x year in EU	386				1952				299			
Crude Rate - Overall	629	0.08	0.07	0.08	251	0.39	0.35	0.44	487	0.06	0.06	0.06
Sex												
Men	-	-	-	-	-	-	-	-	-	-	-	-
Women	629	0.15	0.14	0.16	251	0.76	0.67	0.87	487	0.12	0.11	0.13
Age												
0-14	0	0.00	0.00	0.00	0	0.00	0.00	0.03	0	0.00	0.00	0.00
15-24	5	0.00	0.00	0.01	1	0.01	0.00	0.07	2	0.00	0.00	0.00
25-64	264	0.06	0.05	0.07	126	0.36	0.30	0.43	171	0.04	0.03	0.04
65 +	370	0.29	0.26	0.32	125	1.23	1.02	1.47	281	0.22	0.20	0.24
Region*												
North	79	0.06	0.05	0.07	76	0.55	0.44	0.69	61	0.05	0.04	0.06
Centre	128	0.06	0.05	0.07	44	0.33	0.24	0.44	99	0.05	0.04	0.05
East	30	0.04	0.03	0.05	13	0.21	0.11	0.36	23	0.03	0.02	0.04
South	149	0.07	0.06	0.08	18	0.33	0.19	0.52	115	0.05	0.05	0.06
UK-Ireland	243	0.07	0.06	0.08	100	0.40	0.32	0.48	188	0.05	0.05	0.06
Overall EU	629	0.06	0.06	0.07	251	0.39	0.35	0.44	487	0.05	0.04	0.05
Gross Domestic Product level*												
Low GDP 0-20000	59	0.05	0.04	0.07	13	0.21	0.11	0.36	46	0.04	0.03	0.05
Middle GDP 20000-25000	460	0.07	0.06	0.08	166	0.42	0.36	0.49	356	0.05	0.05	0.06
High GDP >25000	97	0.05	0.04	0.06	64	0.38	0.29	0.49	75	0.04	0.03	0.05
Total National Expenditure on Health level*												
TNEH low 0-1500	59	0.05	0.04	0.07	13	0.21	0.11	0.36	46	0.04	0.03	0.05
TNEH middle >1501-2250	518	0.07	0.06	0.07	202	0.41	0.36	0.48	401	0.05	0.05	0.06
TNEH high >2250	39	0.04	0.03	0.06	28	0.39	0.26	0.57	30	0.03	0.02	0.05

\* Age adjusted Rates

N	Cohort 1995-99						
	Observed			Relative			
Rel Surv/yr	Survival	Lower CI	Upper CI	Survival	Lower CI	Upper CI	
1 yr	68.2	63.8	72.8	70.7	66.2	75.5	
2 yr	53.0	48.4	58.1	57.1	52.2	62.5	
3 yr	45.3	40.7	50.4	50.7	45.6	56.4	
4 yr	38.7	34.2	43.7	45.1	39.9	50.9	
5 yr	35.3	30.9	40.2	42.9	37.6	49.0	

Rel. Survival by Gross Domestic Product per capita, US\$ PPP	Period 2000-2002			Cohort 1995-99		
	Relative			Relative		
	Survival	Lower CI	Upper CI	Survival	Lower CI	Upper CI
Low GDP 0-20000	33.8	13.8	82.7	28.9	17.2	48.5
Middle GDP 20000-25000	60.8	51.0	72.5	43.2	37.0	50.3
High GDP >25000	48.4	33.2	70.7	53.4	39.3	72.5

5 yr Relative Survival by EU Region	Period 2000-2002			Cohort 1995-99		
	Survival	Lower CI	Upper CI	Survival	Lower CI	Upper CI
Region						
Northern Europe	55.2	45.7	63.0	54.1	39.9	73.3
Central Europe	51.2	37.4	70.2	51.8	39.9	67.3
Eastern Europe	30.8	10.8	87.5	24.6	10.1	60.3
Southern Europe	57.4	40.3	81.7	38.7	29.2	51.3
UK and Northern Ireland	55.4	41.7	73.5	40.6	32.5	50.7
EU Overall	55.6	47.5	65.0	43.1	37.7	49.1

! The statistic could not be calculated

Rel Surv/yr	Period 2000-2002						
	Observed			Relative			Cohort
Rel Surv/yr	Survival	Lower CI	Upper CI	Survival	Lower CI	Upper CI	of diagnosis
1 yr	78.1	72.1	84.6	80.2	74.4	86.5	2000-2002
2 yr	63.4	56.5	71.1	67.1	60.5	74.3	1999-2001
3 yr	55.0	47.7	63.4	60.1	53.3	67.7	1998-2000
4 yr	50.4	42.7	59.3	57.3	50.5	66.0	1997-1999
5 yr	46.7	38.7	56.3	55.6	48.7	63.4	1996-1998

Rel. Survival by TNEH per capita, US\$ PPP	Period 2000-2002			Cohort 1995-99		
	Relative			Relative		
	Survival	Lower CI	Upper CI	Survival	Lower CI	Upper CI
Low TNEH 0-1500	33.8	13.8	82.7	28.9	17.2	48.5
Middle TNEH 1501-2250	60.5	51.6	71.0	44.5	38.4	51.4
High TNEH >2250	31.1	12.2	79.1	47.1	30.4	73.1

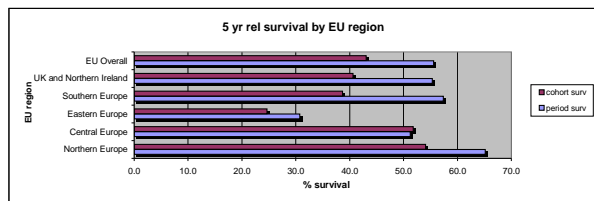

PAget disease Vagina and Vulva

	Incidence				Prevalence				Mortality			
	Counts	Rate	Lower CI	Upper CI	Counts	Rate	Lower CI	Upper CI	Counts	Rate	Lower CI	Upper CI
Expected cases x year in EU	254				1924				254			
Crude Rate - Overall	414	0.05	0.05	0.06	248	0.39	0.34	0.44	414	0.05	0.05	0.06
Sex												
Men	-	-	-	-	-	-	-	-	-	-	-	-
Women	414	0.10	0.09	0.11	248	0.75	0.66	0.85	414	0.10	0.09	0.11
Age												
0-14	0	0.00	0.00	0.00	0	0.00	0.00	0.03	0	0.00	0.00	0.00
15-24	0	0.00	0.00	0.00	0	0.00	0.00	0.05	0	0.00	0.00	0.00
25-64	115	0.03	0.02	0.03	54	0.15	0.12	0.20	115	0.03	0.02	0.03
65 +	299	0.23	0.21	0.26	194	1.92	1.66	2.21	299	0.23	0.21	0.26
Region*												
North	71	0.04	0.03	0.05	60	0.44	0.33	0.56	71	0.04	0.03	0.05
Centre	63	0.03	0.02	0.03	36	0.27	0.19	0.38	63	0.03	0.02	0.03
East	5	0.01	0.00	0.02	3	0.05	0.01	0.14	5	0.01	0.00	0.02
South	94	0.05	0.04	0.06	22	0.40	0.25	0.60	94	0.05	0.04	0.06
UK-Ireland	181	0.05	0.04	0.06	127	0.50	0.42	0.59	181	0.05	0.04	0.06
Overall EU	414	0.04	0.04	0.04	248	0.39	0.34	0.44	414	0.04	0.04	0.04
Gross Domestic Product level*												
Low GDP 0-20000	32	0.03	0.02	0.04	3	0.05	0.01	0.14	32	0.03	0.02	0.04
Middle GDP 20000-25000	313	0.04	0.04	0.05	188	0.48	0.42	0.56	313	0.04	0.04	0.05
High GDP >25000	68	0.03	0.02	0.04	54	0.32	0.24	0.42	68	0.03	0.02	0.04
Total National Expenditure on Health level*												
TNEH low 0-1500	32	0.03	0.02	0.04	3	0.05	0.01	0.14	32	0.03	0.02	0.04
TNEH middle >1501-2250	328	0.04	0.04	0.05	204	0.42	0.36	0.48	328	0.04	0.04	0.05
TNEH high >2250	53	0.05	0.04	0.07	39	0.55	0.39	0.75	53	0.05	0.04	0.07

\* Age adjusted Rates

N 282	Cohort 1995-99					
	Observed			Relative		
Rel Surv/yr	Survival	Lower CI	Upper CI	Survival	Lower CI	Upper CI
1 yr	94.0	91.2	96.8	98.0	95.1	101.0
2 yr	90.1	86.5	93.7	98.1	94.3	102.0
3 yr	85.1	80.9	89.4	97.0	92.3	101.9
4 yr	80.4	75.8	85.3	96.2	90.7	102.0
5 yr	78.0	73.1	83.1	98.0	91.9	104.5

Rel. Survival by Gross Domestic Product per capita, US\$ PPP	Period 2000-2002			Cohort 1995-99		
	Relative			Relative		
	Survival	Lower CI	Upper CI	Survival	Lower CI	Upper CI
Low GDP 0-20000	59.7	14.5	245.7	93.5	76.7	113.9
Middle GDP 20000-25000	96.1	86.6	106.5	98.9	91.8	106.5
High GDP >25000	87.1	64.0	118.4	96.5	81.4	114.4

5 yr Relative Survival by EU Region	Period 2000-2002			Cohort 1995-99		
	Relative			Relative		
Region	Survival	Lower CI	Upper CI	Survival	Lower CI	Upper CI
Northem Europe	91.0	68.5	120.8	93.4	76.2	114.5
Central Europe	92.0	70.1	120.6	102.7	88.5	119.2
Eastern Europe	!	!	!	30.6	5.4	172.8
Southern Europe	95.5	81.6	111.8	99.9	90.6	110.2
UK and Northern Ireland	95.5	82.2	111.1	99.1	89.8	109.3
EU Overall	93.5	84.5	103.5	98.0	91.9	104.5

! The statistic could not be calculated

Rel Surv/yr	Period 2000-2002						Cohort of diagnosis
	Observed			Relative			
Rel Surv/yr	Survival	Lower CI	Upper CI	Survival	Lower CI	Upper CI	
1 yr	95.1	91.1	99.3	99.3	95.5	103.3	
2 yr	89.6	83.9	95.8	97.5	92.2	103.1	
3 yr	84.3	77.3	91.9	95.8	89.5	102.4	
4 yr	78.2	70.1	87.4	93.1	86.1	100.6	
5 yr	75.2	66.3	85.3	93.5	86.2	101.4	

Rel. Survival by TNEH per capita, US\$ PPP	Period 2000-2002			Cohort 1995-99		
	Relative			Relative		
	Survival	Lower CI	Upper CI	Survival	Lower CI	Upper CI
Low TNEH 0-1500	59.7	14.5	245.7	93.5	76.7	113.9
Middle TNEH 1501-2250	93.7	84.2	104.2	98.9	92.0	106.5
High TNEH >2250	96.3	66.7	139.0	95.9	79.7	115.3

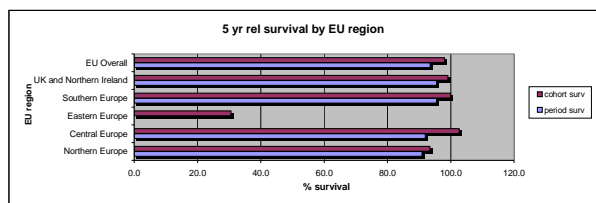

Undiff carc Vagina and Vulva

	Incidence				Prevalence				Mortality			
	Counts	Rate	Lower CI	Upper CI	Counts	Rate	Lower CI	Upper CI	Counts	Rate	Lower CI	Upper CI
Expected cases x year in EU	40				186				31			
Crude Rate - Overall	65	0.01	0.01	0.01	24	0.04	0.02	0.06	50	0.01	0.00	0.01
Sex												
Men	-	-	-	-	-	-	-	-	-	-	-	-
Women	65	0.02	0.01	0.02	24	0.07	0.05	0.11	50	0.01	0.01	0.02
Age												
0-14	0	0.00	0.00	0.00	0	0.00	0.00	0.03	0	0.00	0.00	0.00
15-24	0	0.00	0.00	0.00	0	0.00	0.00	0.05	0	0.00	0.00	0.00
25-64	23	0.01	0.00	0.01	12	0.03	0.02	0.06	18	0.00	0.00	0.01
65 +	42	0.03	0.02	0.04	12	0.12	0.06	0.21	32	0.03	0.02	0.03
Region*												
North	26	0.02	0.01	0.03	14	0.10	0.06	0.17	20	0.01	0.01	0.02
Centre	13	0.01	0.00	0.01	5	0.04	0.01	0.09	10	0.00	0.00	0.01
East	10	0.01	0.01	0.02	3	0.05	0.01	0.14	8	0.01	0.00	0.02
South	13	0.01	0.00	0.01	2	0.04	0.00	0.13	10	0.00	0.00	0.01
UK-Ireland	3	0.00	0.00	0.00	0	0.00	0.00	0.01	2	0.00	0.00	0.00
Overall EU	65	0.01	0.00	0.01	24	0.04	0.02	0.06	50	0.00	0.00	0.01
Gross Domestic Product level*												
Low GDP 0-20000	12	0.01	0.01	0.02	3	0.05	0.01	0.14	9	0.01	0.00	0.01
Middle GDP 20000-25000	44	0.01	0.00	0.01	15	0.04	0.02	0.06	34	0.00	0.00	0.01
High GDP >25000	9	0.00	0.00	0.01	6	0.04	0.01	0.08	7	0.00	0.00	0.01
Total National Expenditure on Health level*												
TNEH low 0-1500	12	0.01	0.01	0.02	3	0.05	0.01	0.14	9	0.01	0.00	0.01
TNEH middle >1501-2250	52	0.01	0.00	0.01	20	0.04	0.02	0.06	40	0.01	0.00	0.01
TNEH high >2250	1	0.00	0.00	0.01	1	0.01	0.00	0.08	1	0.00	0.00	0.00

\* Age adjusted Rates

N	Cohort 1995-99					
	Observed			Relative		
Rel Surv/yr	Survival	Lower CI	Upper CI	Survival	Lower CI	Upper CI
1 yr	46.7	33.9	64.2	48.2	35.0	66.3
2 yr	35.6	23.8	53.1	38.0	25.4	56.7
3 yr	28.9	18.1	46.1	32.0	20.0	51.0
4 yr	28.9	18.1	46.1	33.2	20.8	53.1
5 yr	26.3	15.8	43.5	31.5	19.0	52.2

Rel. Survival by Gross Domestic Product per capita, US\$ PPP	Period 2000-2002			Cohort 1995-99		
	Relative			Relative		
	Survival	Lower CI	Upper CI	Survival	Lower CI	Upper CI
Low GDP 0-20000	1	1	1	1	1	1
Middle GDP 20000-25000	32.0	13.7	75.1	27.3	14.0	53.1
High GDP >25000	115.6	115.6	115.6	38.8	12.2	123.2

5 yr Relative Survival by EU Region	Period 2000-2002			Cohort 1995-99		
	Relative			Relative		
Region	Survival	Lower CI	Upper CI	Survival	Lower CI	Upper CI
Region	43.0	17.0	108.6	39.1	19.9	76.8
Northern Europe	56.8	20.9	154.4	47.1	19.7	112.8
Central Europe	1	1	1	1	1	1
Eastern Europe	1	1	1	1	1	1
Southern Europe	1	1	1	1	1	1
UK and Northern Ireland	1	1	1	0.0	1	1
EU Overall	33.5	16.7	67.2	31.5	19.0	52.2

! The statistic could not be calculated

Rel Surv/yr	Period 2000-2002						Cohort  of diagnosis
	Observed			Relative			
Rel Surv/yr	Survival	Lower CI	Upper CI	Survival	Lower CI	Upper CI	
1 yr	44.4	25.7	76.8	46.1	27.8	76.6	2000-2002
2 yr	36.4	19.1	69.4	39.2	22.5	68.3	1999-2001
3 yr	31.8	15.4	65.8	35.3	19.5	63.7	1998-2000
4 yr	31.8	15.1	67.1	36.2	20.3	64.4	1997-1999
5 yr	28.3	12.4	64.6	33.5	18.6	60.3	1996-1998

Rel. Survival by TNEH per capita, US\$ PPP	Period 2000-2002			Cohort 1995-99		
	Relative			Relative		
	Survival	Lower CI	Upper CI	Survival	Lower CI	Upper CI
Low TNEH 0-1500	1	1	1	1	1	1
Middle TNEH 1501-2250	37.3	17.8	78.2	29.8	16.7	53.3
High TNEH >2250	1	1	1	0.0	1	1

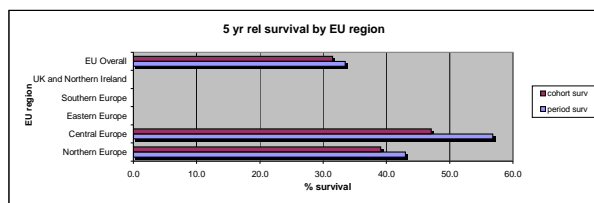

TROPHOBLASTIC TUM OF THE PLACENTA

	Incidence				Prevalence				Mortality			
	Counts	Rate	Lower CI	Upper CI	Counts	Rate	Lower CI	Upper CI	Counts	Rate	Lower CI	Upper CI
Expected cases x year in EU	118				1831				11			
Crude Rate - Overall	192	0.02	0.02	0.03	236	0.37	0.32	0.42	19	0.00	0.00	0.00
Sex												
Men	-	-	-	-	-	-	-	-	-	-	-	-
Women	192	0.05	0.04	0.05	236	0.72	0.63	0.81	19	0.00	0.00	0.01
Age												
0-14	0	0.00	0.00	0.00	0	0.00	0.00	0.03	0	0.00	0.00	0.00
15-24	35	0.03	0.02	0.05	8	0.10	0.04	0.20	3	0.00	0.00	0.00
25-64	156	0.04	0.03	0.04	227	0.66	0.57	0.75	15	0.00	0.00	0.00
65 +	1	0.00	0.00	0.00	1	0.01	0.00	0.06	0	0.00	0.00	0.00
Region*												
North	28	0.03	0.02	0.04	57	0.41	0.31	0.54	3	0.00	0.00	0.00
Centre	47	0.02	0.02	0.03	62	0.47	0.36	0.60	5	0.00	0.00	0.00
East	24	0.03	0.02	0.05	34	0.56	0.39	0.78	2	0.00	0.00	0.00
South	38	0.02	0.02	0.03	21	0.38	0.23	0.58	4	0.00	0.00	0.00
UK-Ireland	55	0.02	0.01	0.02	62	0.24	0.19	0.31	5	0.00	0.00	0.00
Overall EU	192	0.02	0.02	0.03	236	0.37	0.32	0.42	19	0.00	0.00	0.00
Gross Domestic Product level*												
Low GDP 0-20000	34	0.03	0.02	0.04	34	0.56	0.39	0.78	3	0.00	0.00	0.00
Middle GDP 20000-25000	106	0.02	0.02	0.02	122	0.31	0.26	0.37	10	0.00	0.00	0.00
High GDP >25000	48	0.03	0.02	0.04	74	0.44	0.35	0.55	5	0.00	0.00	0.00
Total National Expenditure on Health level*												
TNEH low 0-1500	34	0.03	0.02	0.04	34	0.56	0.39	0.78	3	0.00	0.00	0.00
TNEH middle >1501-2250	131	0.02	0.02	0.03	159	0.32	0.28	0.38	13	0.00	0.00	0.00
TNEH high >2250	23	0.03	0.02	0.04	37	0.52	0.37	0.72	2	0.00	0.00	0.00

\* Age adjusted Rates

N	Cohort 1995-99					
	Observed			Relative		
Rel Surv/yr	Survival	Lower CI	Upper CI	Survival	Lower CI	Upper CI
1 yr	94.1	90.1	98.2	94.1	90.1	98.3
2 yr	91.1	86.3	96.1	91.2	86.4	96.3
3 yr	90.3	85.4	95.6	90.6	85.6	95.8
4 yr	89.6	84.4	95.0	89.9	84.8	95.4
5 yr	89.6	84.4	95.0	90.0	84.9	95.5

Rel. Survival by Gross Domestic Product per capita, US\$ PPP	Period 2000-2002			Cohort 1995-99		
	Relative			Relative		
	Survival	Lower CI	Upper CI	Survival	Lower CI	Upper CI
Low GDP 0-20000	71.9	44.6	115.9	92.7	82.8	103.9
Middle GDP 20000-25000	94.3	86.2	103.1	90.3	83.3	97.9
High GDP >25000	79.8	61.0	104.4	92.1	83.3	101.8

5 yr Relative Survival by EU Region	Period 2000-2002			Cohort 1995-99		
	Relative			Relative		
Region	Survival	Lower CI	Upper CI	Survival	Lower CI	Upper CI
Northem Europe	93.2	80.4	108.1	84.7	69.4	103.3
Central Europe	79.1	56.3	111.1	92.6	84.2	101.8
Eastern Europe	67.1	37.7	119.5	94.6	83.8	106.8
Southern Europe	90.4	73.2	111.5	88.8	77.1	102.3
UK and Northern Ireland	94.2	82.8	107.1	88.7	78.3	100.5
EU Overall	87.2	78.3	97.1	90.0	84.9	95.5

! The statistic could not be calculated

Rel Surv/yr	Period 2000-2002						Cohort  of diagnosis
	Observed			Relative			
Rel Surv/yr	Survival	Lower CI	Upper CI	Survival	Lower CI	Upper CI	
1 yr	91.7	84.2	100.0	91.8	84.2	100.1	2000-2002
2 yr	90.1	82.1	99.0	90.2	82.2	99.0	1999-2001
3 yr	86.8	78.0	96.7	87.0	78.2	96.8	1998-2000
4 yr	86.8	78.0	96.7	87.1	78.3	96.9	1997-1999
5 yr	86.8	78.0	96.7	87.2	78.4	97.0	1996-1998

Rel. Survival by TNEH per capita, US\$ PPP	Period 2000-2002			Cohort 1995-99		
	Relative			Relative		
	Survival	Lower CI	Upper CI	Survival	Lower CI	Upper CI
Low TNEH 0-1500	71.9	44.6	115.9	92.7	82.8	103.9
Middle TNEH 1501-2250	90.2	81.0	100.4	91.3	85.3	97.7
High TNEH >2250	89.1	70.4	112.8	89.2	75.5	105.3

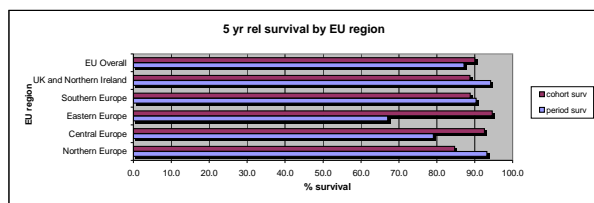

Choriocarc of the Placenta

	Incidence				Prevalence				Mortality			
	Counts	Rate	Lower CI	Upper CI	Counts	Rate	Lower CI	Upper CI	Counts	Rate	Lower CI	Upper CI
Expected cases x year in EU	118				1831				11			
Crude Rate - Overall	192	0.02	0.02	0.03	236	0.37	0.32	0.42	19	0.00	0.00	0.00
Sex												
Men	-	-	-	-	-	-	-	-	-	-	-	-
Women	192	0.05	0.04	0.05	236	0.72	0.63	0.81	19	0.00	0.00	0.01
Age												
0-14	0	0.00	0.00	0.00	0	0.00	0.00	0.03	0	0.00	0.00	0.00
15-24	35	0.03	0.02	0.05	8	0.10	0.04	0.20	3	0.00	0.00	0.00
25-64	156	0.04	0.03	0.04	227	0.66	0.57	0.75	15	0.00	0.00	0.00
65 +	1	0.00	0.00	0.00	1	0.01	0.00	0.06	0	0.00	0.00	0.00
Region*												
North	28	0.03	0.02	0.04	57	0.41	0.31	0.54	3	0.00	0.00	0.00
Centre	47	0.02	0.02	0.03	62	0.47	0.36	0.60	5	0.00	0.00	0.00
East	24	0.03	0.02	0.05	34	0.56	0.39	0.78	2	0.00	0.00	0.00
South	38	0.02	0.02	0.03	21	0.38	0.23	0.58	4	0.00	0.00	0.00
UK-Ireland	55	0.02	0.01	0.02	62	0.24	0.19	0.31	5	0.00	0.00	0.00
Overall EU	192	0.02	0.02	0.03	236	0.37	0.32	0.42	19	0.00	0.00	0.00
Gross Domestic Product level*												
Low GDP 0-20000	34	0.03	0.02	0.04	34	0.56	0.39	0.78	3	0.00	0.00	0.00
Middle GDP 20000-25000	106	0.02	0.02	0.02	122	0.31	0.26	0.37	10	0.00	0.00	0.00
High GDP >25000	48	0.03	0.02	0.04	74	0.44	0.35	0.55	5	0.00	0.00	0.00
Total National Expenditure on Health level*												
TNEH low 0-1500	34	0.03	0.02	0.04	34	0.56	0.39	0.78	3	0.00	0.00	0.00
TNEH middle >1501-2250	131	0.02	0.02	0.03	159	0.32	0.28	0.38	13	0.00	0.00	0.00
TNEH high >2250	23	0.03	0.02	0.04	37	0.52	0.37	0.72	2	0.00	0.00	0.00

\* Age adjusted Rates

N	Cohort 1995-99					
	Observed			Relative		
Rel Surv/yr	Survival	Lower CI	Upper CI	Survival	Lower CI	Upper CI
1 yr	94.1	90.1	98.2	94.1	90.1	98.3
2 yr	91.1	86.3	96.1	91.2	86.4	96.3
3 yr	90.3	85.4	95.6	90.6	85.6	95.8
4 yr	89.6	84.4	95.0	89.9	84.8	95.4
5 yr	89.6	84.4	95.0	90.0	84.9	95.5

Rel. Survival by Gross Domestic Product per capita, US\$ PPP	Period 2000-2002			Cohort 1995-99		
	Relative			Relative		
	Survival	Lower CI	Upper CI	Survival	Lower CI	Upper CI
Low GDP 0-20000	71.9	44.6	115.9	92.7	82.8	103.9
Middle GDP 20000-25000	94.3	86.2	103.1	90.3	83.3	97.9
High GDP >25000	79.8	61.0	104.4	92.1	83.3	101.8

5 yr Relative Survival by EU Region	Period 2000-2002			Cohort 1995-99		
	Relative			Relative		
Region	Survival	Lower CI	Upper CI	Survival	Lower CI	Upper CI
Northern Europe	93.2	80.4	108.1	84.7	69.4	103.3
Central Europe	79.1	56.3	111.1	92.6	84.2	101.8
Eastern Europe	67.1	37.7	119.5	94.6	83.8	106.8
Southern Europe	90.4	73.2	111.5	88.8	77.1	102.3
UK and Northern Ireland	94.2	82.8	107.1	88.7	78.3	100.5
EU Overall	87.2	78.3	97.1	90.0	84.9	95.5

! The statistic could not be calculated

Rel Surv/yr	Period 2000-2002						Cohort of diagnosis
Rel Surv/yr	Observed			Relative			
	Survival	Lower CI	Upper CI	Survival	Lower CI	Upper CI	
1 yr	91.7	84.2	100.0	91.8	84.2	100.1	2000-2002
2 yr	90.1	82.1	99.0	90.2	82.2	99.0	1999-2001
3 yr	86.8	78.0	96.7	87.0	78.2	96.8	1998-2000
4 yr	86.8	78.0	96.7	87.1	78.3	96.9	1997-1999
5 yr	86.8	78.0	96.7	87.2	78.4	97.0	1996-1998

Rel. Survival by TNEH per capita, US\$ PPP	Period 2000-2002			Cohort 1995-99		
	Relative			Relative		
	Survival	Lower CI	Upper CI	Survival	Lower CI	Upper CI
Low TNEH 0-1500	71.9	44.6	115.9	92.7	82.8	103.9
Middle TNEH 1501-2250	90.2	81.0	100.4	91.3	85.3	97.7
High TNEH >2250	89.1	70.4	112.8	89.2	75.5	105.3

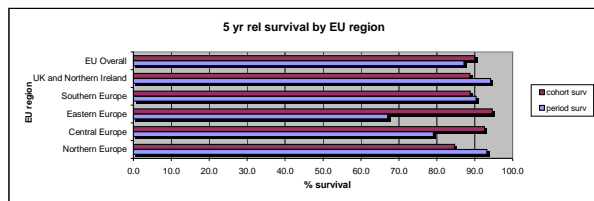

EPITHELIAL TUM OF THE PROSTATE

	Incidence				Prevalence				Mortality			
	Counts	Rate	Lower CI	Upper CI	Counts	Rate	Lower CI	Upper CI	Counts	Rate	Lower CI	Upper CI
Expected cases x year in EU	238475				1443386				197162			
Crude Rate - Overall	388741	47.94	47.79	48.09	185701	290.15	288.84	291.48	321397	39.63	39.51	39.76
Sex												
Men	388741	98.16	97.85	98.47	185701	596.17	593.46	598.89	321397	81.16	80.90	81.41
Women	-	-	-	-	-	-	-	-	-	-	-	-
Age												
0-14	1	0.00	0.00	0.00	0	0.00	0.00	0.03	0	0.00	0.00	0.00
15-24	6	0.01	0.00	0.01	2	0.03	0.00	0.09	2	0.00	0.00	0.00
25-64	75362	17.42	17.30	17.55	28183	81.56	80.61	82.52	27697	6.40	6.36	6.45
65 +	313372	244.73	243.67	245.59	157516	1556.75	1549.07	1564.46	121014	94.51	94.18	94.84
Region*												
North	78320	51.97	51.59	52.36	61515	447.36	443.83	450.91	64752	42.97	42.65	43.29
Centre	99547	43.05	42.77	43.32	45575	343.73	340.58	346.90	82302	35.59	35.36	35.82
East	11802	15.22	14.94	15.50	3336	54.58	52.74	56.46	9757	12.58	12.36	12.82
South	68350	29.22	28.99	29.44	14172	257.48	253.25	261.75	56509	24.16	23.97	24.34
UK-Ireland	130722	32.92	32.74	33.11	61104	240.79	238.89	242.71	108076	27.22	27.07	27.37
Overall EU	388741	35.70	35.58	35.81	185701	290.15	288.84	291.48	321397	29.51	29.42	29.61
Gross Domestic Product level*												
Low GDP 0-20000	25292	20.41	20.16	20.67	3336	54.58	52.74	56.46	20911	16.87	16.66	17.09
Middle GDP 20000-25000	269836	36.60	36.45	36.74	121261	309.86	308.12	311.61	223091	30.26	30.14	30.37
High GDP >25000	89319	43.47	43.18	43.77	58936	351.62	348.79	354.47	73846	35.94	35.70	36.19
Total National Expenditure on Health level*												
TNEH low 0-1500	25292	20.41	20.16	20.67	3336	54.58	52.74	56.46	20911	16.87	16.66	17.09
TNEH middle >1501-2250	315348	37.43	37.30	37.57	154884	317.42	315.84	319.00	260719	30.95	30.84	31.06
TNEH high >2250	43807	44.19	43.76	44.62	25313	356.53	352.15	360.95	36218	36.53	36.18	36.89

\* Age adjusted Rates

N	Cohort 1995-99						
	Observed			Relative			
Rel Surv/year	Survival	Lower CI	Upper CI	Survival	Lower CI	Upper CI	
1 yr	85.9	85.8	86.1	91.1	91.0	91.3	
2 yr	75.5	75.3	75.7	85.1	84.9	85.3	
3 yr	67.2	67.0	67.4	80.7	80.4	80.9	
4 yr	60.4	60.2	60.6	77.3	77.1	77.6	
5 yr	54.3	54.1	54.5	74.4	74.2	74.7	

Rel. Survival by Gross Domestic Product per capita, US\$ PPP	Period 2000-2002			Cohort 1995-99		
	Relative			Relative		
	Survival	Lower CI	Upper CI	Survival	Lower CI	Upper CI
Low GDP 0-20000	61.7	59.7	63.7	70.1	69.1	71.1
Middle GDP 20000-25000	79.7	79.3	80.2	73.2	72.9	73.6
High GDP >25000	83.1	82.3	83.8	80.4	79.8	81.0

5 yr Relative Survival by EU Region	Period 2000-2002			Cohort 1995-99		
	Survival	Lower CI	Upper CI	Survival	Lower CI	Upper CI
Region						
Northern Europe	80.5	79.7	81.2	75.4	74.8	76.1
Central Europe	85.6	84.9	86.3	82.9	82.3	83.4
Eastern Europe	56.7	54.5	58.9	53.0	51.3	54.8
Southern Europe	82.1	81.2	83.0	77.5	76.9	78.1
UK and Northern Ireland	73.5	72.7	74.3	66.9	66.4	67.5
EU Overall	79.7	79.3	80.1	74.4	74.2	74.7

! The statistic could not be calculated

Rel Surv/year	Period 2000-2002						
	Observed			Relative			Cohort
Rel Surv/year	Survival	Lower CI	Upper CI	Survival	Lower CI	Upper CI	of diagnosis
1 yr	89.8	89.6	90.0	94.4	94.2	94.5	2000-2002
2 yr	81.1	80.9	81.4	89.9	89.6	90.1	1999-2001
3 yr	73.4	73.1	73.7	86.1	85.9	86.3	1998-2000
4 yr	66.4	66.0	66.7	82.8	82.5	83.1	1997-1999
5 yr	59.8	59.4	60.2	79.7	79.4	80.0	1996-1998

Rel. Survival by TNEH per capita, US\$ PPP	Period 2000-2002			Cohort 1995-99		
	Relative			Relative		
	Survival	Lower CI	Upper CI	Survival	Lower CI	Upper CI
Low TNEH 0-1500	61.7	59.7	63.7	70.1	69.1	71.1
Middle TNEH 1501-2250	80.7	80.2	81.1	74.5	74.2	74.9
High TNEH >2250	80.5	79.3	81.7	77.6	76.8	78.4

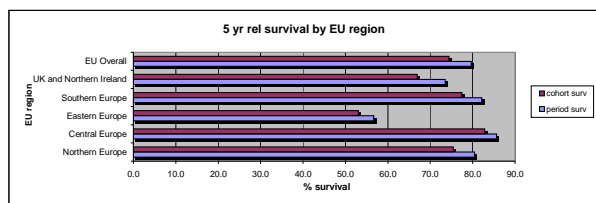



Adenocarc and var of the Prostate

	Incidence				Prevalence				Mortality			
	Counts	Rate	Lower CI	Upper CI	Counts	Rate	Lower CI	Upper CI	Counts	Rate	Lower CI	Upper CI
Expected cases x year in EU	201803				1321467				166542			
Crude Rate - Overall	328962	40.57	40.43	40.71	170016	265.65	264.38	266.91	271482	33.48	33.36	33.59
Sex												
Men	328962	83.07	82.78	83.35	170016	545.82	543.22	548.42	271482	68.55	68.32	68.79
Women	-	-	-	-	-	-	-	-	-	-	-	-
Age												
0-14	0	0.00	0.00	0.00	0	0.00	0.00	0.03	0	0.00	0.00	0.00
15-24	3	0.00	0.00	0.01	2	0.03	0.00	0.09	1	0.00	0.00	0.00
25-64	69004	15.95	15.83	16.07	26232	75.91	75.00	76.84	25381	5.86	5.82	5.91
65 +	259955	203.01	202.23	203.79	143781	1421.01	1413.67	1428.37	100386	78.40	78.10	78.70
Region*												
North	75759	50.67	50.29	51.05	60739	441.72	438.21	445.24	62522	41.82	41.50	42.13
Centre	85188	37.23	36.97	37.48	39093	294.85	291.93	297.78	70303	30.72	30.51	30.93
East	8808	11.41	11.17	11.65	2968	48.57	46.84	50.35	7269	9.41	9.22	9.61
South	54948	24.00	23.79	24.20	11144	202.47	198.73	206.27	45347	19.80	19.63	19.97
UK-Ireland	104259	27.04	26.87	27.21	56071	220.96	219.14	222.80	86042	22.31	22.17	22.45
Overall EU	328962	30.75	30.64	30.85	170016	265.65	264.38	266.91	271482	25.37	25.28	25.46
Gross Domestic Product level*												
Low GDP 0-20000	20392	16.60	16.37	16.83	2968	48.57	46.84	50.35	16829	13.70	13.51	13.89
Middle GDP 20000-25000	227956	31.54	31.41	31.68	112435	287.31	285.63	288.99	188125	26.03	25.92	26.14
High GDP >25000	77718	38.36	38.08	38.64	52924	315.76	313.07	318.46	64138	31.66	31.43	31.89
Total National Expenditure on Health level*												
TNEH low 0-1500	20392	16.60	16.37	16.83	2968	48.57	46.84	50.35	16829	13.70	13.51	13.89
TNEH middle >1501-2250	266097	32.21	32.08	32.34	141778	290.56	289.05	292.07	219602	26.58	26.48	26.69
TNEH high >2250	39577	40.45	40.04	40.87	23581	332.14	327.91	336.40	32662	33.38	33.04	33.73

\* Age adjusted Rates

N 199562	Cohort 1995-99					
	Observed			Relative		
Rel Surv/yr	Survival	Lower CI	Upper CI	Survival	Lower CI	Upper CI
1 yr	90.1	89.9	90.2	95.1	94.9	95.2
2 yr	80.4	80.2	80.5	89.7	89.5	89.9
3 yr	72.2	72.0	72.4	85.4	85.1	85.6
4 yr	65.2	65.0	65.4	82.0	81.7	82.3
5 yr	58.9	58.6	59.1	78.9	78.6	79.2

Rel. Survival by Gross Domestic Product per capita, US\$ PPP	Period 2000-2002			Cohort 1995-99		
	Relative			Relative		
	Survival	Lower CI	Upper CI	Survival	Lower CI	Upper CI
Low GDP 0-20000	66.5	64.4	68.8	75.5	74.5	76.6
Middle GDP 20000-25000	83.2	82.7	83.7	78.2	77.8	78.6
High GDP >25000	84.8	84.0	85.6	82.5	81.8	83.1

5 yr Relative Survival by EU Region	Period 2000-2002			Cohort 1995-99		
	Relative			Relative		
Region	Survival	Lower CI	Upper CI	Survival	Lower CI	Upper CI
Northem Europe	81.3	80.5	82.1	76.4	75.8	77.1
Central Europe	87.1	86.4	87.8	84.9	84.3	85.4
Eastern Europe	61.1	58.7	63.6	59.3	57.3	61.3
Southern Europe	86.8	85.9	87.8	82.3	81.7	83.0
UK and Northern Ireland	79.8	78.9	80.6	74.9	74.4	75.5
EU Overall	82.9	82.5	83.3	78.9	78.6	79.2

! The statistic could not be calculated

Rel Surv/yr	Period 2000-2002						Cohort
	Observed			Relative			
Rel Surv/yr	Survival	Lower CI	Upper CI	Survival	Lower CI	Upper CI	of diagnosis
1 yr	92.5	92.4	92.7	96.9	96.7	97.0	2000-2002
2 yr	84.5	84.3	84.8	93.0	92.8	93.2	1999-2001
3 yr	77.1	76.8	77.4	89.4	89.2	89.7	1998-2000
4 yr	70.1	69.7	70.4	86.1	85.9	86.4	1997-1999
5 yr	63.3	62.9	63.7	82.9	82.6	83.2	1996-1998

Rel. Survival by TNEH per capita, US\$ PPP	Period 2000-2002			Cohort 1995-99		
	Relative			Relative		
	Survival	Lower CI	Upper CI	Survival	Lower CI	Upper CI
Low TNEH 0-1500	66.5	64.4	68.8	75.5	74.5	76.6
Middle TNEH 1501-2250	83.7	83.3	84.2	79.2	78.8	79.5
High TNEH >2250	82.9	81.7	84.1	79.7	78.9	80.5

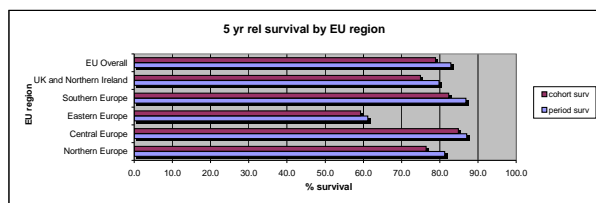

Squamous cell carc and var of the Prostate

	Incidence				Prevalence				Mortality			
	Counts	Rate	Lower CI	Upper CI	Counts	Rate	Lower CI	Upper CI	Counts	Rate	Lower CI	Upper CI
Expected cases x year in EU	558				3670				830			
Crude Rate - Overall	910	0.11	0.11	0.12	472	0.74	0.67	0.81	863	0.11	0.10	0.11
Sex												
Men	910	0.23	0.22	0.25	472	1.52	1.38	1.66	863	0.22	0.20	0.23
Women	-	-	-	-	-	-	-	-	-	-	-	-
Age												
0-14	0	0.00	0.00	0.00	0	0.00	0.00	0.03	0	0.00	0.00	0.00
15-24	0	0.00	0.00	0.00	0	0.00	0.00	0.05	0	0.00	0.00	0.00
25-64	174	0.04	0.03	0.05	68	0.20	0.15	0.25	103	0.02	0.02	0.03
65 +	736	0.57	0.53	0.62	404	4.00	3.62	4.40	447	0.35	0.32	0.38
Region*												
North	68	0.04	0.03	0.06	33	0.24	0.17	0.34	65	0.04	0.03	0.05
Centre	200	0.08	0.07	0.10	117	0.88	0.73	1.06	190	0.08	0.07	0.09
East	44	0.06	0.04	0.08	19	0.31	0.18	0.48	42	0.06	0.04	0.08
South	459	0.20	0.18	0.22	270	4.91	4.34	5.53	435	0.19	0.17	0.20
UK-Ireland	139	0.03	0.03	0.04	33	0.13	0.09	0.18	132	0.03	0.03	0.04
Overall EU	910	0.08	0.08	0.09	472	0.74	0.67	0.81	863	0.08	0.07	0.08
Gross Domestic Product level*												
Low GDP 0-20000	68	0.06	0.04	0.07	19	0.31	0.18	0.48	65	0.05	0.04	0.07
Middle GDP 20000-25000	649	0.09	0.08	0.09	327	0.84	0.75	0.93	616	0.08	0.08	0.09
High GDP >25000	178	0.09	0.07	0.10	125	0.75	0.62	0.89	169	0.08	0.07	0.09
Total National Expenditure on Health level*												
TNEH low 0-1500	68	0.06	0.04	0.07	19	0.31	0.18	0.48	65	0.05	0.04	0.07
TNEH middle 1501-2250	774	0.09	0.08	0.10	422	0.86	0.78	0.95	734	0.09	0.08	0.09
TNEH high >2250	53	0.05	0.04	0.07	31	0.43	0.29	0.62	50	0.05	0.04	0.07

\* Age adjusted Rates

N	Cohort 1995-99					
	Observed			Relative		
Rel Surv/yr	Survival	Lower CI	Upper CI	Survival	Lower CI	Upper CI
1 yr	70.6	66.9	74.5	74.7	70.8	78.8
2 yr	54.6	50.6	58.9	61.2	56.7	66.0
3 yr	45.5	41.5	49.8	54.1	49.4	59.2
4 yr	39.6	35.7	43.8	50.1	45.2	55.5
5 yr	33.4	29.6	37.6	45.1	40.0	50.8

Rel. Survival by Gross Domestic Product per capita, US\$ PPP	Period 2000-2002			Cohort 1995-99		
	Relative			Relative		
	Survival	Lower CI	Upper CI	Survival	Lower CI	Upper CI
Low GDP 0-20000	45.5	16.5	125.5	30.4	18.6	49.8
Middle GDP 20000-25000	57.7	48.9	68.0	44.0	37.9	51.2
High GDP >25000	56.4	40.8	78.0	58.8	47.8	72.4

5 yr Relative Survival by EU Region	Period 2000-2002			Cohort 1995-99		
	Relative			Relative		
Region	Survival	Lower CI	Upper CI	Survival	Lower CI	Upper CI
Northern Europe	37.1	16.5	83.3	33.0	19.9	54.6
Central Europe	54.6	40.7	73.3	56.4	45.8	69.4
Eastern Europe	50.8	18.8	137.0	21.3	9.3	48.3
Southern Europe	59.1	49.0	71.4	50.1	42.3	59.3
UK and Northern Ireland	15.2	4.7	48.7	34.7	24.9	48.2
EU Overall	56.7	49.2	65.4	45.6	40.4	51.3

! The statistic could not be calculated

Rel Surv/yr	Period 2000-2002						Cohort of diagnosis
	Observed			Relative			
Rel Surv/yr	Survival	Lower CI	Upper CI	Survival	Lower CI	Upper CI	
1 yr	83.3	79.1	87.8	87.3	83.2	91.6	2000-2002
2 yr	69.8	64.0	76.0	76.7	71.4	82.3	1999-2001
3 yr	59.8	53.2	67.1	69.3	63.5	75.5	1998-2000
4 yr	49.9	42.7	58.2	61.3	55.4	67.9	1997-1999
5 yr	43.3	35.9	52.2	56.7	50.9	63.2	1996-1998

Rel. Survival by TNEH per capita, US\$ PPP	Period 2000-2002			Cohort 1995-99		
	Relative			Relative		
	Survival	Lower CI	Upper CI	Survival	Lower CI	Upper CI
Low TNEH 0-1500	45.5	16.5	125.5	30.4	18.6	49.8
Middle TNEH 1501-2250	58.3	50.3	67.5	48.3	42.5	54.8
High TNEH >2250	47.5	21.4	105.8	41.5	26.2	68.4

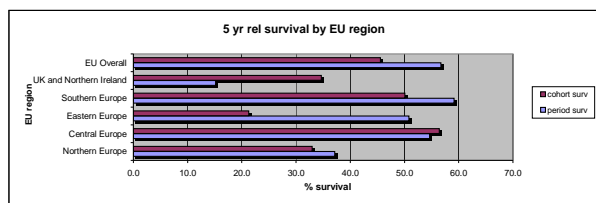

Infiltrating duct carcinoma of the Prostate

	Incidence				Prevalence				Mortality			
	Counts	Rate	Lower CI	Upper CI	Counts	Rate	Lower CI	Upper CI	Counts	Rate	Lower CI	Upper CI
Expected cases x year in EU	2343				21807				2167			
Crude Rate - Overall	3819	0.47	0.46	0.49	2806	4.38	4.22	4.55	3533	0.44	0.42	0.45
Sex												
Men	3819	0.96	0.93	1.00	2806	9.01	8.68	9.35	3533	0.89	0.86	0.92
Women	-	-	-	-	-	-	-	-	-	-	-	-
Age												
0-14	0	0.00	0.00	0.00	0	0.00	0.00	0.03	0	0.00	0.00	0.00
15-24	0	0.00	0.00	0.00	0	0.00	0.00	0.05	0	0.00	0.00	0.00
25-64	919	0.21	0.20	0.23	495	1.43	1.31	1.57	298	0.07	0.06	0.07
65 +	2900	2.26	2.18	2.35	2310	22.63	21.91	23.78	946	0.74	0.71	0.77
Region*												
North	13	0.01	0.00	0.01	11	0.08	0.04	0.14	12	0.01	0.00	0.01
Centre	1679	0.75	0.71	0.78	1268	9.56	9.05	10.11	1553	0.69	0.66	0.72
East	89	0.11	0.09	0.14	37	0.61	0.43	0.83	82	0.11	0.08	0.13
South	1785	0.79	0.75	0.83	1421	25.81	24.48	27.19	1651	0.73	0.70	0.77
UK-Ireland	253	0.06	0.06	0.07	69	0.27	0.21	0.34	234	0.06	0.05	0.07
Overall EU	3819	0.37	0.36	0.38	2806	4.38	4.22	4.55	3533	0.34	0.33	0.35
Gross Domestic Product level*												
Low GDP 0-20000	101	0.08	0.07	0.10	37	0.61	0.43	0.83	93	0.08	0.06	0.09
Middle GDP 20000-25000	2674	0.38	0.37	0.40	1984	5.07	4.85	5.30	2474	0.36	0.34	0.37
High GDP >25000	1035	0.52	0.49	0.56	784	4.68	4.35	5.02	958	0.48	0.45	0.51
Total National Expenditure on Health level*												
TNEH low 0-1500	101	0.08	0.07	0.10	37	0.61	0.43	0.83	93	0.08	0.06	0.09
TNEH middle 1501-2250	3072	0.38	0.37	0.40	2261	4.63	4.45	4.83	2842	0.35	0.34	0.37
TNEH high >2250	637	0.70	0.64	0.76	506	7.13	6.52	7.78	589	0.65	0.60	0.70

\* Age adjusted Rates

N	Cohort 1995-99					
	Observed			Relative		
2033	Survival	Lower CI	Upper CI	Survival	Lower CI	Upper CI
Rel Surv/yr						
1 yr	90.9	89.6	92.1	95.5	94.1	96.8
2 yr	80.8	79.0	82.5	89.3	87.4	91.3
3 yr	71.5	69.5	73.5	83.3	81.0	85.7
4 yr	65.3	63.2	67.5	80.3	77.8	83.0
5 yr	59.2	56.9	61.5	77.1	74.2	80.1

Rel. Survival by Gross Domestic Product per capita, US\$ PPP	Period 2000-2002			Cohort 1995-99		
	Relative			Relative		
	Survival	Lower CI	Upper CI	Survival	Lower CI	Upper CI
Low GDP 0-20000	25.2	12.8	49.6	30.3	19.1	48.0
Middle GDP 20000-25000	85.9	81.8	90.3	77.7	74.2	81.4
High GDP >25000	88.2	82.2	94.7	81.1	75.8	86.8

5 yr Relative Survival by EU Region	Period 2000-2002			Cohort 1995-99		
	Relative			Relative		
Region	Survival	Lower CI	Upper CI	Survival	Lower CI	Upper CI
North Europe	1	1	1	68.1	30.1	154.0
Central Europe	87.5	82.7	92.6	78.9	74.5	83.5
Eastern Europe	26.9	13.8	52.5	25.2	14.1	45.2
Southern Europe	87.3	82.4	92.5	83.1	78.7	87.7
UK and Northern Ireland	63.3	44.6	89.7	60.6	51.8	70.8
EU Overall	85.4	81.9	88.9	77.1	74.2	80.1

! The statistic could not be calculated

Rel Surv/yr	Period 2000-2002						Cohort of diagnosis
	Observed			Relative			
Rel Surv/yr	Survival	Lower CI	Upper CI	Survival	Lower CI	Upper CI	
1 yr	94.6	93.4	95.7	98.3	97.2	99.4	2000-2002
2 yr	87.5	85.7	89.3	94.8	93.1	96.5	1999-2001
3 yr	79.8	77.4	82.3	90.5	88.4	92.6	1998-2000
4 yr	74.6	71.8	77.4	88.8	86.4	91.2	1997-1999
5 yr	67.8	64.4	71.4	85.4	82.6	88.2	1996-1998

Rel. Survival by TNEH per capita, US\$ PPP	Period 2000-2002			Cohort 1995-99		
	Relative			Relative		
	Survival	Lower CI	Upper CI	Survival	Lower CI	Upper CI
Low TNEH 0-1500	25.2	12.8	49.6	30.3	19.1	48.0
Middle TNEH 1501-2250	87.4	83.7	91.3	79.7	76.5	83.1
High TNEH >2250	86.0	77.9	94.8	74.0	66.8	82.0

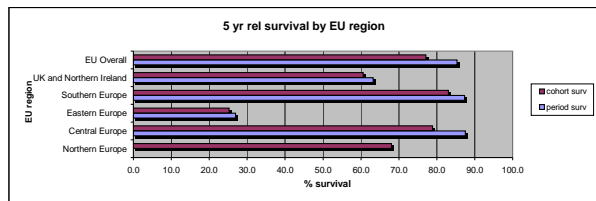

Transitional cell carc. of the Prostate

	Incidence				Prevalence				Mortality			
	Counts	Rate	Lower CI	Upper CI	Counts	Rate	Lower CI	Upper CI	Counts	Rate	Lower CI	Upper CI
Expected cases x year in EU	318				1355				242			
Crude Rate - Overall	518	0.06	0.06	0.07	174	0.27	0.23	0.32	395	0.05	0.04	0.05
Sex												
Men	518	0.13	0.12	0.14	174	0.56	0.48	0.65	395	0.10	0.09	0.11
Women	-	-	-	-	-	-	-	-	-	-	-	-
Age												
0-14	0	0.00	0.00	0.00	0	0.00	0.00	0.03	0	0.00	0.00	0.00
15-24	0	0.00	0.00	0.00	0	0.00	0.00	0.05	0	0.00	0.00	0.00
25-64	85	0.02	0.02	0.02	22	0.06	0.04	0.10	47	0.01	0.01	0.01
65 +	433	0.34	0.31	0.37	152	1.51	1.28	1.76	263	0.21	0.19	0.23
Region*												
North	13	0.01	0.00	0.01	9	0.07	0.03	0.12	10	0.01	0.00	0.01
Centre	128	0.05	0.04	0.06	80	0.60	0.48	0.75	98	0.04	0.03	0.05
East	30	0.04	0.03	0.06	3	0.05	0.01	0.14	23	0.03	0.02	0.04
South	90	0.04	0.03	0.05	15	0.27	0.15	0.45	69	0.03	0.02	0.04
UK-Ireland	257	0.06	0.05	0.07	68	0.27	0.21	0.34	196	0.05	0.04	0.05
Overall EU	518	0.05	0.04	0.05	174	0.27	0.23	0.32	395	0.03	0.03	0.04
Gross Domestic Product level*												
Low GDP 0-20000	45	0.04	0.03	0.05	3	0.05	0.01	0.14	34	0.03	0.02	0.04
Middle GDP 20000-25000	358	0.05	0.04	0.05	95	0.24	0.20	0.30	273	0.04	0.03	0.04
High GDP >25000	106	0.05	0.04	0.06	74	0.44	0.35	0.55	81	0.04	0.03	0.05
Total National Expenditure on Health level*												
TNEH low 0-1500	45	0.04	0.03	0.05	3	0.05	0.01	0.14	34	0.03	0.02	0.04
TNEH middle >1501-2250	441	0.05	0.05	0.05	149	0.31	0.26	0.36	337	0.04	0.03	0.04
TNEH high >2250	23	0.02	0.01	0.03	20	0.29	0.18	0.44	18	0.02	0.01	0.03

\* Age adjusted Rates

N	Cohort 1995-99					
	Observed			Relative		
Rel Surv/yr	Survival	Lower CI	Upper CI	Survival	Lower CI	Upper CI
1 yr	67.2	62.5	72.3	72.2	67.1	77.6
2 yr	51.5	46.5	57.0	59.5	53.8	65.9
3 yr	43.9	39.0	49.4	54.8	48.7	61.6
4 yr	37.9	33.1	43.3	51.1	44.7	58.4
5 yr	33.2	28.5	38.5	48.5	41.7	56.3

Rel. Survival by Gross Domestic Product per capita, US\$ PPP	Period 2000-2002			Cohort 1995-99		
	Relative			Relative		
	Survival	Lower CI	Upper CI	Survival	Lower CI	Upper CI
Low GDP 0-20000	14.0	2.1	93.4	64.4	44.6	93.1
Middle GDP 20000-25000	62.0	46.7	82.3	45.5	37.9	54.7
High GDP >25000	65.9	45.1	96.3	50.8	34.8	74.2

5 yr Relative Survival by EU Region	Period 2000-2002			Cohort 1995-99		
	Relative			Relative		
Region	Survival	Lower CI	Upper CI	Survival	Lower CI	Upper CI
Region	84.5	43.9	162.7	91.3	47.4	175.6
Northern Europe	56.3	36.9	85.9	44.8	31.0	64.6
Central Europe	14.0	2.1	93.4	49.9	27.1	91.8
Eastern Europe	72.7	50.5	104.5	68.9	53.9	88.1
UK and Northern Ireland	52.2	31.8	85.7	40.8	32.4	51.5
EU Overall	59.5	47.7	74.1	48.3	41.5	56.1

! The statistic could not be calculated

Rel Surv/yr	Period 2000-2002						Cohort  of diagnosis
	Observed			Relative			
Rel Surv/yr	Survival	Lower CI	Upper CI	Survival	Lower CI	Upper CI	
1 yr	74.6	66.9	83.1	78.9	71.5	86.9	2000-2002
2 yr	61.2	52.3	71.6	68.9	60.9	78.0	1999-2001
3 yr	54.1	44.5	65.7	65.1	56.9	74.4	1998-2000
4 yr	47.0	36.6	60.4	61.0	52.6	70.8	1997-1999
5 yr	42.3	31.0	57.7	59.5	50.8	69.6	1996-1998

Rel. Survival by TNEH per capita, US\$ PPP	Period 2000-2002			Cohort 1995-99		
	Relative			Relative		
	Survival	Lower CI	Upper CI	Survival	Lower CI	Upper CI
Low TNEH 0-1500	14.0	2.1	93.4	64.4	44.6	93.1
Middle TNEH 1501-2250	62.3	49.1	79.0	46.4	39.2	55.0
High TNEH >2250	73.6	28.5	190.2	44.2	18.3	106.6

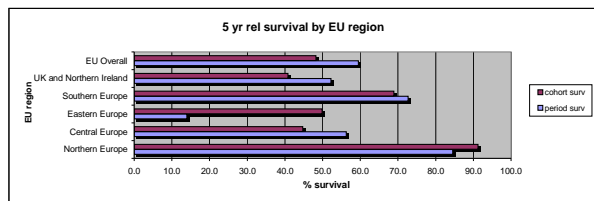

Salivary gland type tum of the Prostate

	Incidence				Prevalence				Mortality			
	Counts	Rate	Lower CI	Upper CI	Counts	Rate	Lower CI	Upper CI	Counts	Rate	Lower CI	Upper CI
Expected cases x year in EU	8				33				6			
Crude Rate - Overall	13	0.00	0.00	0.00	4	0.01	0.00	0.02	10	0.00	0.00	0.00
Sex												
Men	13	0.00	0.00	0.01	4	0.01	0.00	0.03	10	0.00	0.00	0.00
Women	-	-	-	-	-	-	-	-	-	-	-	-
Age												
0-14	0	0.00	0.00	0.00	0	0.00	0.00	0.03	0	0.00	0.00	0.00
15-24	0	0.00	0.00	0.00	0	0.00	0.00	0.05	0	0.00	0.00	0.00
25-64	1	0.00	0.00	0.00	1	0.00	0.00	0.02	1	0.00	0.00	0.00
65 +	12	0.01	0.00	0.02	3	0.03	0.01	0.09	7	0.01	0.00	0.01
Region*												
North	1	0.00	0.00	0.00	1	0.01	0.00	0.04	1	0.00	0.00	0.00
Centre	3	0.00	0.00	0.00	0	0.00	0.00	0.03	2	0.00	0.00	0.00
East	3	0.00	0.00	0.01	1	0.02	0.00	0.09	2	0.00	0.00	0.01
South	0	0.00	0.00	0.00	0	0.00	0.00	0.07	0	0.00	0.00	0.00
UK-Ireland	6	0.00	0.00	0.00	2	0.01	0.00	0.03	5	0.00	0.00	0.00
Overall EU	13	0.00	0.00	0.00	4	0.01	0.00	0.02	10	0.00	0.00	0.00
Gross Domestic Product level*												
Low GDP 0-20000	3	0.00	0.00	0.01	1	0.02	0.00	0.09	2	0.00	0.00	0.01
Middle GDP 20000-25000	9	0.00	0.00	0.00	3	0.01	0.00	0.02	7	0.00	0.00	0.00
High GDP >25000	1	0.00	0.00	0.00	0	0.00	0.00	0.02	1	0.00	0.00	0.00
Total National Expenditure on Health level*												
TNEH low 0-1500	3	0.00	0.00	0.01	1	0.02	0.00	0.09	2	0.00	0.00	0.01
TNEH middle >1501-2250	10	0.00	0.00	0.00	3	0.01	0.00	0.02	8	0.00	0.00	0.00
TNEH high >2250	0	0.00	0.00	0.00	0	0.00	0.00	0.05	0	0.00	0.00	0.00

\* Age adjusted Rates

N	Cohort 1995-99					
	Observed			Relative		
Rel Surv/yr	Survival	Lower CI	Upper CI	Survival	Lower CI	Upper CI
1 yr	72.7	50.3	105.2	77.3	53.4	111.8
2 yr	54.6	31.5	94.6	61.6	35.5	106.9
3 yr	45.5	23.5	88.0	54.7	28.3	105.9
4 yr	36.4	16.4	80.7	46.7	21.0	103.7
5 yr	36.4	16.4	80.7	50.0	22.5	111.0

Rel. Survival by Gross Domestic Product per capita, US\$ PPP	Period 2000-2002			Cohort 1995-99		
	Relative			Relative		
	Survival	Lower CI	Upper CI	Survival	Lower CI	Upper CI
Low GDP 0-20000	!	!	!	79.9	19.4	328.6
Middle GDP 20000-25000	93.6	41.4	211.7	50.8	20.4	126.5
High GDP >25000	!	!	!	0.0	!	!

5 yr Relative Survival by EU Region	Period 2000-2002			Cohort 1995-99		
	Relative			Relative		
Region	Survival	Lower CI	Upper CI	Survival	Lower CI	Upper CI
Northern Europe	!	!	!	112.3	112.3	112.3
Central Europe	!	!	!	0.0	!	!
Eastern Europe	!	!	!	79.9	19.4	328.6
Southern Europe	!	!	!	!	!	!
UK and Northern Ireland	!	!	!	44.9	14.1	142.3
EU Overall	49.2	9.6	252.0	50.0	22.5	111.0

! The statistic could not be calculated

Rel Surv/yr	Period 2000-2002						Cohort
	Observed			Relative			
Rel Surv/yr	Survival	Lower CI	Upper CI	Survival	Lower CI	Upper CI	of diagnosis
1 yr	50.0	10.6	238.1	54.9	15.1	199.1	2000-2002
2 yr	50.0	9.1	275.9	60.4	18.7	194.8	1999-2001
3 yr	50.0	8.3	302.2	63.6	20.9	193.4	1998-2000
4 yr	33.3	3.6	309.9	45.5	13.8	150.5	1997-1999
5 yr	33.3	3.0	371.9	49.2	16.3	148.8	1996-1998

Rel. Survival by TNEH per capita, US\$ PPP	Period 2000-2002			Cohort 1995-99		
	Relative			Relative		
	Survival	Lower CI	Upper CI	Survival	Lower CI	Upper CI
Low TNEH 0-1500	!	!	!	79.9	19.4	328.6
Middle TNEH 1501-2250	93.6	41.4	211.7	44.4	17.3	113.9
High TNEH >2250	!	!	!	!	!	!

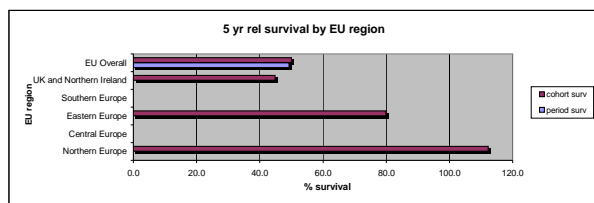

TUM OF THE TESTIS AND PARATESTIS

	Incidence				Prevalence				Mortality			
	Counts	Rate	Lower CI	Upper CI	Counts	Rate	Lower CI	Upper CI	Counts	Rate	Lower CI	Upper CI
Expected cases x year in EU	15649				207699				1935			
Crude Rate - Overall	25510	3.15	3.11	3.18	26722	41.75	41.25	42.26	3154	0.39	0.38	0.39
Sex												
Men	25510	6.44	6.36	6.52	26722	85.79	84.76	86.82	3154	0.80	0.79	0.81
Women	-	-	-	-	-	-	-	-	-	-	-	-
Age												
0-14	160	0.11	0.09	0.13	119	1.04	0.87	1.25	3	0.00	0.00	0.00
15-24	3809	3.64	3.52	3.75	1071	13.50	12.70	14.33	101	0.10	0.09	0.10
25-64	20710	4.79	4.72	4.85	24573	71.11	70.23	72.01	2396	0.55	0.55	0.56
65 +	631	0.65	0.61	0.69	958	9.47	8.88	10.09	137	0.11	0.10	0.11
Region*												
North	3845	3.58	3.46	3.69	6335	46.07	44.95	47.22	475	0.44	0.43	0.46
Centre	6406	3.26	3.18	3.34	6586	49.67	48.48	50.89	792	0.40	0.39	0.41
East	1924	2.56	2.45	2.68	2059	33.70	32.26	35.18	238	0.32	0.30	0.33
South	3634	2.26	2.19	2.34	1816	32.99	31.49	34.55	449	0.28	0.27	0.29
UK-Ireland	9701	3.30	3.23	3.37	9925	39.11	38.35	39.89	1199	0.41	0.40	0.42
Overall EU	25510	3.06	3.02	3.10	26722	41.75	41.25	42.26	3154	0.38	0.37	0.38
Gross Domestic Product level*												
Low GDP 0-20000	2413	2.16	2.07	2.24	2059	33.70	32.26	35.18	298	0.27	0.26	0.28
Middle GDP 20000-25000	15565	2.97	2.92	3.01	14700	37.56	36.96	38.18	1924	0.37	0.36	0.37
High GDP >25000	6861	3.85	3.76	3.95	9067	54.09	52.99	55.22	848	0.48	0.47	0.49
Total National Expenditure on Health level*												
TNEH low 0-1500	2413	2.16	2.07	2.24	2059	33.70	32.26	35.18	298	0.27	0.26	0.28
TNEH middle >1501-2250	19033	3.05	3.01	3.09	19449	39.86	39.30	40.42	2353	0.38	0.37	0.38
TNEH high >2250	3393	4.28	4.13	4.42	4318	60.82	59.02	62.66	419	0.53	0.51	0.55

\* Age adjusted Rates

N 16594	Cohort 1995-99					
	Observed			Relative		
Rel Surv/yr	Survival	Lower CI	Upper CI	Survival	Lower CI	Upper CI
1 yr	97.0	96.7	97.2	97.4	97.1	97.6
2 yr	95.2	94.8	95.5	95.9	95.6	96.3
3 yr	94.2	93.9	94.6	95.3	94.9	95.7
4 yr	93.6	93.2	94.0	95.0	94.7	95.4
5 yr	93.0	92.6	93.4	94.9	94.5	95.3

Rel. Survival by Gross Domestic Product per capita, US\$ PPP	Period 2000-2002			Cohort 1995-99		
	Relative			Relative		
	Survival	Lower CI	Upper CI	Survival	Lower CI	Upper CI
Low GDP 0-20000	91.9	89.6	94.2	90.4	88.8	92.1
Middle GDP 20000-25000	96.5	95.8	97.2	95.1	94.6	95.7
High GDP >25000	96.2	95.3	97.2	95.8	95.1	96.6

5 yr Relative Survival by EU Region	Period 2000-2002			Cohort 1995-99		
	Relative			Relative		
Region	Survival	Lower CI	Upper CI	Survival	Lower CI	Upper CI
North Europe	97.3	96.2	98.3	96.7	95.7	97.6
Central Europe	96.1	95.0	97.1	95.8	95.1	96.6
Eastern Europe	91.5	89.0	93.9	90.1	88.1	92.2
Southern Europe	95.7	94.2	97.1	93.6	92.4	94.8
UK and Northern Ireland	96.5	95.6	97.4	95.0	94.3	95.6
EU Overall	96.0	95.4	96.5	94.9	94.5	95.3

! The statistic could not be calculated

Rel Surv/yr	Period 2000-2002						Cohort  of diagnosis
	Observed			Relative			
Rel Surv/yr	Survival	Lower CI	Upper CI	Survival	Lower CI	Upper CI	
1 yr	97.6	97.3	97.9	97.9	97.6	98.3	2000-2002
2 yr	96.1	95.7	96.6	96.8	96.4	97.2	1999-2001
3 yr	95.3	94.9	95.8	96.4	95.9	96.8	1998-2000
4 yr	94.7	94.2	95.2	96.1	95.6	96.6	1997-1999
5 yr	94.2	93.7	94.7	96.0	95.5	96.5	1996-1998

Rel. Survival by TNEH per capita, US\$ PPP	Period 2000-2002			Cohort 1995-99		
	Relative			Relative		
	Survival	Lower CI	Upper CI	Survival	Lower CI	Upper CI
Low TNEH 0-1500	91.9	89.6	94.2	90.4	88.8	92.1
Middle TNEH 1501-2250	96.3	95.7	96.9	95.2	94.8	95.7
High TNEH >2250	97.2	95.9	98.5	96.1	95.1	97.1

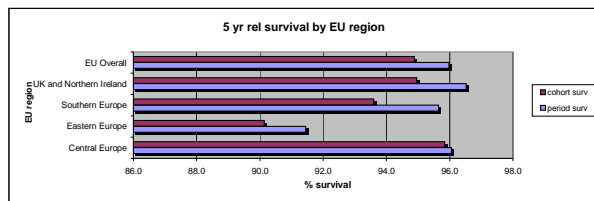

Adenocarc and var of the paratestis

	Incidence				Prevalence				Mortality			
	Counts	Rate	Lower CI	Upper CI	Counts	Rate	Lower CI	Upper CI	Counts	Rate	Lower CI	Upper CI
Expected cases x year in EU	7				47				5			
Crude Rate - Overall	12	0.00	0.00	0.00	6	0.01	0.00	0.02	8	0.00	0.00	0.00
Sex												
Men	12	0.00	0.00	0.01	6	0.02	0.01	0.04	8	0.00	0.00	0.00
Women	-	-	-	-	-	-	-	-	-	-	-	-
Age												
0-14	0	0.00	0.00	0.00	0	0.00	0.00	0.03	0	0.00	0.00	0.00
15-24	0	0.00	0.00	0.00	0	0.00	0.00	0.05	0	0.00	0.00	0.00
25-64	7	0.00	0.00	0.00	6	0.02	0.01	0.04	4	0.00	0.00	0.00
65 +	5	0.00	0.00	0.01	0	0.00	0.00	0.04	3	0.00	0.00	0.01
Region*												
North	0	0.00	0.00	0.00	0	0.00	0.00	0.03	0	0.00	0.00	0.00
Centre	7	0.00	0.00	0.01	3	0.02	0.00	0.07	5	0.00	0.00	0.00
East	1	0.00	0.00	0.01	1	0.02	0.00	0.09	1	0.00	0.00	0.01
South	1	0.00	0.00	0.00	0	0.00	0.00	0.07	1	0.00	0.00	0.00
UK-Ireland	3	0.00	0.00	0.00	2	0.01	0.00	0.03	2	0.00	0.00	0.00
Overall EU	12	0.00	0.00	0.00	6	0.01	0.00	0.02	8	0.00	0.00	0.00
Gross Domestic Product level*												
Low GDP 0-20000	1	0.00	0.00	0.01	1	0.02	0.00	0.09	1	0.00	0.00	0.00
Middle GDP 20000-25000	8	0.00	0.00	0.00	2	0.01	0.00	0.02	6	0.00	0.00	0.00
High GDP >25000	3	0.00	0.00	0.01	3	0.02	0.00	0.05	2	0.00	0.00	0.00
Total National Expenditure on Health level*												
TNEH low 0-1500	1	0.00	0.00	0.01	1	0.02	0.00	0.09	1	0.00	0.00	0.00
TNEH middle >1501-2250	11	0.00	0.00	0.00	5	0.01	0.00	0.02	8	0.00	0.00	0.00
TNEH high >2250	0	0.00	0.00	0.00	0	0.00	0.00	0.05	0	0.00	0.00	0.00

\* Age adjusted Rates

N	Cohort 1995-99					
	Observed			Relative		
Rel Surv/yr	Survival	Lower CI	Upper CI	Survival	Lower CI	Upper CI
1 yr	66.7	37.4	118.8	69.2	38.8	123.2
2 yr	66.7	37.4	118.8	71.8	40.3	127.9
3 yr	66.7	37.4	118.8	74.7	42.0	133.2
4 yr	66.7	37.4	118.8	78.2	43.9	139.2
5 yr	66.7	37.4	118.8	81.4	45.7	145.0

Rel. Survival by Gross Domestic Product per capita, US\$ PPP	Period 2000-2002			Cohort 1995-99		
	Relative			Relative		
	Survival	Lower CI	Upper CI	Survival	Lower CI	Upper CI
Low GDP 0-20000	!	!	!	102.8	102.8	102.8
Middle GDP 20000-25000	123.4	123.4	123.4	67.1	24.7	182.4
High GDP >25000	!	!	!	!	!	!

5 yr Relative Survival by EU Region	Period 2000-2002			Cohort 1995-99		
	Relative			Relative		
Region	Survival	Lower CI	Upper CI	Survival	Lower CI	Upper CI
Northem Europe	!	!	!	!	!	!
Central Europe	!	!	!	!	!	!
Eastern Europe	!	!	!	102.8	102.8	102.8
Southern Europe	!	!	!	0.0	!	!
UK and Northern Ireland	!	!	!	102.7	102.7	102.7
EU Overall	89.0	49.9	158.5	81.4	45.7	145.0

! The statistic could not be calculated

Rel Surv/yr	Period 2000-2002						Cohort
	Observed			Relative			
Rel Surv/yr	Survival	Lower CI	Upper CI	Survival	Lower CI	Upper CI	of diagnosis
1 yr	75.0	41.6	135.2	76.6	43.5	134.8	2000-2002
2 yr	75.0	40.5	139.0	80.1	46.7	137.6	1999-2001
3 yr	75.0	39.5	142.4	83.3	49.5	140.1	1998-2000
4 yr	75.0	38.1	147.8	88.1	53.9	144.1	1997-1999
5 yr	75.0	37.8	148.8	89.0	54.7	144.7	1996-1998

Rel. Survival by TNEH per capita, US\$ PPP	Period 2000-2002			Cohort 1995-99		
	Relative			Relative		
	Survival	Lower CI	Upper CI	Survival	Lower CI	Upper CI
Low TNEH 0-1500	!	!	!	102.8	102.8	102.8
Middle TNEH 1501-2250	89.0	49.9	158.5	76.2	36.7	158.3
High TNEH >2250	!	!	!	!	!	!

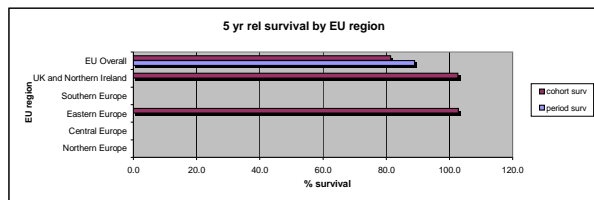

**Malignant Immature Teratomas of the Testis**

	Incidence				Prevalence				Mortality			
	Counts	Rate	Lower CI	Upper CI	Counts	Rate	Lower CI	Upper CI	Counts	Rate	Lower CI	Upper CI
Expected cases x year in EU	4140				57705				692			
Crude Rate - Overall	6748	0.83	0.81	0.85	7424	11.60	11.34	11.87	1128	0.14	0.14	0.14
Sex												
Men	6748	1.70	1.66	1.75	7424	23.83	23.30	24.38	1128	0.28	0.28	0.29
Women	-	-	-	-	-	-	-	-	-	-	-	-
Age												
0-14	48	0.03	0.02	0.04	30	0.26	0.18	0.38	1	0.00	0.00	0.00
15-24	1946	1.86	1.78	1.94	635	7.99	7.38	8.64	74	0.07	0.07	0.07
25-64	4689	1.08	1.05	1.12	6676	19.32	18.86	19.79	803	0.19	0.18	0.19
65 +	65	0.05	0.04	0.06	83	0.62	0.66	1.02	16	0.01	0.01	0.02
Region*												
North	1049	0.99	0.94	1.06	1839	13.37	12.77	14.00	175	0.17	0.16	0.18
Centre	1239	0.65	0.62	0.69	1202	9.07	8.56	9.59	207	0.11	0.10	0.12
East	467	0.61	0.56	0.67	504	8.25	7.54	9.00	78	0.10	0.09	0.11
South	700	0.45	0.42	0.48	463	8.41	7.66	9.21	117	0.08	0.07	0.08
UK-Ireland	3293	1.13	1.09	1.17	3417	13.47	13.02	13.93	550	0.19	0.18	0.20
Overall EU	6748	0.82	0.80	0.84	7424	11.60	11.34	11.87	1128	0.14	0.13	0.14
Gross Domestic Product level*												
Low GDP 0-20000	588	0.52	0.48	0.56	504	8.25	7.54	9.00	98	0.09	0.08	0.09
Middle GDP 20000-25000	4409	0.86	0.83	0.88	4787	12.23	11.89	12.58	737	0.14	0.14	0.15
High GDP >25000	1500	0.87	0.82	0.91	1809	10.79	10.30	11.30	251	0.15	0.14	0.15
Total National Expenditure on Health level*												
TNEH low 0-1500	588	0.52	0.48	0.56	504	8.25	7.54	9.00	98	0.09	0.08	0.09
TNEH middle >1501-2250	5008	0.82	0.80	0.84	5544	11.36	11.07	11.67	837	0.14	0.13	0.14
TNEH high >2250	901	1.16	1.09	1.24	1051	14.81	13.93	15.73	151	0.19	0.18	0.21

\* Age adjusted Rates

N	Cohort 1995-99					
	Observed			Relative		
Rel Surv/yr	Survival	Lower CI	Upper CI	Survival	Lower CI	Upper CI
1 yr	96.8	96.2	97.3	96.9	96.4	97.5
2 yr	94.7	94.1	95.4	95.1	94.4	95.8
3 yr	93.8	93.1	94.5	94.3	93.6	95.1
4 yr	93.3	92.5	94.1	94.0	93.3	94.8
5 yr	92.8	92.0	93.6	93.8	93.0	94.6

Rel. Survival by Gross Domestic Product per capita, US\$ PPP	Period 2000-2002			Cohort 1995-99		
	Relative			Relative		
	Survival	Lower CI	Upper CI	Survival	Lower CI	Upper CI
Low GDP 0-20000	86.1	81.0	91.6	89.0	85.6	92.5
Middle GDP 20000-25000	95.5	94.2	96.8	94.0	93.0	94.9
High GDP >25000	96.4	94.6	98.2	95.6	94.1	97.1

5 yr Relative Survival by EU Region	Period 2000-2002			Cohort 1995-99		
	Relative			Relative		
Region	Survival	Lower CI	Upper CI	Survival	Lower CI	Upper CI
Northem Europe	97.0	95.0	98.9	96.3	94.6	98.0
Central Europe	95.1	92.7	97.5	95.4	93.7	97.0
Eastern Europe	85.6	80.3	91.2	89.1	85.1	93.3
Southern Europe	97.3	94.9	99.8	92.5	89.9	95.1
UK and Northern Ireland	95.3	93.7	96.9	93.4	92.3	94.5
EU Overall	95.0	93.9	96.0	93.8	93.0	94.6

! The statistic could not be calculated

Rel Surv/yr	Period 2000-2002						Cohort  of diagnosis
	Observed			Relative			
Rel Surv/yr	Survival	Lower CI	Upper CI	Survival	Lower CI	Upper CI	
1 yr	97.5	96.9	98.2	97.7	97.0	98.4	2000-2002
2 yr	95.9	95.0	96.7	96.2	95.4	97.1	1999-2001
3 yr	95.0	94.0	96.0	95.5	94.6	96.5	1998-2000
4 yr	94.5	93.5	95.5	95.2	94.2	96.2	1997-1999
5 yr	94.1	93.0	95.1	95.0	93.9	96.0	1996-1998

Rel. Survival by TNEH per capita, US\$ PPP	Period 2000-2002			Cohort 1995-99		
	Relative			Relative		
	Survival	Lower CI	Upper CI	Survival	Lower CI	Upper CI
Low TNEH 0-1500	86.1	81.0	91.6	89.0	85.6	92.5
Middle TNEH 1501-2250	95.3	94.1	96.5	94.1	93.2	95.0
High TNEH >2250	98.6	96.8	100.5	96.1	94.3	97.9

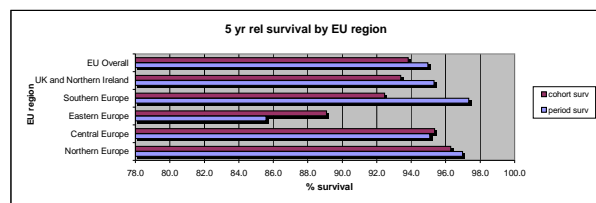



Germ cell tum Seminomatous of the Testis

	Incidence				Prevalence				Mortality			
	Counts	Rate	Lower CI	Upper CI	Counts	Rate	Lower CI	Upper CI	Counts	Rate	Lower CI	Upper CI
Expected cases x year in EU	8643				113170				622			
Crude Rate - Overall	14089	1.74	1.71	1.77	14560	22.75	22.38	23.12	1014	0.13	0.12	0.13
Sex												
Men	14089	3.56	3.50	3.62	14560	46.74	45.99	47.51	1014	0.26	0.25	0.26
Women	-	-	-	-	-	-	-	-	-	-	-	-
Age												
0-14	12	0.01	0.00	0.01	3	0.03	0.01	0.08	1	0.00	0.00	0.00
15-24	753	0.72	0.67	0.77	160	2.01	1.71	2.35	54	0.05	0.05	0.06
25-64	12850	2.97	2.92	3.02	13700	39.65	38.98	40.31	925	0.21	0.21	0.22
65 +	474	0.37	0.34	0.41	697	6.89	6.39	7.42	34	0.03	0.02	0.03
Region*												
North	2135	1.96	1.88	2.05	3448	25.08	24.25	25.93	154	0.14	0.14	0.15
Centre	3690	1.84	1.78	1.90	3698	27.89	27.00	28.80	266	0.13	0.13	0.14
East	897	1.21	1.13	1.29	1040	17.01	15.99	18.08	65	0.09	0.08	0.09
South	1969	1.20	1.15	1.26	993	18.03	16.93	19.19	142	0.09	0.08	0.09
UK-Ireland	5398	1.83	1.78	1.88	5382	21.21	20.65	21.78	389	0.13	0.13	0.14
Overall EU	14089	1.67	1.65	1.70	14560	22.75	22.38	23.12	1014	0.12	0.12	0.12
Gross Domestic Product level*												
Low GDP 0-20000	1116	1.01	0.95	1.07	1040	17.01	15.99	18.08	80	0.07	0.07	0.08
Middle GDP 20000-25000	8709	1.64	1.61	1.68	8093	20.68	20.23	21.13	627	0.12	0.12	0.12
High GDP >25000	3946	2.18	2.11	2.25	4999	29.82	29.00	30.66	284	0.16	0.15	0.16
Total National Expenditure on Health level*												
TNEH low 0-1500	1116	1.01	0.95	1.07	1040	17.01	15.99	18.08	80	0.07	0.07	0.08
TNEH middle >1501-2250	10763	1.70	1.67	1.74	10722	21.97	21.56	22.39	775	0.12	0.12	0.13
TNEH high >2250	1892	2.35	2.25	2.46	2370	33.38	32.05	34.75	136	0.17	0.16	0.18

\* Age adjusted Rates

N	Cohort 1995-99					
	Observed			Relative		
Rel Surv/yr	Survival	Lower CI	Upper CI	Survival	Lower CI	Upper CI
1 yr	98.5	98.3	98.8	98.9	98.7	99.2
2 yr	97.3	97.0	97.7	98.1	97.8	98.4
3 yr	96.6	96.2	97.0	97.8	97.4	98.2
4 yr	96.0	95.6	96.4	97.6	97.2	98.0
5 yr	95.4	95.0	95.9	97.5	97.0	97.9

Rel. Survival by Gross Domestic Product per capita, US\$ PPP	Period 2000-2002			Cohort 1995-99		
	Relative			Relative		
	Survival	Lower CI	Upper CI	Survival	Lower CI	Upper CI
Low GDP 0-20000	99.3	97.2	101.3	95.4	93.4	97.3
Middle GDP 20000-25000	98.5	97.8	99.3	97.7	97.2	98.3
High GDP >25000	97.9	96.9	99.0	97.2	96.4	98.1

5 yr Relative Survival by EU Region	Period 2000-2002			Cohort 1995-99		
	Relative			Relative		
Region	Survival	Lower CI	Upper CI	Survival	Lower CI	Upper CI
Northern Europe	98.9	97.7	100.1	98.0	96.8	99.1
Central Europe	97.8	96.7	98.9	97.5	96.6	98.3
Eastern Europe	99.1	97.0	101.3	95.3	93.0	97.6
Southern Europe	98.2	96.7	99.8	96.9	95.6	98.1
UK and Northern Ireland	98.6	97.6	99.5	97.8	97.1	98.5
EU Overall	98.4	97.8	99.0	97.4	97.0	97.9

! The statistic could not be calculated

Rel Surv/yr	Period 2000-2002						Cohort  of diagnosis
	Observed			Relative			
Rel Surv/yr	Survival	Lower CI	Upper CI	Survival	Lower CI	Upper CI	
1 yr	98.9	98.6	99.2	99.2	98.9	99.6	2000-2002
2 yr	98.1	97.7	98.5	98.8	98.4	99.2	1999-2001
3 yr	97.6	97.1	98.0	98.6	98.2	99.1	1998-2000
4 yr	97.0	96.4	97.5	98.4	97.9	99.0	1997-1999
5 yr	96.5	95.9	97.0	98.4	97.8	99.0	1996-1998

Rel. Survival by TNEH per capita, US\$ PPP	Period 2000-2002			Cohort 1995-99		
	Relative			Relative		
	Survival	Lower CI	Upper CI	Survival	Lower CI	Upper CI
Low TNEH 0-1500	99.3	97.2	101.3	95.4	93.4	97.3
Middle TNEH 1501-2250	98.3	97.6	98.9	97.7	97.2	98.2
High TNEH >2250	98.4	96.9	100.0	97.1	95.8	98.3

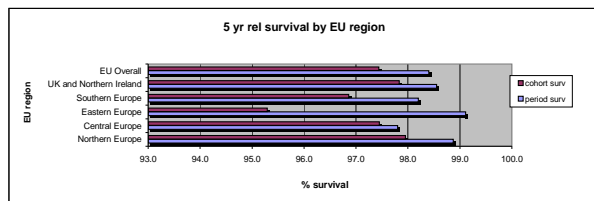

Germ cell tum non Seminomatous of the Testis

	Incidence				Prevalence				Mortality			
	Counts	Rate	Lower CI	Upper CI	Counts	Rate	Lower CI	Upper CI	Counts	Rate	Lower CI	Upper CI
Expected cases x year in EU	1800				19738				246			
Crude Rate - Overall	2935	0.36	0.35	0.38	2539	3.97	3.81	4.13	400	0.05	0.05	0.05
Sex												
Men	2935	0.74	0.71	0.77	2539	8.15	7.84	8.48	400	0.10	0.10	0.10
Women	-	-	-	-	-	-	-	-	-	-	-	-
Age												
0-14	76	0.05	0.04	0.07	66	0.58	0.45	0.74	1	0.00	0.00	0.00
15-24	838	0.80	0.75	0.86	207	2.61	2.26	2.99	27	0.03	0.02	0.03
25-64	2000	0.46	0.44	0.48	2240	6.48	6.22	6.76	377	0.09	0.08	0.09
65 +	21	0.02	0.01	0.03	27	0.27	0.18	0.39	6	0.00	0.00	0.01
Region*												
North	571	0.54	0.50	0.59	726	5.28	4.90	5.68	78	0.07	0.07	0.08
Centre	974	0.51	0.48	0.55	881	6.65	6.21	7.10	133	0.07	0.07	0.07
East	345	0.46	0.41	0.51	399	6.53	5.90	7.20	47	0.06	0.06	0.07
South	667	0.43	0.40	0.47	298	5.41	4.81	6.06	91	0.06	0.05	0.06
UK-Ireland	378	0.13	0.12	0.15	236	0.93	0.81	1.06	52	0.02	0.02	0.02
Overall EU	2935	0.36	0.35	0.37	2539	3.97	3.81	4.13	400	0.05	0.05	0.05
Gross Domestic Product level*												
Low GDP 0-20000	451	0.40	0.37	0.44	399	6.53	5.90	7.20	62	0.05	0.05	0.06
Middle GDP 20000-25000	1402	0.28	0.26	0.29	789	2.02	1.88	2.16	191	0.04	0.04	0.04
High GDP >25000	989	0.57	0.53	0.61	1217	7.26	6.86	7.68	135	0.08	0.07	0.08
Total National Expenditure on Health level*												
TNEH low 0-1500	451	0.40	0.37	0.44	399	6.53	5.90	7.20	62	0.05	0.05	0.06
TNEH middle >1501-2250	1910	0.32	0.30	0.33	1428	2.93	2.78	3.08	261	0.04	0.04	0.05
TNEH high >2250	481	0.61	0.56	0.67	577	8.13	7.48	8.82	66	0.08	0.08	0.09

\* Age adjusted Rates

N 1942	Cohort 1995-99					
	Observed			Relative		
Rel Surv/yr	Survival	Lower CI	Upper CI	Survival	Lower CI	Upper CI
1 yr	96.6	95.8	97.4	96.8	96.0	97.6
2 yr	94.5	93.4	95.5	94.8	93.8	95.9
3 yr	93.4	92.2	94.5	93.9	92.8	95.1
4 yr	93.0	91.8	94.1	93.7	92.5	94.9
5 yr	92.7	91.5	93.9	93.6	92.4	94.8

Rel. Survival by Gross Domestic Product per capita, US\$ PPP	Period 2000-2002			Cohort 1995-99		
	Relative			Relative		
	Survival	Lower CI	Upper CI	Survival	Lower CI	Upper CI
Low GDP 0-20000	89.0	83.4	94.9	89.9	86.4	93.6
Middle GDP 20000-25000	94.4	92.1	96.8	93.3	91.5	95.1
High GDP >25000	93.7	90.9	96.7	95.6	93.9	97.4

5 yr Relative Survival by EU Region	Period 2000-2002			Cohort 1995-99		
	Relative			Relative		
Region	Survival	Lower CI	Upper CI	Survival	Lower CI	Upper CI
Northern Europe	95.5	92.6	98.5	95.3	92.8	98.0
Central Europe	94.2	91.2	97.2	95.4	93.6	97.2
Eastern Europe	88.3	82.4	94.6	89.0	84.5	93.7
Southern Europe	92.9	89.3	96.7	93.1	90.6	95.7
UK and Northern Ireland	90.5	83.4	98.3	91.1	87.4	95.0
EU Overall	93.2	91.5	95.0	93.6	92.3	94.8

! The statistic could not be calculated

Rel Surv/yr	Period 2000-2002						
	Observed			Relative			Cohort
Rel Surv/yr	Survival	Lower CI	Upper CI	Survival	Lower CI	Upper CI	of diagnosis
1 yr	96.6	95.4	97.8	96.8	95.6	98.0	2000-2002
2 yr	93.9	92.4	95.5	94.3	92.7	95.8	1999-2001
3 yr	93.1	91.4	94.8	93.6	92.0	95.3	1998-2000
4 yr	92.7	90.9	94.4	93.4	91.7	95.1	1997-1999
5 yr	92.3	90.6	94.1	93.2	91.5	95.0	1996-1998

Rel. Survival by TNEH per capita, US\$ PPP	Period 2000-2002			Cohort 1995-99		
	Relative			Relative		
	Survival	Lower CI	Upper CI	Survival	Lower CI	Upper CI
Low TNEH 0-1500	89.0	83.4	94.9	89.9	86.4	93.6
Middle TNEH 1501-2250	94.2	92.2	96.2	94.2	92.7	95.6
High TNEH >2250	93.8	89.3	98.5	94.6	92.0	97.4

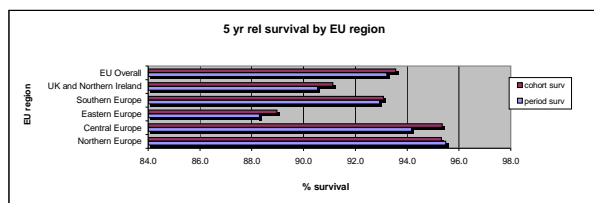

Trophoblastic tum of the Testis

	Incidence				Prevalence				Mortality			
	Counts	Rate	Lower CI	Upper CI	Counts	Rate	Lower CI	Upper CI	Counts	Rate	Lower CI	Upper CI
Expected cases x year in EU	86				800				25			
Crude Rate - Overall	140	0.02	0.01	0.02	103	0.16	0.13	0.20	41	0.00	0.00	0.01
Sex												
Men	140	0.04	0.03	0.04	103	0.33	0.27	0.40	41	0.01	0.01	0.01
Women	-	-	-	-	-	-	-	-	-	-	-	-
Age												
0-14	3	0.00	0.00	0.01	0	0.00	0.00	0.03	1	0.00	0.00	0.00
15-24	45	0.04	0.03	0.06	7	0.09	0.04	0.18	13	0.01	0.01	0.02
25-64	91	0.02	0.02	0.03	95	0.27	0.22	0.34	26	0.01	0.00	0.01
65 +	1	0.00	0.00	0.00	1	0.01	0.00	0.05	0	0.00	0.00	0.00
Region*												
North	15	0.01	0.01	0.02	29	0.21	0.14	0.30	4	0.00	0.00	0.01
Centre	54	0.03	0.02	0.04	44	0.33	0.24	0.45	16	0.01	0.01	0.01
East	16	0.02	0.01	0.03	12	0.20	0.10	0.34	5	0.01	0.00	0.01
South	29	0.02	0.01	0.03	5	0.09	0.03	0.21	8	0.01	0.00	0.01
UK-Ireland	26	0.01	0.01	0.01	13	0.05	0.03	0.09	8	0.00	0.00	0.00
Overall EU	140	0.02	0.01	0.02	103	0.16	0.13	0.20	41	0.00	0.00	0.01
Gross Domestic Product level*												
Low GDP 0-20000	21	0.02	0.01	0.03	12	0.20	0.10	0.34	6	0.01	0.00	0.01
Middle GDP 20000-25000	75	0.01	0.01	0.02	29	0.07	0.05	0.11	22	0.00	0.00	0.01
High GDP >25000	41	0.02	0.02	0.03	59	0.35	0.27	0.45	12	0.01	0.00	0.01
Total National Expenditure on Health level*												
TNEH low 0-1500	21	0.02	0.01	0.03	12	0.20	0.10	0.34	6	0.01	0.00	0.01
TNEH middle >1501-2250	96	0.02	0.01	0.02	53	0.11	0.08	0.14	28	0.00	0.00	0.01
TNEH high >2250	20	0.03	0.02	0.04	35	0.49	0.34	0.69	6	0.01	0.00	0.01

\* Age adjusted Rates

N	Cohort 1995-99					
	Observed			Relative		
Rel Surv/yr	Survival	Lower CI	Upper CI	Survival	Lower CI	Upper CI
1 yr	83.3	76.3	91.0	83.5	76.4	91.2
2 yr	70.6	62.1	80.2	70.8	62.3	80.5
3 yr	67.7	59.0	77.6	68.0	59.3	77.9
4 yr	67.7	59.0	77.6	68.1	59.4	78.1
5 yr	67.7	59.0	77.6	68.2	59.5	78.2

Rel. Survival by Gross Domestic Product per capita, US\$ PPP	Period 2000-2002			Cohort 1995-99		
	Relative			Relative		
	Survival	Lower CI	Upper CI	Survival	Lower CI	Upper CI
Low GDP 0-20000	63.3	32.0	125.4	71.2	52.1	97.4
Middle GDP 20000-25000	76.7	59.8	98.3	66.6	54.7	81.1
High GDP >25000	53.3	31.6	90.1	67.2	51.9	87.0

5 yr Relative Survival by EU Region	Period 2000-2002			Cohort 1995-99		
	Relative			Relative		
Region	Survival	Lower CI	Upper CI	Survival	Lower CI	Upper CI
Northern Europe	62.9	31.8	124.5	56.0	30.8	101.7
Central Europe	65.3	45.6	93.5	70.7	57.5	87.0
Eastern Europe	63.3	32.0	125.4	58.9	36.2	96.0
Southern Europe	88.1	67.4	115.1	76.6	60.0	97.7
UK and Northern Ireland	50.5	18.6	137.2	65.4	47.1	90.8
EU Overall	68.2	54.8	84.8	68.2	59.5	78.2

! The statistic could not be calculated

Rel Surv/yr	Period 2000-2002						Cohort  of diagnosis
	Observed			Relative			
Rel Surv/yr	Survival	Lower CI	Upper CI	Survival	Lower CI	Upper CI	
1 yr	85.5	74.3	98.4	85.7	74.5	98.5	2000-2002
2 yr	71.5	58.3	87.6	71.8	58.6	87.8	1999-2001
3 yr	67.5	54.2	84.1	67.9	54.7	84.4	1998-2000
4 yr	67.5	54.2	84.1	68.1	54.8	84.5	1997-1999
5 yr	67.5	54.2	84.2	68.2	54.9	84.6	1996-1998

Rel. Survival by TNEH per capita, US\$ PPP	Period 2000-2002			Cohort 1995-99		
	Relative			Relative		
	Survival	Lower CI	Upper CI	Survival	Lower CI	Upper CI
Low TNEH 0-1500	63.3	32.0	125.4	71.2	52.1	97.4
Middle TNEH 1501-2250	68.3	53.4	87.5	65.2	54.2	78.3
High TNEH >2250	67.1	29.6	151.7	72.7	54.3	97.4

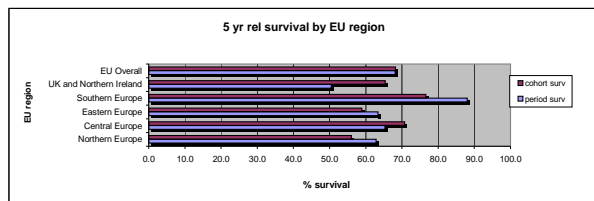

Sex Cord tum of the Testis

	Incidence				Prevalence				Mortality			
	Counts	Rate	Lower CI	Upper CI	Counts	Rate	Lower CI	Upper CI	Counts	Rate	Lower CI	Upper CI
Expected cases x year in EU	109				1117				18			
Crude Rate - Overall	178	0.02	0.02	0.03	144	0.22	0.19	0.26	30	0.00	0.00	0.00
Sex												
Men	178	0.04	0.04	0.05	144	0.46	0.39	0.54	30	0.01	0.01	0.01
Women	-	-	-	-	-	-	-	-	-	-	-	-
Age												
0-14	6	0.00	0.00	0.01	7	0.06	0.02	0.13	0	0.00	0.00	0.00
15-24	18	0.02	0.01	0.03	7	0.09	0.04	0.18	0	0.00	0.00	0.00
25-64	123	0.03	0.02	0.03	104	0.30	0.25	0.36	14	0.00	0.00	0.00
65 +	31	0.02	0.02	0.03	26	0.26	0.17	0.37	5	0.00	0.00	0.01
Region*												
North	15	0.01	0.01	0.02	15	0.11	0.06	0.18	2	0.00	0.00	0.00
Centre	59	0.03	0.02	0.04	49	0.37	0.27	0.49	10	0.00	0.00	0.01
East	17	0.02	0.01	0.04	15	0.25	0.14	0.40	3	0.00	0.00	0.01
South	23	0.01	0.01	0.02	9	0.16	0.07	0.31	4	0.00	0.00	0.00
UK-Ireland	64	0.02	0.02	0.03	56	0.22	0.17	0.29	11	0.00	0.00	0.00
Overall EU	178	0.02	0.02	0.02	144	0.22	0.19	0.26	30	0.00	0.00	0.00
Gross Domestic Product level*												
Low GDP 0-20000	19	0.02	0.01	0.03	15	0.25	0.14	0.40	3	0.00	0.00	0.00
Middle GDP 20000-25000	116	0.02	0.02	0.03	72	0.18	0.14	0.23	19	0.00	0.00	0.00
High GDP >25000	40	0.02	0.02	0.03	53	0.32	0.24	0.41	7	0.00	0.00	0.00
Total National Expenditure on Health level*												
TNEH low 0-1500	19	0.02	0.01	0.03	15	0.25	0.14	0.40	3	0.00	0.00	0.00
TNEH middle 1501-2250	141	0.02	0.02	0.03	114	0.23	0.19	0.28	23	0.00	0.00	0.00
TNEH high >2250	15	0.02	0.01	0.03	11	0.15	0.08	0.28	2	0.00	0.00	0.00

\* Age adjusted Rates

N 98	Cohort 1995-99					
	Observed			Relative		
Rel Surv/yr	Survival	Lower CI	Upper CI	Survival	Lower CI	Upper CI
1 yr	93.9	89.2	98.8	95.4	90.6	100.4
2 yr	89.8	83.9	96.1	92.6	86.5	99.1
3 yr	87.7	81.3	94.6	91.9	85.2	99.1
4 yr	85.6	78.7	93.0	90.9	83.6	98.8
5 yr	77.8	69.4	87.2	83.9	74.8	94.0

Rel. Survival by Gross Domestic Product per capita, US\$ PPP	Period 2000-2002			Cohort 1995-99		
	Relative			Relative		
	Survival	Lower CI	Upper CI	Survival	Lower CI	Upper CI
Low GDP 0-20000	95.1	72.8	124.2	88.3	66.5	117.4
Middle GDP 20000-25000	80.4	64.9	99.5	81.1	69.2	95.0
High GDP >25000	86.9	67.8	111.3	87.4	71.4	106.8

5 yr Relative Survival by EU Region	Period 2000-2002			Cohort 1995-99		
	Relative			Relative		
Region	Survival	Lower CI	Upper CI	Survival	Lower CI	Upper CI
Northern Europe	35.0	11.7	104.7	70.7	41.1	121.6
Central Europe	104.6	104.6	104.6	93.2	83.1	104.5
Eastern Europe	96.4	73.8	125.9	85.1	59.6	121.6
Southern Europe	83.5	61.9	112.4	80.5	61.8	104.9
UK and Northern Ireland	84.6	62.7	114.1	80.3	61.9	104.3
EU Overall	83.4	71.6	97.1	83.9	74.8	94.0

! The statistic could not be calculated

Rel Surv/yr	Period 2000-2002						Cohort of diagnosis
	Observed			Relative			
Rel Surv/yr	Survival	Lower CI	Upper CI	Survival	Lower CI	Upper CI	
1 yr	94.6	89.4	100.1	95.7	90.5	101.1	2000-2002
2 yr	91.7	85.3	98.6	93.7	87.4	100.4	1999-2001
3 yr	90.0	82.8	97.8	93.2	86.2	100.7	1998-2000
4 yr	88.1	80.1	96.9	92.6	84.9	100.9	1997-1999
5 yr	77.9	66.2	91.8	83.4	72.3	96.2	1996-1998

Rel. Survival by TNEH per capita, US\$ PPP	Period 2000-2002			Cohort 1995-99		
	Relative			Relative		
	Survival	Lower CI	Upper CI	Survival	Lower CI	Upper CI
Low TNEH 0-1500	95.1	72.8	124.2	88.3	66.5	117.4
Middle TNEH 1501-2250	84.7	71.4	100.3	82.2	71.5	94.4
High TNEH >2250	52.9	20.9	134.2	83.1	56.4	122.6

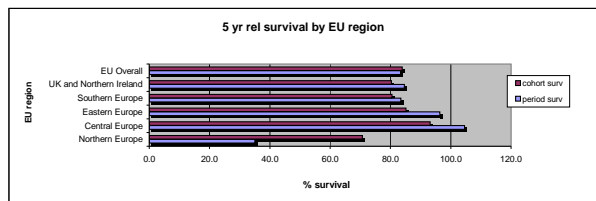

EPITHELIAL TUM OF THE PENIS

	Incidence				Prevalence				Mortality			
	Counts	Rate	Lower CI	Upper CI	Counts	Rate	Lower CI	Upper CI	Counts	Rate	Lower CI	Upper CI
Expected cases x year in EU	3103				20480				1151			
Crude Rate - Overall	5058	0.62	0.61	0.64	2635	4.12	3.96	4.28	1877	0.23	0.23	0.24
Sex												
Men	5058	1.28	1.24	1.31	2635	8.46	8.14	8.79	1877	0.47	0.46	0.49
Women	-	-	-	-	-	-	-	-	-	-	-	-
Age												
0-14	0	0.00	0.00	0.00	0	0.00	0.00	0.03	0	0.00	0.00	0.00
15-24	3	0.00	0.00	0.01	0	0.00	0.00	0.05	1	0.00	0.00	0.00
25-64	2175	0.50	0.48	0.52	1089	3.15	2.97	3.34	763	0.18	0.17	0.18
65 +	2880	2.25	2.17	2.33	1546	15.28	14.53	16.06	1083	0.85	0.82	0.88
Region*												
North	785	0.57	0.53	0.61	686	4.99	4.62	5.38	291	0.21	0.20	0.23
Centre	959	0.44	0.41	0.46	474	3.57	3.26	3.91	356	0.16	0.15	0.17
East	280	0.39	0.34	0.44	111	1.81	1.49	2.19	104	0.14	0.13	0.16
South	996	0.48	0.45	0.52	204	3.71	3.22	4.26	370	0.18	0.17	0.19
UK-Ireland	2038	0.59	0.56	0.62	1160	4.57	4.31	4.84	756	0.22	0.21	0.23
Overall EU	5058	0.51	0.50	0.53	2635	4.12	3.96	4.28	1877	0.19	0.19	0.20
Gross Domestic Product level*												
Low GDP 0-20000	555	0.49	0.45	0.53	111	1.81	1.49	2.19	206	0.18	0.17	0.20
Middle GDP 20000-25000	3512	0.54	0.52	0.56	1855	4.74	4.53	4.96	1303	0.20	0.19	0.21
High GDP >25000	911	0.47	0.44	0.50	629	3.75	3.47	4.06	338	0.17	0.16	0.18
Total National Expenditure on Health level*												
TNEH low 0-1500	555	0.49	0.45	0.53	111	1.81	1.49	2.19	206	0.18	0.17	0.20
TNEH middle >1501-2250	3978	0.53	0.51	0.54	2203	4.52	4.33	4.71	1476	0.20	0.19	0.20
TNEH high >2250	445	0.48	0.44	0.53	281	3.96	3.51	4.45	165	0.18	0.16	0.20

\* Age adjusted Rates

N	Cohort 1995-99					
	Observed			Relative		
Rel Surv/yr	Survival	Lower CI	Upper CI	Survival	Lower CI	Upper CI
1 yr	82.4	81.1	83.7	86.3	84.9	87.7
2 yr	70.5	68.9	72.1	77.3	75.6	79.1
3 yr	64.5	62.8	66.2	74.1	72.2	76.1
4 yr	60.7	59.0	62.4	73.1	71.1	75.2
5 yr	56.9	55.2	58.7	71.9	69.8	74.2

Rel. Survival by Gross Domestic Product per capita, US\$ PPP	Period 2000-2002			Cohort 1995-99		
	Relative			Relative		
	Survival	Lower CI	Upper CI	Survival	Lower CI	Upper CI
Low GDP 0-20000	53.3	42.9	66.2	65.8	59.8	72.3
Middle GDP 20000-25000	71.6	67.9	75.6	71.7	69.1	74.4
High GDP >25000	68.1	61.4	75.4	77.9	72.8	83.5

5 yr Relative Survival by EU Region	Period 2000-2002			Cohort 1995-99		
	Relative			Relative		
Region	Survival	Lower CI	Upper CI	Survival	Lower CI	Upper CI
Northem Europe	72.4	65.4	80.1	70.9	65.2	72.4
Central Europe	70.8	64.2	78.0	77.3	72.3	70.8
Eastern Europe	52.6	41.8	66.1	53.0	43.8	52.6
Southern Europe	68.4	61.0	76.6	72.2	67.8	68.4
UK and Northern Ireland	69.7	64.4	75.5	71.8	68.4	69.7
EU Overall	69.0	65.8	72.3	72.0	69.8	69.0

! The statistic could not be calculated

Rel Surv/yr	Period 2000-2002						Cohort  of diagnosis
	Observed			Relative			
Rel Surv/yr	Survival	Lower CI	Upper CI	Survival	Lower CI	Upper CI	
1 yr	81.7	79.6	83.8	85.6	83.6	87.6	2000-2002
2 yr	68.7	66.2	71.4	75.5	73.1	77.9	1999-2001
3 yr	62.7	59.9	65.6	72.1	69.7	74.6	1998-2000
4 yr	58.6	55.6	61.7	70.5	68.1	73.1	1997-1999
5 yr	54.6	51.5	57.9	69.0	66.4	71.6	1996-1998

Rel. Survival by TNEH per capita, US\$ PPP	Period 2000-2002			Cohort 1995-99		
	Relative			Relative		
	Survival	Lower CI	Upper CI	Survival	Lower CI	Upper CI
Low TNEH 0-1500	53.3	42.9	66.2	65.8	59.8	72.3
Middle TNEH 1501-2250	71.1	67.6	74.7	72.8	70.3	75.4
High TNEH >2250	68.0	57.5	80.5	74.5	67.7	82.0

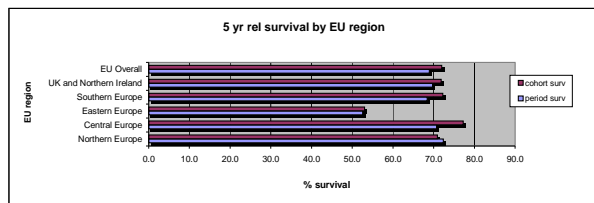

Squamous cell carc. and var. of the Penis

	Incidence				Prevalence				Mortality			
	Counts	Rate	Lower CI	Upper CI	Counts	Rate	Lower CI	Upper CI	Counts	Rate	Lower CI	Upper CI
Expected cases x year in EU	2852				18835				1133			
Crude Rate - Overall	4649	0.57	0.56	0.59	2423	3.79	3.64	3.94	1847	0.23	0.22	0.23
Sex												
Men	4649	1.17	1.14	1.21	2423	7.78	7.47	8.10	1847	0.47	0.45	0.48
Women	-	-	-	-	-	-	-	-	-	-	-	-
Age												
0-14	0	0.00	0.00	0.00	0	0.00	0.00	0.03	0	0.00	0.00	0.00
15-24	1	0.00	0.00	0.01	0	0.00	0.00	0.05	0	0.00	0.00	0.00
25-64	2056	0.48	0.45	0.50	1014	2.93	2.76	3.12	694	0.16	0.15	0.17
65 +	2592	2.02	1.95	2.10	1410	13.93	13.21	14.68	933	0.73	0.70	0.76
Region*												
North	769	0.56	0.52	0.60	671	4.88	4.52	5.26	306	0.22	0.21	0.24
Centre	863	0.39	0.37	0.42	415	3.13	2.84	3.45	343	0.16	0.15	0.17
East	241	0.34	0.29	0.38	105	1.72	1.40	2.08	96	0.13	0.12	0.15
South	913	0.45	0.42	0.48	192	3.49	3.02	4.02	363	0.18	0.17	0.19
UK-Ireland	1863	0.55	0.52	0.57	1040	4.10	3.85	4.36	740	0.22	0.21	0.23
Overall EU	4649	0.48	0.46	0.49	2423	3.79	3.64	3.94	1847	0.19	0.18	0.19
Gross Domestic Product level*												
Low GDP 0-20000	510	0.45	0.41	0.50	105	1.72	1.40	2.08	203	0.18	0.16	0.20
Middle GDP 20000-25000	3235	0.50	0.48	0.52	1715	4.38	4.18	4.60	1285	0.20	0.19	0.21
High GDP >25000	831	0.42	0.40	0.46	564	3.37	3.09	3.66	330	0.17	0.16	0.18
Total National Expenditure on Health level*												
TNEH low 0-1500	510	0.45	0.41	0.50	105	1.72	1.40	2.08	203	0.18	0.16	0.20
TNEH middle >1501-2250	3642	0.49	0.47	0.50	2015	4.13	3.95	4.31	1447	0.19	0.19	0.20
TNEH high >2250	424	0.46	0.42	0.51	264	3.72	3.28	4.20	168	0.18	0.17	0.20

\* Age adjusted Rates

N	Cohort 1995-99					
	Observed			Relative		
3071	Survival	Lower CI	Upper CI	Survival	Lower CI	Upper CI
Rel Surv/yr						
1 yr	83.8	82.5	85.2	87.6	86.2	89.0
2 yr	71.7	70.1	73.3	78.4	76.7	80.2
3 yr	65.8	64.1	67.5	75.2	73.3	77.2
4 yr	62.0	60.2	63.8	74.2	72.1	76.3
5 yr	58.2	56.5	60.1	73.1	70.8	75.4

Rel. Survival by Gross Domestic Product per capita, US\$ PPP	Period 2000-2002			Cohort 1995-99		
	Relative			Relative		
	Survival	Lower CI	Upper CI	Survival	Lower CI	Upper CI
Low GDP 0-20000	54.9	44.0	68.4	67.5	61.5	74.2
Middle GDP 20000-25000	72.7	68.9	76.7	72.9	70.2	75.7
High GDP >25000	69.7	62.8	77.4	78.6	73.3	84.4

5 yr Relative Survival by EU Region	Period 2000-2002			Cohort 1995-99		
	Relative			Relative		
Region	Survival	Lower CI	Upper CI	Survival	Lower CI	Upper CI
Northern Europe	72.6	65.6	80.4	70.7	65.0	77.0
Central Europe	72.0	65.1	79.6	78.4	73.3	83.9
Eastern Europe	54.4	43.1	68.7	55.6	45.9	67.2
Southern Europe	69.8	62.2	78.4	73.4	68.9	78.2
UK and Northern Ireland	71.4	65.9	77.3	73.4	69.9	77.0
EU Overall	70.4	67.1	73.8	73.1	70.9	75.4

! The statistic could not be calculated

Rel Surv/yr	Period 2000-2002						Cohort
	Observed			Relative			
Rel Surv/yr	Survival	Lower CI	Upper CI	Survival	Lower CI	Upper CI	of diagnosis
1 yr	83.0	80.9	85.1	86.8	84.8	88.8	2000-2002
2 yr	69.9	67.3	72.6	76.6	74.1	79.0	1999-2001
3 yr	64.0	61.1	67.0	73.3	70.8	75.9	1998-2000
4 yr	60.0	56.9	63.2	71.9	69.3	74.5	1997-1999
5 yr	56.1	52.9	59.6	70.4	67.8	73.1	1996-1998

Rel. Survival by TNEH per capita, US\$ PPP	Period 2000-2002			Cohort 1995-99		
	Relative			Relative		
	Survival	Lower CI	Upper CI	Survival	Lower CI	Upper CI
Low TNEH 0-1500	54.9	44.0	68.4	67.5	61.5	74.2
Middle TNEH 1501-2250	72.3	68.8	76.0	74.0	71.5	76.6
High TNEH >2250	69.0	58.1	81.9	74.4	67.5	82.0

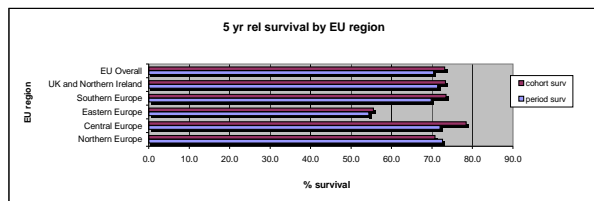

Adenocarc and var of the Penis

	Incidence				Prevalence				Mortality			
	Counts	Rate	Lower CI	Upper CI	Counts	Rate	Lower CI	Upper CI	Counts	Rate	Lower CI	Upper CI
Expected cases x year in EU	25				121				19			
Crude Rate - Overall	40	0.00	0.00	0.01	16	0.02	0.01	0.04	31	0.00	0.00	0.01
Sex												
Men	40	0.01	0.01	0.01	16	0.05	0.03	0.08	31	0.01	0.01	0.01
Women	-	-	-	-	-	-	-	-	-	-	-	-
Age												
0-14	0	0.00	0.00	0.00	0	0.00	0.00	0.03	0	0.00	0.00	0.00
15-24	0	0.00	0.00	0.00	0	0.00	0.00	0.05	0	0.00	0.00	0.00
25-64	12	0.00	0.00	0.00	2	0.01	0.00	0.02	6	0.00	0.00	0.00
65 +	28	0.02	0.01	0.03	14	0.13	0.07	0.23	17	0.01	0.01	0.02
Region*												
North	10	0.01	0.00	0.01	8	0.06	0.03	0.11	8	0.00	0.00	0.01
Centre	11	0.00	0.00	0.01	5	0.04	0.01	0.09	9	0.00	0.00	0.01
East	3	0.00	0.00	0.01	0	0.00	0.00	0.06	2	0.00	0.00	0.01
South	5	0.00	0.00	0.01	0	0.00	0.00	0.07	4	0.00	0.00	0.00
UK-Ireland	11	0.00	0.00	0.01	3	0.01	0.00	0.03	9	0.00	0.00	0.00
Overall EU	40	0.00	0.00	0.01	16	0.02	0.01	0.04	31	0.00	0.00	0.00
Gross Domestic Product level*												
Low GDP 0-20000	3	0.00	0.00	0.01	0	0.00	0.00	0.06	2	0.00	0.00	0.01
Middle GDP 20000-25000	22	0.00	0.00	0.00	7	0.02	0.01	0.04	17	0.00	0.00	0.00
High GDP >25000	14	0.01	0.00	0.01	9	0.05	0.02	0.10	11	0.00	0.00	0.01
Total National Expenditure on Health level*												
TNEH low 0-1500	3	0.00	0.00	0.01	0	0.00	0.00	0.06	2	0.00	0.00	0.01
TNEH middle >1501-2250	27	0.00	0.00	0.00	10	0.02	0.01	0.04	21	0.00	0.00	0.00
TNEH high >2250	9	0.01	0.00	0.02	6	0.08	0.03	0.18	7	0.01	0.00	0.01

\* Age adjusted Rates

N	Cohort 1995-99					
	Observed			Relative		
Rel Surv/yr	Survival	Lower CI	Upper CI	Survival	Lower CI	Upper CI
1 yr	74.1	59.0	93.0	79.4	63.2	99.7
2 yr	63.0	46.9	84.6	72.6	54.0	97.5
3 yr	51.9	35.8	75.1	64.4	44.4	93.3
4 yr	44.2	28.6	68.2	59.1	38.3	91.4
5 yr	35.8	21.1	60.6	51.9	30.6	87.9

Rel. Survival by Gross Domestic Product per capita, US\$ PPP	Period 2000-2002			Cohort 1995-99		
	Relative			Relative		
	Survival	Lower CI	Upper CI	Survival	Lower CI	Upper CI
Low GDP 0-20000	!	!	!	0.0	!	!
Middle GDP 20000-25000	38.7	11.0	136.4	41.0	18.5	90.8
High GDP >25000	83.9	44.6	157.9	94.2	50.7	175.0

5 yr Relative Survival by EU Region	Period 2000-2002			Cohort 1995-99		
	Relative			Relative		
Region	Survival	Lower CI	Upper CI	Survival	Lower CI	Upper CI
Northern Europe	70.5	25.9	191.6	82.1	39.6	170.4
Central Europe	77.7	30.6	197.1	86.8	37.9	198.6
Eastern Europe	!	!	!	0.0	!	!
Southern Europe	!	!	!	32.7	5.8	184.8
UK and Northern Ireland	!	!	!	28.9	8.1	102.2
EU Overall	44.3	21.0	93.5	51.9	30.6	87.9

! The statistic could not be calculated

Rel Surv/yr	Period 2000-2002						Cohort
	Observed			Relative			
Rel Surv/yr	Survival	Lower CI	Upper CI	Survival	Lower CI	Upper CI	of diagnosis
1 yr	74.1	51.3	107.0	78.0	55.9	108.7	2000-2002
2 yr	55.6	30.6	101.0	61.8	38.1	100.2	1999-2001
3 yr	50.5	25.8	98.7	59.3	36.5	96.4	1998-2000
4 yr	40.1	17.3	92.8	51.2	30.6	85.7	1997-1999
5 yr	31.2	10.8	90.1	44.3	26.1	75.0	1996-1998

Rel. Survival by TNEH per capita, US\$ PPP	Period 2000-2002			Cohort 1995-99		
	Relative			Relative		
	Survival	Lower CI	Upper CI	Survival	Lower CI	Upper CI
Low TNEH 0-1500	!	!	!	0.0	!	!
Middle TNEH 1501-2250	40.3	15.1	107.6	40.0	18.2	88.0
High TNEH >2250	109.4	61.4	194.9	105.8	63.8	175.7

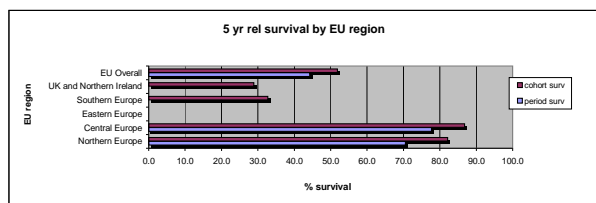

EPITHELIAL TUM OF THE KIDNEY

	Incidence				Prevalence				Mortality			
	Counts	Rate	Lower CI	Upper CI	Counts	Rate	Lower CI	Upper CI	Counts	Rate	Lower CI	Upper CI
Expected cases x year in EU	5255				28900				39176			
Crude Rate - Overall	85671	10.56	10.49	10.64	37169	58.08	57.49	58.67	63861	7.88	7.82	7.93
Sex												
Men	52458	13.25	13.13	13.36	21752	69.83	68.91	70.77	39103	9.87	9.79	9.96
Women	33213	8.01	7.92	8.09	15416	46.93	46.19	47.67	24758	5.97	5.90	6.03
Age												
0-14	65	0.04	0.03	0.06	34	0.30	0.21	0.42	17	0.01	0.01	0.01
15-24	139	0.13	0.11	0.16	70	0.88	0.69	1.11	44	0.04	0.04	0.05
25-64	35207	8.14	8.05	8.22	14409	41.70	41.02	42.39	19016	4.40	4.35	4.44
65 +	50260	39.25	38.91	39.60	22656	223.91	221.00	226.85	30355	23.71	23.50	23.91
Region*												
North	11242	8.23	8.07	8.39	7687	55.90	54.66	57.17	8380	6.14	6.02	6.26
Centre	21826	10.05	9.91	10.18	11460	86.44	84.86	88.03	16270	7.49	7.39	7.59
East	7559	10.45	10.21	10.69	2972	48.63	46.89	50.41	5635	7.79	7.61	7.97
South	19252	9.54	9.40	9.68	5326	96.76	94.18	99.40	14351	7.11	7.01	7.22
UK-Ireland	25792	7.44	7.34	7.53	9724	38.32	37.56	39.09	19226	5.54	5.47	5.61
Overall EU	85671	8.81	8.75	8.87	37169	58.08	57.49	58.67	63861	6.57	6.52	6.62
Gross Domestic Product level*												
Low GDP 0-20000	10209	9.08	8.90	9.26	2972	48.63	46.89	50.41	7610	6.77	6.63	6.90
Middle GDP 20000-25000	54267	8.40	8.32	8.47	20219	51.67	50.96	52.38	40452	6.26	6.20	6.31
High GDP >25000	19611	10.13	9.98	10.27	12977	77.42	76.09	78.76	14618	7.55	7.44	7.66
Total National Expenditure on Health level*												
TNEH low 0-1500	10209	9.08	8.90	9.26	2972	48.63	46.89	50.41	7610	6.77	6.63	6.90
TNEH middle >1501-2250	65435	8.72	8.65	8.79	28777	58.97	58.30	59.66	48777	6.50	6.45	6.55
TNEH high >2250	8443	9.35	9.15	9.56	4419	62.24	60.42	64.10	6294	6.97	6.82	7.13

\* Age adjusted Rates

N	Cohort 1995-99						
	Observed			Relative			
Rel Surv/yr	Survival	Lower CI	Upper CI	Survival	Lower CI	Upper CI	
1 yr	69.3	68.9	69.7	71.6	71.2	72.0	
2 yr	60.5	60.1	60.9	64.6	64.2	65.1	
3 yr	55.1	54.7	55.5	61.0	60.5	61.4	
4 yr	51.1	50.7	51.6	58.6	58.1	59.1	
5 yr	47.7	47.3	48.2	56.8	56.3	57.3	

Rel. Survival by Gross Domestic Product per capita, US\$ PPP	Period 2000-2002			Cohort 1995-99		
	Relative			Relative		
	Survival	Lower CI	Upper CI	Survival	Lower CI	Upper CI
Low GDP 0-20000	52.9	50.7	55.2	57.7	56.2	59.1
Middle GDP 20000-25000	57.4	56.4	58.3	55.0	54.4	55.7
High GDP >25000	63.1	61.6	64.6	61.1	59.9	62.2

5 yr Relative Survival by EU Region	Period 2000-2002			Cohort 1995-99		
	Relative			Relative		
Region	Survival	Lower CI	Upper CI	Survival	Lower CI	Upper CI
Northern Europe	54.5	52.6	56.5	51.8	50.1	53.1
Central Europe	65.7	64.3	67.1	63.6	62.5	64.6
Eastern Europe	51.7	49.5	54.1	54.4	52.5	56.2
Southern Europe	67.1	65.6	68.6	65.8	64.8	66.8
UK and Northern Ireland	47.2	45.7	48.7	45.7	44.7	46.6
EU Overall	58.2	57.5	59.0	56.7	56.2	57.3

! The statistic could not be calculated

Rel Surv/yr	Period 2000-2002						
	Observed			Relative			Cohort
Rel Surv/yr	Survival	Lower CI	Upper CI	Survival	Lower CI	Upper CI	of diagnosis
1 yr	70.8	70.3	71.4	73.1	72.5	73.7	2000-2002
2 yr	62.2	61.6	62.8	66.4	65.8	67.0	1999-2001
3 yr	56.7	56.1	57.4	62.6	62.0	63.3	1998-2000
4 yr	52.6	51.9	53.3	60.2	59.6	60.8	1997-1999
5 yr	49.0	48.3	49.7	58.2	57.6	58.8	1996-1998

Rel. Survival by TNEH per capita, US\$ PPP	Period 2000-2002			Cohort 1995-99		
	Relative			Relative		
	Survival	Lower CI	Upper CI	Survival	Lower CI	Upper CI
Low TNEH 0-1500	52.9	50.7	55.2	57.7	56.2	59.1
Middle TNEH 1501-2250	59.0	58.2	59.9	56.3	55.7	56.9
High TNEH >2250	58.2	55.7	60.9	57.9	56.3	59.5

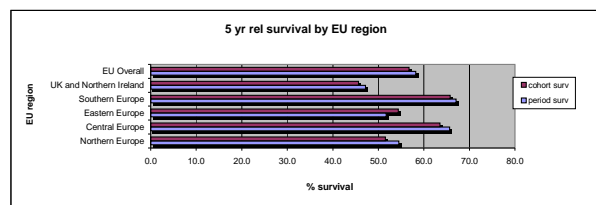



Renal cell carc and var

	Incidence				Prevalence				Mortality			
	Counts	Rate	Lower CI	Upper CI	Counts	Rate	Lower CI	Upper CI	Counts	Rate	Lower CI	Upper CI
Expected cases x year in EU	41585				267529				30181			
Crude Rate - Overall	67788	8.36	8.30	8.42	34419	53.78	53.21	54.35	49198	6.07	6.02	6.11
Sex												
Men	42121	10.64	10.53	10.74	20241	64.98	64.09	65.88	30570	7.72	7.65	7.79
Women	25667	6.19	6.11	6.26	14179	43.16	42.45	43.88	18628	4.49	4.44	4.55
Age												
0-14	34	0.02	0.02	0.03	14	0.12	0.07	0.21	10	0.01	0.00	0.01
15-24	115	0.11	0.09	0.13	43	0.54	0.39	0.73	40	0.04	0.03	0.05
25-64	31036	7.17	7.10	7.25	13673	39.57	38.91	40.24	15918	3.68	3.64	3.72
65 +	36603	28.59	28.29	28.88	20689	204.48	201.70	207.28	20495	16.01	15.84	16.17
Region*												
North	9718	7.33	7.18	7.49	7466	54.30	53.07	55.54	7053	5.32	5.21	5.43
Centre	18739	8.79	8.66	8.92	10577	79.77	78.26	81.31	13600	6.38	6.29	6.47
East	5110	7.17	6.98	7.37	2754	45.06	43.40	46.78	3709	5.21	5.06	5.35
South	14566	7.51	7.39	7.64	4877	88.61	86.14	91.13	10572	5.45	5.36	5.54
UK-Ireland	19655	5.88	5.79	5.96	8745	34.46	33.74	35.19	14265	4.27	4.20	4.33
Overall EU	67788	7.18	7.13	7.24	34419	53.78	53.21	54.35	49198	5.21	5.17	5.25
Gross Domestic Product level*												
Low GDP 0-20000	7238	6.57	6.42	6.73	2754	45.06	43.40	46.78	5253	4.77	4.66	4.88
Middle GDP 20000-25000	42770	6.84	6.77	6.91	18649	47.65	46.97	48.34	31041	4.96	4.92	5.01
High GDP >25000	16458	8.73	8.60	8.87	12053	71.91	70.64	73.21	11945	6.34	6.24	6.44
Total National Expenditure on Health level*												
TNEH low 0-1500	7238	6.57	6.42	6.73	2754	45.06	43.40	46.78	5253	4.77	4.66	4.88
TNEH middle >1501-2250	52095	7.16	7.10	7.22	26483	54.27	53.62	54.93	37809	5.20	5.15	5.24
TNEH high >2250	7133	8.18	7.99	8.38	4219	59.42	57.64	61.24	5177	5.94	5.80	6.08

\* Age adjusted Rates

N 43488	Cohort 1995-99					
	Observed			Relative		
Rel Surv/yr	Survival	Lower CI	Upper CI	Survival	Lower CI	Upper CI
1 yr	77.4	77.0	77.8	79.5	79.1	79.9
2 yr	68.7	68.3	69.1	72.6	72.1	73.1
3 yr	63.1	62.7	63.6	68.7	68.2	69.2
4 yr	58.8	58.3	59.3	65.9	65.4	66.5
5 yr	55.1	54.6	55.5	63.8	63.2	64.3

Rel. Survival by Gross Domestic Product per capita, US\$ PPP	Period 2000-2002			Cohort 1995-99		
	Relative			Relative		
	Survival	Lower CI	Upper CI	Survival	Lower CI	Upper CI
Low GDP 0-20000	60.6	58.1	63.2	66.5	64.9	68.1
Middle GDP 20000-25000	64.4	63.4	65.4	62.1	61.4	62.8
High GDP >25000	68.2	66.7	69.8	66.5	65.3	67.7

5 yr Relative Survival by EU Region	Period 2000-2002			Cohort 1995-99		
	Relative			Relative		
Region	Survival	Lower CI	Upper CI	Survival	Lower CI	Upper CI
Northern Europe	60.1	58.1	62.1	57.6	56.0	59.2
Central Europe	69.7	68.2	71.1	67.7	66.6	68.7
Eastern Europe	59.3	56.8	62.0	63.0	60.9	65.1
Southern Europe	76.1	74.5	77.6	74.7	73.6	75.7
UK and Northern Ireland	55.2	53.5	56.9	53.4	52.4	54.5
EU Overall	65.0	64.2	65.8	63.7	63.2	64.3

! The statistic could not be calculated

Rel Surv/yr	Period 2000-2002						Cohort of diagnosis
	Survival	Lower CI	Upper CI	Survival	Lower CI	Upper CI	
1 yr	78.4	77.9	79.0	80.5	80.0	81.1	2000-2002
2 yr	70.2	69.5	70.8	74.0	73.4	74.6	1999-2001
3 yr	64.5	63.8	65.2	70.1	69.4	70.8	1998-2000
4 yr	60.0	59.3	60.8	67.3	66.6	67.9	1997-1999
5 yr	56.1	55.3	56.9	65.0	64.3	65.6	1996-1998

Rel. Survival by TNEH per capita, US\$ PPP	Period 2000-2002			Cohort 1995-99		
	Relative			Relative		
	Survival	Lower CI	Upper CI	Survival	Lower CI	Upper CI
Low TNEH 0-1500	60.6	58.1	63.2	66.5	64.9	68.1
Middle TNEH 1501-2250	65.6	64.7	66.5	63.2	62.6	63.8
High TNEH >2250	64.6	61.9	67.3	63.7	62.0	65.4

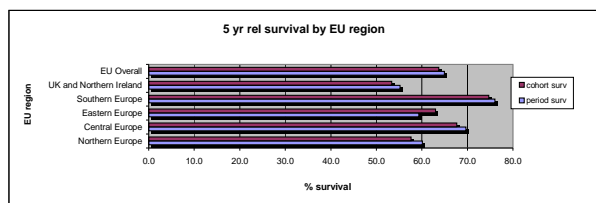

Squamous cell carc spindle cell type of the Kidney

	Incidence				Prevalence				Mortality			
	Counts	Rate	Lower CI	Upper CI	Counts	Rate	Lower CI	Upper CI	Counts	Rate	Lower CI	Upper CI
Expected cases x year in EU	34				62				31			
Crude Rate - Overall	56	0.01	0.01	0.01	8	0.01	0.01	0.02	51	0.01	0.00	0.01
Sex												
Men	37	0.01	0.01	0.01	4	0.01	0.00	0.03	34	0.01	0.01	0.01
Women	19	0.00	0.00	0.01	4	0.01	0.00	0.03	17	0.00	0.00	0.01
Age												
0-14	0	0.00	0.00	0.00	0	0.00	0.00	0.03	0	0.00	0.00	0.00
15-24	0	0.00	0.00	0.00	0	0.00	0.00	0.05	0	0.00	0.00	0.00
25-64	22	0.01	0.00	0.01	5	0.01	0.00	0.03	20	0.00	0.00	0.01
65 +	34	0.03	0.02	0.04	3	0.03	0.01	0.09	31	0.02	0.02	0.03
Region*												
North	18	0.01	0.01	0.02	4	0.03	0.01	0.07	16	0.01	0.01	0.02
Centre	5	0.00	0.00	0.01	1	0.01	0.00	0.04	5	0.00	0.00	0.00
East	1	0.00	0.00	0.01	0	0.00	0.00	0.06	1	0.00	0.00	0.01
South	6	0.00	0.00	0.01	0	0.00	0.00	0.07	5	0.00	0.00	0.01
UK-Ireland	26	0.01	0.00	0.01	3	0.01	0.00	0.03	24	0.01	0.00	0.01
Overall EU	56	0.01	0.00	0.01	8	0.01	0.01	0.02	51	0.01	0.00	0.01
Gross Domestic Product level*												
Low GDP 0-20000	2	0.00	0.00	0.01	0	0.00	0.00	0.06	2	0.00	0.00	0.01
Middle GDP 20000-25000	32	0.00	0.00	0.01	3	0.01	0.00	0.02	29	0.00	0.00	0.01
High GDP >25000	21	0.01	0.01	0.02	5	0.03	0.01	0.07	19	0.01	0.01	0.02
Total National Expenditure on Health level*												
TNEH low 0-1500	2	0.00	0.00	0.01	0	0.00	0.00	0.06	2	0.00	0.00	0.01
TNEH middle >1501-2250	32	0.00	0.00	0.01	4	0.01	0.00	0.02	29	0.00	0.00	0.01
TNEH high >2250	21	0.02	0.01	0.04	4	0.06	0.02	0.14	19	0.02	0.01	0.03

\* Age adjusted Rates

N	Cohort 1995-99					
	Observed			Relative		
Rel Surv/yr	Survival	Lower CI	Upper CI	Survival	Lower CI	Upper CI
1 yr	19.4	9.3	40.3	20.1	9.6	41.8
2 yr	9.7	3.2	29.0	10.4	3.5	31.2
3 yr	9.7	3.2	29.0	10.9	3.6	32.5
4 yr	6.5	1.6	25.3	7.5	1.9	29.6
5 yr	6.5	1.6	25.3	7.9	2.0	30.9

Rel. Survival by Gross Domestic Product per capita, US\$ PPP	Period 2000-2002			Cohort 1995-99		
	Relative			Relative		
	Survival	Lower CI	Upper CI	Survival	Lower CI	Upper CI
Low GDP 0-20000	!	!	!	0.0	!	!
Middle GDP 20000-25000	!	!	!	6.0	0.8	41.8
High GDP >25000	!	!	!	17.4	2.7	111.0

5 yr Relative Survival by EU Region	Period 2000-2002			Cohort 1995-99		
	Relative			Relative		
Region	Survival	Lower CI	Upper CI	Survival	Lower CI	Upper CI
Northern Europe	!	!	!	20.5	3.3	127.3
Central Europe	!	!	!	0.0	!	!
Eastern Europe	!	!	!	0.0	!	!
Southern Europe	!	!	!	18.0	2.9	111.9
UK and Northern Ireland	!	!	!	0.0	!	!
EU Overall	22.5	8.9	56.9	7.9	2.0	30.9

! The statistic could not be calculated

Rel Surv/yr	Period 2000-2002						Cohort
	Observed			Relative			
Rel Surv/yr	Survival	Lower CI	Upper CI	Survival	Lower CI	Upper CI	of diagnosis
1 yr	23.8	10.7	53.0	24.4	11.4	52.3	2000-2002
2 yr	18.5	6.9	49.5	19.6	8.2	47.1	1999-2001
3 yr	18.5	6.7	51.6	20.4	8.8	47.4	1998-2000
4 yr	18.5	6.3	54.3	21.4	9.6	47.8	1997-1999
5 yr	18.5	6.0	57.1	22.5	10.4	48.3	1996-1998

Rel. Survival by TNEH per capita, US\$ PPP	Period 2000-2002			Cohort 1995-99		
	Relative			Relative		
	Survival	Lower CI	Upper CI	Survival	Lower CI	Upper CI
Low TNEH 0-1500	!	!	!	0.0	!	!
Middle TNEH 1501-2250	!	!	!	6.0	0.8	41.8
High TNEH >2250	!	!	!	17.4	2.7	111.0

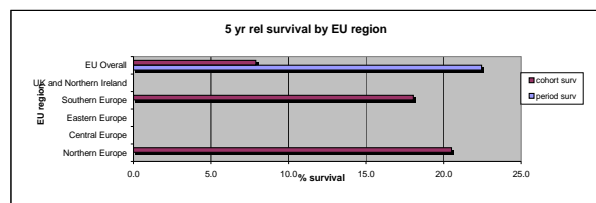

Squamous cell carc and var of the Kidney

	Incidence				Prevalence				Mortality			
	Counts	Rate	Lower CI	Upper CI	Counts	Rate	Lower CI	Upper CI	Counts	Rate	Lower CI	Upper CI
Expected cases x year in EU	174				256				158			
Crude Rate - Overall	284	0.04	0.03	0.04	33	0.05	0.04	0.07	258	0.03	0.03	0.04
Sex												
Men	147	0.04	0.03	0.04	14	0.04	0.02	0.08	134	0.03	0.03	0.04
Women	137	0.03	0.03	0.04	19	0.06	0.03	0.09	125	0.03	0.03	0.04
Age												
0-14	0	0.00	0.00	0.00	0	0.00	0.00	0.03	0	0.00	0.00	0.00
15-24	1	0.00	0.00	0.01	0	0.00	0.00	0.05	1	0.00	0.00	0.00
25-64	95	0.02	0.02	0.03	8	0.02	0.01	0.05	86	0.02	0.02	0.02
65 +	188	0.15	0.13	0.17	25	0.25	0.16	0.36	169	0.13	0.11	0.15
Region*												
North	49	0.03	0.02	0.05	7	0.05	0.02	0.10	45	0.03	0.02	0.04
Centre	41	0.02	0.01	0.03	7	0.05	0.02	0.11	37	0.02	0.01	0.02
East	23	0.03	0.02	0.05	3	0.05	0.01	0.14	21	0.03	0.02	0.04
South	64	0.03	0.02	0.04	5	0.09	0.03	0.21	58	0.03	0.02	0.03
UK-Ireland	107	0.03	0.02	0.04	11	0.04	0.02	0.08	97	0.03	0.02	0.03
Overall EU	284	0.03	0.02	0.03	33	0.05	0.04	0.07	258	0.03	0.02	0.03
Gross Domestic Product level*												
Low GDP 0-20000	32	0.03	0.02	0.04	3	0.05	0.01	0.14	29	0.03	0.02	0.04
Middle GDP 20000-25000	224	0.03	0.03	0.04	25	0.06	0.04	0.09	204	0.03	0.03	0.03
High GDP >25000	27	0.01	0.01	0.02	4	0.02	0.01	0.06	25	0.01	0.01	0.02
Total National Expenditure on Health level*												
TNEH low 0-1500	32	0.03	0.02	0.04	3	0.05	0.01	0.14	29	0.03	0.02	0.04
TNEH middle >1501-2250	235	0.03	0.03	0.03	26	0.05	0.03	0.08	214	0.03	0.02	0.03
TNEH high >2250	16	0.02	0.01	0.03	3	0.04	0.01	0.12	15	0.02	0.01	0.03

\* Age adjusted Rates

N	Cohort 1995-99					
	Observed			Relative		
Rel Surv/yr	Survival	Lower CI	Upper CI	Survival	Lower CI	Upper CI
1 yr	25.8	20.1	33.1	26.7	20.8	34.3
2 yr	15.6	11.1	21.9	16.7	11.9	23.6
3 yr	12.4	8.4	18.3	13.8	9.3	20.4
4 yr	10.2	6.6	15.8	11.9	7.7	18.3
5 yr	10.2	6.6	15.8	12.4	8.0	19.1

Rel. Survival by Gross Domestic Product per capita, US\$ PPP	Period 2000-2002			Cohort 1995-99		
	Relative			Relative		
	Survival	Lower CI	Upper CI	Survival	Lower CI	Upper CI
Low GDP 0-20000	56.1	21.8	144.5	14.5	4.9	42.8
Middle GDP 20000-25000	11.9	5.5	25.8	12.0	7.2	19.8
High GDP >25000	!	!	!	14.3	3.8	54.1

5 yr Relative Survival by EU Region	Period 2000-2002			Cohort 1995-99		
	Relative			Relative		
Region	Survival	Lower CI	Upper CI	Survival	Lower CI	Upper CI
Northem Europe	3.0	2.4	34.4	21.7	8.7	53.8
Central Europe	33.9	13.5	84.8	22.5	10.0	50.4
Eastern Europe	56.1	21.8	144.5	14.6	3.9	54.7
Southern Europe	!	!	!	10.9	4.2	28.4
UK and Northern Ireland	2.9	0.3	32.4	6.6	2.5	17.5
EU Overall	15.1	8.2	27.8	12.5	8.1	19.3

! The statistic could not be calculated

Rel Surv/yr	Period 2000-2002						
	Observed			Relative			Cohort
Rel Surv/yr	Survival	Lower CI	Upper CI	Survival	Lower CI	Upper CI	of diagnosis
1 yr	33.4	24.1	46.2	34.3	25.3	46.7	2000-2002
2 yr	19.5	11.9	32.0	20.7	13.4	32.2	1999-2001
3 yr	16.1	8.8	29.2	17.8	10.9	29.0	1998-2000
4 yr	12.6	6.3	25.5	14.5	8.6	24.7	1997-1999
5 yr	12.6	6.1	26.2	15.1	9.1	25.2	1996-1998

Rel. Survival by TNEH per capita, US\$ PPP	Period 2000-2002			Cohort 1995-99		
	Relative			Relative		
	Survival	Lower CI	Upper CI	Survival	Lower CI	Upper CI
Low TNEH 0-1500	56.1	21.8	144.5	14.5	4.9	42.8
Middle TNEH 1501-2250	10.4	4.6	23.2	12.2	7.5	19.9
High TNEH >2250	!	!	!	12.1	1.8	80.8

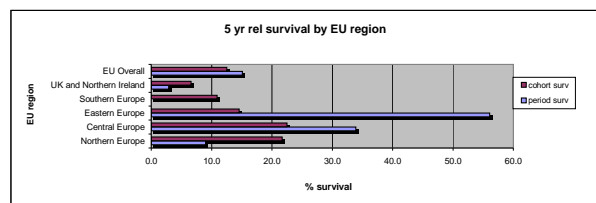

EPITHELIAL TUM OF THE PELVIS URETHRA AND URETHRA

	Incidence				Prevalence				Mortality			
	Counts	Rate	Lower CI	Upper CI	Counts	Rate	Lower CI	Upper CI	Counts	Rate	Lower CI	Upper CI
Expected cases x year in EU	7906				43289				4738			
Crude Rate - Overall	12888	1.59	1.56	1.62	5569	8.70	8.47	8.93	7723	0.95	0.94	0.97
Sex												
Men	8140	2.06	2.01	2.10	3485	11.19	10.82	11.57	4878	1.23	1.21	1.26
Women	4748	1.14	1.11	1.18	2084	6.34	6.07	6.62	2845	0.69	0.67	0.71
Age												
0-14	0	0.00	0.00	0.00	0	0.00	0.00	0.03	0	0.00	0.00	0.00
15-24	6	0.01	0.00	0.01	2	0.03	0.00	0.09	2	0.00	0.00	0.00
25-64	3600	0.83	0.81	0.86	1364	3.95	3.74	4.16	1933	0.45	0.43	0.46
65 +	9282	7.25	7.10	7.40	4203	41.54	40.29	42.81	5573	4.35	4.26	4.44
Region*												
North	2055	1.40	1.34	1.46	1606	11.68	11.12	12.27	1232	0.84	0.80	0.88
Centre	3221	1.39	1.34	1.44	1112	8.39	7.90	8.90	1930	0.83	0.81	0.87
East	636	0.87	0.80	0.94	245	4.00	3.52	4.54	381	0.52	0.48	0.56
South	2645	1.21	1.16	1.26	508	9.23	8.44	10.06	1585	0.72	0.70	0.75
UK-Ireland	4331	1.18	1.14	1.21	2099	8.27	7.92	8.63	2595	0.70	0.68	0.73
Overall EU	12888	1.24	1.22	1.26	5569	8.70	8.47	8.93	7723	0.74	0.73	0.76
Gross Domestic Product level*												
Low GDP 0-20000	1137	0.97	0.92	1.03	245	4.00	3.52	4.54	681	0.58	0.55	0.62
Middle GDP 20000-25000	8829	1.27	1.24	1.30	3768	9.63	9.32	9.94	5291	0.76	0.74	0.78
High GDP >25000	2735	1.33	1.28	1.38	1467	8.75	8.31	9.21	1639	0.80	0.77	0.83
Total National Expenditure on Health level*												
TNEH low 0-1500	1137	0.97	0.92	1.03	245	4.00	3.52	4.54	681	0.58	0.55	0.62
TNEH middle >1501-2250	10278	1.28	1.25	1.31	4611	9.45	9.18	9.73	6159	0.77	0.75	0.78
TNEH high >2250	1286	1.31	1.24	1.39	623	8.77	8.10	9.49	771	0.79	0.74	0.83

\* Age adjusted Rates

N 8308 Rel Surv/yr	Cohort 1995-99					
	Observed			Relative		
Survival	Lower CI	Upper CI	Survival	Lower CI	Upper CI	
1 yr	72.2	71.3	73.2	75.2	74.2	76.3
2 yr	59.5	58.4	60.6	64.6	63.5	65.8
3 yr	52.4	51.3	53.5	59.4	58.2	60.7
4 yr	47.1	46.0	48.2	56.0	54.7	57.3
5 yr	42.9	41.8	44.0	53.5	52.1	54.9

Rel. Survival by Gross Domestic Product per capita, US\$ PPP	Period 2000-2002			Cohort 1995-99		
	Relative			Relative		
Survival	Lower CI	Upper CI	Survival	Lower CI	Upper CI	
Low GDP 0-20000	49.4	42.5	57.5	51.0	46.8	55.6
Middle GDP 20000-25000	52.6	50.4	54.9	55.6	54.0	57.3
High GDP >25000	49.7	45.8	54.0	48.2	45.2	51.3

5 yr Relative Survival by EU Region	Period 2000-2002			Cohort 1995-99		
	Relative			Relative		
Survival	Lower CI	Upper CI	Survival	Lower CI	Upper CI	
Region						
Northern Europe	53.9	49.7	58.5	55.2	51.8	58.9
Central Europe	49.1	45.5	52.9	49.0	46.3	51.9
Eastern Europe	49.2	41.9	57.8	45.8	39.6	52.9
Southern Europe	58.5	54.4	62.9	57.7	54.9	60.6
UK and Northern Ireland	48.5	45.2	52.1	54.0	51.7	56.4
EU Overall	51.6	49.7	53.5	53.5	52.2	54.9

! The statistic could not be calculated

Rel Surv/yr	Period 2000-2002						Cohort of diagnosis
Rel Surv/yr	Observed			Relative			
	Survival	Lower CI	Upper CI	Survival	Lower CI	Upper CI	
1 yr	71.6	70.1	73.0	74.6	73.2	76.0	2000-2002
2 yr	57.4	55.7	59.0	62.4	60.9	63.9	1999-2001
3 yr	50.7	49.0	52.5	57.6	56.1	59.2	1998-2000
4 yr	45.6	43.8	47.4	54.3	52.8	55.9	1997-1999
5 yr	41.3	39.4	43.2	51.6	50.1	53.1	1996-1998

Rel. Survival by TNEH per capita, US\$ PPP	Period 2000-2002			Cohort 1995-99		
	Relative			Relative		
Survival	Lower CI	Upper CI	Survival	Lower CI	Upper CI	
Low TNEH 0-1500	49.4	42.5	57.5	51.0	46.8	55.6
Middle TNEH 1501-2250	52.7	50.6	54.8	55.2	53.7	56.8
High TNEH >2250	44.2	38.2	51.2	43.7	39.8	48.0

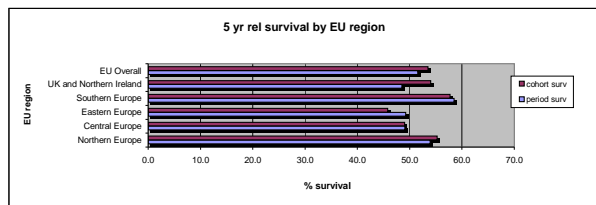

Transitional cell carcinoma of the Pelvis Ureter Urethra

	Incidence				Prevalence				Mortality			
	Counts	Rate	Lower CI	Upper CI	Counts	Rate	Lower CI	Upper CI	Counts	Rate	Lower CI	Upper CI
Expected cases x year in EU	6833				35029				3999			
Crude Rate - Overall	11139	1.37	1.35	1.40	5021	7.85	7.63	8.07	6520	0.80	0.79	0.82
Sex												
Men	7139	1.80	1.76	1.84	3164	10.16	9.81	10.52	4178	1.06	1.03	1.08
Women	4000	0.96	0.93	0.99	1858	5.66	5.40	5.92	2341	0.56	0.55	0.58
Age												
0-14	0	0.00	0.00	0.00	0	0.00	0.00	0.03	0	0.00	0.00	0.00
15-24	5	0.00	0.00	0.01	1	0.01	0.00	0.07	2	0.00	0.00	0.00
25-64	3120	0.72	0.70	0.75	1204	3.49	3.29	3.69	1622	0.38	0.36	0.39
65 +	8014	6.26	6.12	6.40	3816	37.71	36.53	38.93	4667	3.64	3.57	3.73
Region*												
North	1851	1.26	1.20	1.32	1494	10.86	10.32	11.43	1083	0.74	0.70	0.78
Centre	2795	1.21	1.17	1.26	957	7.22	6.77	7.69	1636	0.71	0.68	0.74
East	485	0.66	0.60	0.73	191	3.12	2.69	3.60	284	0.39	0.35	0.42
South	2217	1.02	0.98	1.07	455	8.26	7.52	9.06	1298	0.60	0.57	0.62
UK-Ireland	3791	1.03	1.00	1.07	1925	7.59	7.25	7.93	2219	0.61	0.59	0.63
Overall EU	11139	1.08	1.06	1.10	5021	7.85	7.63	8.07	6520	0.63	0.62	0.64
Gross Domestic Product level*												
Low GDP 0-20000	918	0.79	0.74	0.84	191	3.12	2.69	3.60	537	0.46	0.43	0.49
Middle GDP 20000-25000	7717	1.12	1.09	1.14	3466	8.86	8.57	9.16	4517	0.65	0.64	0.67
High GDP >25000	2336	1.14	1.09	1.19	1278	7.63	7.21	8.06	1367	0.67	0.64	0.70
Total National Expenditure on Health level*												
TNEH low 0-1500	918	0.79	0.74	0.84	191	3.12	2.69	3.60	537	0.46	0.43	0.49
TNEH middle >1501-2250	8944	1.12	1.10	1.14	4181	8.57	8.31	8.83	5235	0.65	0.64	0.67
TNEH high >2250	1109	1.14	1.07	1.21	564	7.94	7.30	8.63	649	0.67	0.63	0.71

\* Age adjusted Rates

N	Cohort 1995-99					
	Observed			Relative		
Rel Surv/yr	Survival	Lower CI	Upper CI	Survival	Lower CI	Upper CI
1 yr	74.8	73.8	75.8	77.8	76.7	78.9
2 yr	62.1	60.9	63.2	67.3	66.0	68.5
3 yr	54.8	53.6	56.0	62.0	60.7	63.3
4 yr	49.4	48.2	50.6	58.5	57.1	59.9
5 yr	45.1	43.9	46.3	56.0	54.5	57.5

Rel. Survival by Gross Domestic Product per capita, US\$ PPP	Period 2000-2002			Cohort 1995-99		
	Relative			Relative		
	Survival	Lower CI	Upper CI	Survival	Lower CI	Upper CI
Low GDP 0-20000	47.4	39.6	56.7	53.4	48.9	58.3
Middle GDP 20000-25000	54.9	52.6	57.4	58.3	56.6	60.1
High GDP >25000	51.3	47.2	55.9	49.7	46.6	53.1

5 yr Relative Survival by EU Region	Period 2000-2002			Cohort 1995-99		
	Relative			Relative		
Region	Survival	Lower CI	Upper CI	Survival	Lower CI	Upper CI
Northern Europe	56.4	51.9	61.2	58.3	54.6	62.2
Central Europe	50.0	46.2	54.0	49.3	46.5	52.4
Eastern Europe	45.8	37.5	55.8	47.3	40.6	55.1
Southern Europe	61.8	57.4	66.6	61.3	58.3	64.4
UK and Northern Ireland	51.2	47.6	55.0	57.2	54.7	59.8
EU Overall	53.6	51.6	55.6	56.0	54.5	57.5

! The statistic could not be calculated

Rel Surv/yr	Period 2000-2002						Cohort
	Observed			Relative			
Rel Surv/yr	Survival	Lower CI	Upper CI	Survival	Lower CI	Upper CI	of diagnosis
1 yr	73.7	72.2	75.2	76.7	75.2	78.2	2000-2002
2 yr	59.4	57.7	61.2	64.5	62.9	66.1	1999-2001
3 yr	52.7	50.9	54.6	59.7	58.1	61.4	1998-2000
4 yr	47.5	45.6	49.5	56.3	54.7	58.0	1997-1999
5 yr	43.1	41.1	45.2	53.6	52.0	55.2	1996-1998

Rel. Survival by TNEH per capita, US\$ PPP	Period 2000-2002			Cohort 1995-99		
	Relative			Relative		
	Survival	Lower CI	Upper CI	Survival	Lower CI	Upper CI
Low TNEH 0-1500	47.4	39.6	56.7	53.4	48.9	58.3
Middle TNEH 1501-2250	54.8	52.7	57.1	57.9	56.2	59.6
High TNEH >2250	46.4	39.9	54.0	45.4	41.2	50.1

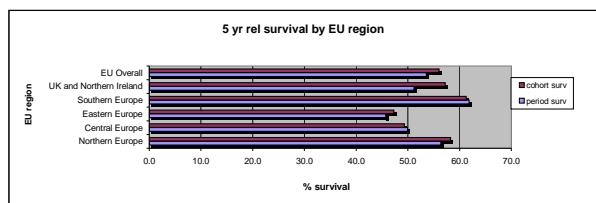

Squamous cell carcinoma of the Pelvis Ureter Urethra

	Incidence				Prevalence				Mortality			
	Counts	Rate	Lower CI	Upper CI	Counts	Rate	Lower CI	Upper CI	Counts	Rate	Lower CI	Upper CI
Expected cases x year in EU	256				888				231			
Crude Rate - Overall	417	0.05	0.05	0.06	114	0.18	0.15	0.21	377	0.05	0.04	0.05
Sex												
Men	221	0.06	0.05	0.06	64	0.21	0.16	0.26	200	0.05	0.04	0.06
Women	196	0.05	0.04	0.05	50	0.15	0.11	0.20	177	0.04	0.04	0.05
Age												
0-14	0	0.00	0.00	0.00	0	0.00	0.00	0.03	0	0.00	0.00	0.00
15-24	1	0.00	0.00	0.01	0	0.00	0.00	0.05	1	0.00	0.00	0.00
25-64	123	0.03	0.02	0.03	35	0.10	0.07	0.14	106	0.02	0.02	0.03
65 +	293	0.23	0.20	0.26	79	0.78	0.62	0.98	262	0.20	0.18	0.23
Region*												
North	93	0.07	0.05	0.08	43	0.31	0.23	0.42	84	0.06	0.05	0.07
Centre	112	0.05	0.04	0.06	35	0.26	0.18	0.36	101	0.05	0.04	0.05
East	16	0.02	0.01	0.04	4	0.07	0.02	0.17	14	0.02	0.01	0.03
South	69	0.03	0.02	0.04	7	0.13	0.05	0.26	62	0.03	0.02	0.04
UK-Ireland	127	0.03	0.03	0.04	26	0.10	0.07	0.15	115	0.03	0.03	0.04
Overall EU	417	0.04	0.04	0.04	114	0.18	0.15	0.21	377	0.04	0.03	0.04
Gross Domestic Product level*												
Low GDP 0-20000	29	0.03	0.02	0.04	4	0.07	0.02	0.17	26	0.02	0.02	0.03
Middle GDP 20000-25000	272	0.04	0.03	0.04	62	0.16	0.12	0.20	246	0.04	0.03	0.04
High GDP >25000	109	0.06	0.04	0.07	49	0.29	0.21	0.38	99	0.05	0.04	0.06
Total National Expenditure on Health level*												
TNEH low 0-1500	29	0.03	0.02	0.04	4	0.07	0.02	0.17	26	0.02	0.02	0.03
TNEH middle >1501-2250	323	0.04	0.04	0.05	94	0.19	0.16	0.24	292	0.04	0.03	0.04
TNEH high >2250	58	0.06	0.05	0.08	16	0.23	0.13	0.37	52	0.05	0.04	0.07

\* Age adjusted Rates

N	Cohort 1995-99					
	Observed			Relative		
Rel Surv/yr	Survival	Lower CI	Upper CI	Survival	Lower CI	Upper CI
1 yr	52.4	46.9	58.6	54.5	48.8	61.0
2 yr	36.2	31.0	42.3	39.3	33.6	45.9
3 yr	31.7	26.7	37.7	35.9	30.2	42.7
4 yr	28.9	24.0	34.8	34.3	28.5	41.2
5 yr	26.4	21.7	32.2	32.9	27.0	40.1

Rel. Survival by Gross Domestic Product per capita, US\$ PPP	Period 2000-2002			Cohort 1995-99		
	Relative			Relative		
	Survival	Lower CI	Upper CI	Survival	Lower CI	Upper CI
Low GDP 0-20000	29.6	5.2	167.3	39.1	22.0	69.7
Middle GDP 20000-25000	34.2	23.3	50.3	28.7	21.8	37.7
High GDP >25000	53.3	36.3	78.3	45.4	33.5	61.5

5 yr Relative Survival by EU Region	Period 2000-2002			Cohort 1995-99		
	Relative			Relative		
Region	Survival	Lower CI	Upper CI	Survival	Lower CI	Upper CI
Northern Europe	28.8	14.6	56.9	22.2	12.4	39.8
Central Europe	47.0	30.5	72.5	52.3	40.1	68.2
Eastern Europe	29.6	5.2	167.3	31.6	11.8	84.7
Southern Europe	58.9	32.7	106.2	33.3	21.4	51.7
UK and Northern Ireland	24.7	10.7	56.7	23.9	15.3	37.2
EU Overall	39.0	29.4	51.7	33.0	27.1	40.2

! The statistic could not be calculated

Rel Surv/yr	Period 2000-2002						
	Observed			Relative			Cohort
Rel Surv/yr	Survival	Lower CI	Upper CI	Survival	Lower CI	Upper CI	of diagnosis
1 yr	55.8	46.7	66.6	57.6	48.8	68.1	2000-2002
2 yr	41.7	32.9	52.9	44.5	36.1	54.8	1999-2001
3 yr	39.1	30.2	50.7	43.3	35.1	53.6	1998-2000
4 yr	36.4	27.3	48.6	42.3	34.1	52.4	1997-1999
5 yr	31.9	22.6	45.0	39.0	31.0	49.1	1996-1998

Rel. Survival by TNEH per capita, US\$ PPP	Period 2000-2002			Cohort 1995-99		
	Relative			Relative		
	Survival	Lower CI	Upper CI	Survival	Lower CI	Upper CI
Low TNEH 0-1500	29.6	5.2	167.3	39.1	22.0	69.7
Middle TNEH 1501-2250	40.6	29.8	55.2	32.6	25.9	41.0
High TNEH >2250	37.5	19.3	72.7	36.5	22.1	60.3

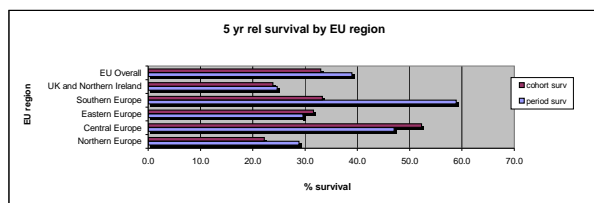

Adenocarc and var of the Pelvis Ureter Urethra

	Incidence				Prevalence				Mortality			
	Counts	Rate	Lower CI	Upper CI	Counts	Rate	Lower CI	Upper CI	Counts	Rate	Lower CI	Upper CI
Expected cases x year in EU	185				921				158			
Crude Rate - Overall	301	0.04	0.03	0.04	119	0.19	0.15	0.22	258	0.03	0.03	0.04
Sex												
Men	165	0.04	0.04	0.05	58	0.19	0.14	0.24	141	0.04	0.03	0.04
Women	136	0.03	0.03	0.04	60	0.18	0.14	0.24	116	0.03	0.02	0.03
Age												
0-14	0	0.00	0.00	0.00	0	0.00	0.00	0.03	0	0.00	0.00	0.00
15-24	0	0.00	0.00	0.00	0	0.00	0.00	0.05	0	0.00	0.00	0.00
25-64	131	0.03	0.03	0.04	47	0.14	0.10	0.18	72	0.02	0.01	0.02
65 +	170	0.13	0.11	0.15	71	0.70	0.55	0.89	101	0.08	0.07	0.09
Region*												
North	32	0.02	0.02	0.03	24	0.17	0.11	0.26	27	0.02	0.01	0.03
Centre	60	0.03	0.02	0.03	20	0.15	0.09	0.24	51	0.02	0.02	0.03
East	55	0.08	0.06	0.10	35	0.57	0.40	0.80	47	0.07	0.05	0.09
South	74	0.03	0.03	0.04	12	0.22	0.11	0.38	63	0.03	0.02	0.04
UK-Ireland	80	0.02	0.02	0.03	27	0.11	0.07	0.16	68	0.02	0.02	0.03
Overall EU	301	0.03	0.03	0.04	119	0.19	0.15	0.22	258	0.03	0.02	0.03
Gross Domestic Product level*												
Low GDP 0-20000	68	0.06	0.05	0.08	35	0.57	0.40	0.80	58	0.05	0.04	0.07
Middle GDP 20000-25000	180	0.03	0.02	0.03	56	0.14	0.11	0.19	154	0.02	0.02	0.03
High GDP >25000	50	0.03	0.02	0.03	26	0.16	0.10	0.23	43	0.02	0.02	0.03
Total National Expenditure on Health level*												
TNEH low 0-1500	68	0.06	0.05	0.08	35	0.57	0.40	0.80	58	0.05	0.04	0.07
TNEH middle 1501-2250	201	0.03	0.02	0.03	74	0.15	0.12	0.19	172	0.02	0.02	0.03
TNEH high >2250	29	0.03	0.02	0.05	9	0.13	0.06	0.24	25	0.03	0.02	0.04

\* Age adjusted Rates

N 182	Cohort 1995-99					
	Observed			Relative		
Rel Surv/yr	Survival	Lower CI	Upper CI	Survival	Lower CI	Upper CI
1 yr	74.7	68.6	81.5	77.3	70.9	84.2
2 yr	63.2	56.4	70.8	67.7	60.4	75.8
3 yr	55.0	48.0	62.8	61.0	53.3	69.8
4 yr	46.5	39.7	54.6	53.7	45.7	62.9
5 yr	39.9	33.1	48.1	47.9	39.8	57.7

Rel. Survival by Gross Domestic Product per capita, US\$ PPP	Period 2000-2002			Cohort 1995-99		
	Relative			Relative		
	Survival	Lower CI	Upper CI	Survival	Lower CI	Upper CI
Low GDP 0-20000	1	1	1	40.6	19.3	85.2
Middle GDP 20000-25000	30.3	19.3	47.5	49.2	39.6	61.2
High GDP >25000	59.8	35.6	100.4	47.5	30.6	73.7

5 yr Relative Survival by EU Region	Period 2000-2002			Cohort 1995-99		
	Relative			Relative		
Region	Survival	Lower CI	Upper CI	Survival	Lower CI	Upper CI
Northem Europe	1	1	1	55.4	31.9	96.3
Central Europe	40.5	22.6	72.6	49.5	33.2	73.7
Eastern Europe	1	1	1	31.2	2.7	361.2
Southern Europe	38.3	21.7	67.6	47.0	33.6	65.7
UK and Northern Ireland	36.2	16.5	79.6	47.0	34.4	64.3
EU Overall	43.3	32.7	57.1	48.2	40.0	58.0

! The statistic could not be calculated

Rel Surv/yr	Period 2000-2002						
	Observed			Relative			Cohort
Rel Surv/yr	Survival	Lower CI	Upper CI	Survival	Lower CI	Upper CI	of diagnosis
1 yr	76.3	68.5	85.0	78.9	71.3	87.3	2000-2002
2 yr	62.3	53.4	72.7	66.8	58.4	76.4	1999-2001
3 yr	53.3	44.2	64.4	59.3	50.9	69.0	1998-2000
4 yr	42.1	31.9	55.5	48.8	39.7	59.9	1997-1999
5 yr	35.9	25.6	50.2	43.3	34.3	54.5	1996-1998

Rel. Survival by TNEH per capita, US\$ PPP	Period 2000-2002			Cohort 1995-99		
	Relative			Relative		
	Survival	Lower CI	Upper CI	Survival	Lower CI	Upper CI
Low TNEH 0-1500	1	1	1	40.6	19.3	85.2
Middle TNEH 1501-2250	39.4	27.8	55.9	50.8	41.7	62.0
High TNEH >2250	1	1	1	34.1	15.9	72.8

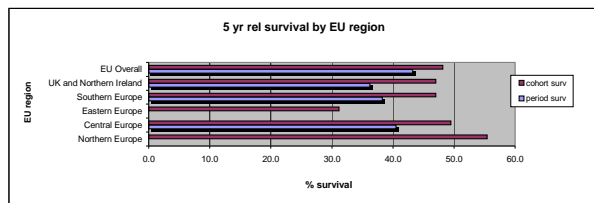

Salivary gland type tum of the Pelvis Ureter Urethra

	Incidence				Prevalence				Mortality			
	Counts	Rate	Lower CI	Upper CI	Counts	Rate	Lower CI	Upper CI	Counts	Rate	Lower CI	Upper CI
Expected cases x year in EU	1				7				1			
Crude Rate - Overall	2	0.00	0.00	0.00	1	0.00	0.00	0.01	1	0.00	0.00	0.00
Sex												
Men	2	0.00	0.00	0.00	1	0.00	0.00	0.02	1	0.00	0.00	0.00
Women	0	0.00	0.00	0.00	0	0.00	0.00	0.01	0	0.00	0.00	0.00
Age												
0-14	0	0.00	0.00	0.00	0	0.00	0.00	0.03	0	0.00	0.00	0.00
15-24	0	0.00	0.00	0.00	0	0.00	0.00	0.05	0	0.00	0.00	0.00
25-64	1	0.00	0.00	0.00	1	0.00	0.00	0.02	1	0.00	0.00	0.00
65 +	1	0.00	0.00	0.00	0	0.00	0.00	0.04	1	0.00	0.00	0.00
Region*												
North	0	0.00	0.00	0.00	0	0.00	0.00	0.03	0	0.00	0.00	0.00
Centre	1	0.00	0.00	0.00	1	0.01	0.00	0.04	1	0.00	0.00	0.00
East	0	0.00	0.00	0.01	0	0.00	0.00	0.06	0	0.00	0.00	0.00
South	1	0.00	0.00	0.00	0	0.00	0.00	0.07	1	0.00	0.00	0.00
UK-Ireland	0	0.00	0.00	0.00	0	0.00	0.00	0.01	0	0.00	0.00	0.00
Overall EU	2	0.00	0.00	0.00	1	0.00	0.00	0.01	1	0.00	0.00	0.00
Gross Domestic Product level*												
Low GDP 0-20000	0	0.00	0.00	0.00	0	0.00	0.00	0.06	0	0.00	0.00	0.00
Middle GDP 20000-25000	2	0.00	0.00	0.00	1	0.00	0.00	0.01	1	0.00	0.00	0.00
High GDP >25000	0	0.00	0.00	0.00	0	0.00	0.00	0.02	0	0.00	0.00	0.00
Total National Expenditure on Health level*												
TNEH low 0-1500	0	0.00	0.00	0.00	0	0.00	0.00	0.06	0	0.00	0.00	0.00
TNEH middle >1501-2250	1	0.00	0.00	0.00	0	0.00	0.00	0.01	1	0.00	0.00	0.00
TNEH high >2250	1	0.00	0.00	0.01	1	0.01	0.00	0.08	1	0.00	0.00	0.00

\* Age adjusted Rates

N	Cohort 1995-99					
	Observed			Relative		
Rel Surv/year	Survival	Lower CI	Upper CI	Survival	Lower CI	Upper CI
1 yr	100.0	100.0	100.0	108.8	108.8	108.8
2 yr	100.0	100.0	100.0	118.9	118.9	118.9
3 yr	0.0	!	!	0.0	!	!
4 yr	0.0	!	!	0.0	!	!
5 yr	0.0	!	!	0.0	!	!

Rel. Survival by Gross Domestic Product per capita, US\$ PPP	Period 2000-2002			Cohort 1995-99		
	Relative			Relative		
	Survival	Lower CI	Upper CI	Survival	Lower CI	Upper CI
Low GDP 0-20000	!	!	!	!	!	!
Middle GDP 20000-25000	!	!	!	0.0	!	!
High GDP >25000	!	!	!	!	!	!

5 yr Relative Survival by EU Region	Period 2000-2002			Cohort 1995-99		
	Relative			Relative		
Region	Survival	Lower CI	Upper CI	Survival	Lower CI	Upper CI
Northern Europe	!	!	!	!	!	!
Central Europe	!	!	!	!	!	!
Eastern Europe	!	!	!	!	!	!
Southern Europe	!	!	!	0.0	!	!
UK and Northern Ireland	!	!	!	!	!	!
EU Overall	!	!	!	0.0	!	!

! The statistic could not be calculated

Rel Surv/year	Period 2000-2002						Cohort
	Observed			Relative			
Rel Surv/year	Survival	Lower CI	Upper CI	Survival	Lower CI	Upper CI	of diagnosis
1 yr	100.0	100.0	100.0	101.8	101.8	101.8	2000-2002
2 yr	!	!	!	!	!	!	1999-2001
3 yr	!	!	!	!	!	!	1998-2000
4 yr	!	!	!	!	!	!	1997-1999
5 yr	!	!	!	!	!	!	1996-1998

Rel. Survival by TNEH per capita, US\$ PPP	Period 2000-2002			Cohort 1995-99		
	Relative			Relative		
	Survival	Lower CI	Upper CI	Survival	Lower CI	Upper CI
Low TNEH 0-1500	!	!	!	!	!	!
Middle TNEH 1501-2250	!	!	!	0.0	!	!
High TNEH >2250	!	!	!	!	!	!



EPITHELIAL TUM OF THE BLADDER

	Incidence				Prevalence				Mortality			
	Counts	Rate	Lower CI	Upper CI	Counts	Rate	Lower CI	Upper CI	Counts	Rate	Lower CI	Upper CI
Expected cases x year in EU	100376				577344				47485			
Crude Rate - Overall	163624	20.18	20.08	20.28	74279	116.06	115.23	116.90	77406	9.55	9.50	9.59
Sex												
Men	122803	31.01	30.84	31.18	55465	178.06	176.59	179.55	58094	14.67	14.59	14.75
Women	40821	9.84	9.74	9.94	18814	57.27	56.45	58.09	19311	4.65	4.61	4.70
Age												
0-14	10	0.01	0.00	0.01	6	0.05	0.02	0.11	1	0.00	0.00	0.00
15-24	122	0.12	0.10	0.14	33	0.42	0.29	0.58	19	0.02	0.02	0.02
25-64	41588	9.62	9.52	9.71	17113	49.52	48.78	50.27	15250	3.53	3.49	3.56
65 +	121894	95.19	94.66	95.73	57127	564.60	559.98	569.25	53867	42.07	41.83	42.30
Region*												
North	19993	13.22	13.02	13.41	16937	123.17	121.32	125.04	9458	6.25	6.16	6.34
Centre	32715	13.95	13.80	14.11	15741	118.72	116.88	120.59	15476	6.60	6.53	6.68
East	8732	11.70	11.45	11.95	3192	52.24	50.44	54.08	4131	5.53	5.42	5.65
South	40917	18.53	18.35	18.72	8485	154.16	150.90	157.48	19357	8.77	8.68	8.86
UK-Ireland	61267	15.91	15.77	16.04	29923	117.92	116.59	119.26	28984	7.52	7.46	7.59
Overall EU	163624	15.36	15.29	15.44	74279	116.06	115.23	116.90	77406	7.27	7.23	7.30
Gross Domestic Product level*												
Low GDP 0-20000	16191	13.69	13.47	13.90	3192	52.24	50.44	54.08	7659	6.48	6.37	6.58
Middle GDP 20000-25000	118040	16.49	16.40	16.59	52582	134.36	133.22	135.52	55841	7.80	7.76	7.85
High GDP >25000	27460	13.13	12.97	13.29	17636	105.22	103.67	106.78	12991	6.21	6.14	6.29
Total National Expenditure on Health level*												
TNEH low 0-1500	16191	13.69	13.47	13.90	3192	52.24	50.44	54.08	7659	6.48	6.37	6.58
TNEH middle >1501-2250	135140	16.37	16.27	16.46	65448	134.13	133.10	135.16	63931	7.74	7.70	7.78
TNEH high >2250	10360	10.32	10.11	10.53	4769	67.18	65.28	69.11	4901	4.88	4.78	4.98

\* Age adjusted Rates

N 112695	Cohort 1995-99					
	Observed			Relative		
Rel Surv/yr	Survival	Lower CI	Upper CI	Survival	Lower CI	Upper CI
1 yr	77.2	77.0	77.5	81.3	81.0	81.5
2 yr	66.4	66.1	66.7	73.6	73.3	74.0
3 yr	59.6	59.3	59.9	69.8	69.5	70.2
4 yr	54.4	54.1	54.7	67.4	67.1	67.8
5 yr	50.0	49.7	50.3	65.6	65.2	66.0

Rel. Survival by Gross Domestic Product per capita, US\$ PPP	Period 2000-2002			Cohort 1995-99		
	Relative			Relative		
	Survival	Lower CI	Upper CI	Survival	Lower CI	Upper CI
Low GDP 0-20000	58.1	56.0	60.3	62.1	60.9	63.3
Middle GDP 20000-25000	64.2	63.5	64.9	66.8	66.3	67.2
High GDP >25000	61.6	60.2	63.0	63.2	62.2	64.2

5 yr Relative Survival by EU Region	Period 2000-2002			Cohort 1995-99		
	Relative			Relative		
Region	Survival	Lower CI	Upper CI	Survival	Lower CI	Upper CI
North Europe	57.0	65.5	68.5	66.1	64.9	67.3
Central Europe	62.7	61.4	63.9	63.3	62.4	64.3
Eastern Europe	57.7	55.5	60.1	58.6	56.7	60.4
Southern Europe	68.3	67.2	69.5	67.9	67.2	68.6
UK and Northern Ireland	57.7	56.6	58.8	65.8	65.2	66.4
EU Overall	63.0	62.4	63.6	65.6	65.2	66.0

! The statistic could not be calculated

Rel Surv/yr	Period 2000-2002						
	Observed			Relative			Cohort
Rel Surv/yr	Survival	Lower CI	Upper CI	Survival	Lower CI	Upper CI	of diagnosis
1 yr	75.5	75.1	75.9	79.5	79.1	79.9	2000-2002
2 yr	64.2	63.7	64.7	71.3	70.8	71.7	1999-2001
3 yr	57.5	56.9	58.0	67.3	66.8	67.7	1998-2000
4 yr	52.4	51.8	52.9	64.8	64.3	65.2	1997-1999
5 yr	48.1	47.5	48.7	63.0	62.5	63.4	1996-1998

Rel. Survival by TNEH per capita, US\$ PPP	Period 2000-2002			Cohort 1995-99		
	Relative			Relative		
	Survival	Lower CI	Upper CI	Survival	Lower CI	Upper CI
Low TNEH 0-1500	58.1	56.0	60.3	62.1	60.9	63.3
Middle TNEH 1501-2250	64.5	63.8	65.1	67.2	66.8	67.7
High TNEH >2250	50.0	47.5	52.6	53.2	51.6	54.7

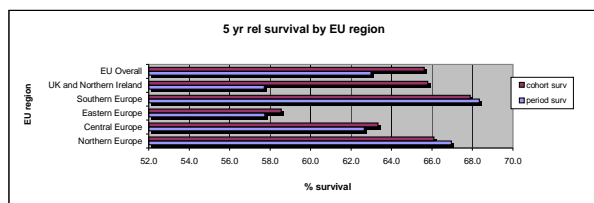

Transitional cell carc. of the Bladder

	Incidence				Prevalence				Mortality			
	Counts	Rate	Lower CI	Upper CI	Counts	Rate	Lower CI	Upper CI	Counts	Rate	Lower CI	Upper CI
Expected cases x year in EU	86936				525596				39723			
Crude Rate - Overall	141716	17.48	17.39	17.57	67621	105.66	104.86	106.46	64753	7.99	7.94	8.03
Sex												
Men	108463	27.39	27.23	27.55	50827	163.17	161.76	164.60	48559	12.51	12.44	12.59
Women	33253	8.01	7.93	8.10	16794	51.12	50.35	51.90	15194	3.66	3.62	3.70
Age												
0-14	5	0.00	0.00	0.01	3	0.03	0.01	0.08	1	0.00	0.00	0.00
15-24	108	0.10	0.08	0.12	29	0.37	0.24	0.52	17	0.02	0.01	0.02
25-64	37339	8.63	8.54	8.72	15525	44.93	44.22	45.64	13247	3.06	3.03	3.09
65 +	104264	81.43	80.93	81.92	52065	514.56	510.15	519.00	44449	34.71	34.50	34.92
Region*												
North	18864	12.52	12.34	12.72	16442	119.57	117.75	121.42	8619	5.72	5.64	5.81
Centre	28411	12.20	12.05	12.34	13796	104.05	102.32	105.80	12982	5.57	5.51	5.64
East	6716	9.04	8.82	9.26	2958	48.41	46.68	50.19	3069	4.13	4.03	4.23
South	35609	16.33	16.15	16.50	7852	142.66	139.53	145.86	16270	7.46	7.38	7.54
UK-Ireland	52116	13.68	13.56	13.80	26572	104.71	103.46	105.98	23813	6.25	6.20	6.31
Overall EU	141716	13.43	13.36	13.50	67621	105.66	104.86	106.46	64753	6.14	6.10	6.17
Gross Domestic Product level*												
Low GDP 0-20000	13297	11.32	11.13	11.52	2958	48.41	46.68	50.19	6076	5.17	5.08	5.26
Middle GDP 20000-25000	102620	14.48	14.39	14.57	48268	123.34	122.24	124.45	46889	6.62	6.57	6.66
High GDP >25000	24063	11.60	11.45	11.75	15557	92.82	91.36	94.29	10995	5.30	5.23	5.37
Total National Expenditure on Health level*												
TNEH low 0-1500	13297	11.32	11.13	11.52	2958	48.41	46.68	50.19	6076	5.17	5.08	5.26
TNEH middle >1501-2250	117463	14.36	14.28	14.45	59388	121.71	120.73	122.69	53671	6.56	6.52	6.60
TNEH high >2250	9220	9.25	9.05	9.45	4437	62.50	60.67	64.36	4213	4.23	4.14	4.32

\* Age adjusted Rates

N	Cohort 1995-99						
	Observed			Relative			
Rel Surv/year	Survival	Lower CI	Upper CI	Survival	Lower CI	Upper CI	
1 yr	80.7	80.4	80.9	84.7	84.5	85.0	
2 yr	69.7	69.4	70.0	77.1	76.7	77.4	
3 yr	62.8	62.5	63.1	73.1	72.7	73.4	
4 yr	57.3	57.0	57.6	70.4	70.1	70.8	
5 yr	52.7	52.4	53.0	68.5	68.1	68.9	

Rel. Survival by Gross Domestic Product per capita, US\$ PPP	Period 2000-2002			Cohort 1995-99		
	Relative			Relative		
	Survival	Lower CI	Upper CI	Survival	Lower CI	Upper CI
Low GDP 0-20000	60.3	58.0	62.7	65.1	63.9	66.4
Middle GDP 20000-25000	67.0	66.3	67.8	69.8	69.4	70.3
High GDP >25000	63.7	62.3	65.2	65.2	64.1	66.3

5 yr Relative Survival by EU Region	Period 2000-2002			Cohort 1995-99		
	Relative			Relative		
Region	Survival	Lower CI	Upper CI	Survival	Lower CI	Upper CI
Northern Europe	69.1	67.6	70.7	68.4	67.1	69.6
Central Europe	64.2	62.9	65.5	64.9	63.9	65.9
Eastern Europe	59.9	57.4	62.5	61.9	59.9	64.0
Southern Europe	71.0	69.8	72.2	70.6	69.8	71.3
UK and Northern Ireland	61.6	60.4	62.8	69.5	68.8	70.2
EU Overall	65.7	65.1	66.3	68.5	68.1	68.9

! The statistic could not be calculated

Rel Surv/year	Period 2000-2002						
	Observed			Relative			Cohort
Rel Surv/year	Survival	Lower CI	Upper CI	Survival	Lower CI	Upper CI	of diagnosis
1 yr	78.9	78.4	79.3	82.9	82.5	83.3	2000-2002
2 yr	67.4	66.9	67.9	74.5	74.1	75.0	1999-2001
3 yr	60.4	59.9	61.0	70.4	69.9	70.9	1998-2000
4 yr	55.0	54.5	55.6	67.6	67.1	68.1	1997-1999
5 yr	50.6	50.0	51.2	65.7	65.2	66.2	1996-1998

Rel. Survival by TNEH per capita, US\$ PPP	Period 2000-2002			Cohort 1995-99		
	Relative			Relative		
	Survival	Lower CI	Upper CI	Survival	Lower CI	Upper CI
Low TNEH 0-1500	60.3	58.0	62.7	65.1	63.9	66.4
Middle TNEH 1501-2250	67.1	66.5	67.8	70.2	69.7	70.6
High TNEH >2250	53.1	50.4	55.8	55.3	53.7	57.0

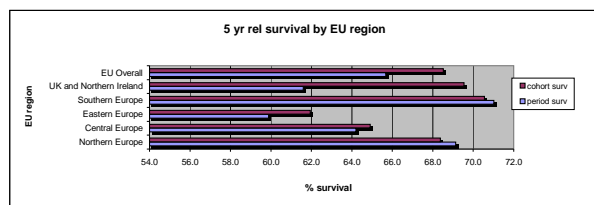

Squamous cell carc and var of the Bladder

	Incidence				Prevalence				Mortality			
	Counts	Rate	Lower CI	Upper CI	Counts	Rate	Lower CI	Upper CI	Counts	Rate	Lower CI	Upper CI
Expected cases x year in EU	2108				6618				1394			
Crude Rate - Overall	3436	0.42	0.41	0.44	851	1.33	1.24	1.42	2272	0.28	0.27	0.29
Sex												
Men	1826	0.46	0.44	0.48	482	1.55	1.41	1.69	1209	0.31	0.29	0.32
Women	1608	0.39	0.37	0.41	370	1.13	1.01	1.25	1063	0.26	0.24	0.27
Age												
0-14	0	0.00	0.00	0.00	0	0.00	0.00	0.03	0	0.00	0.00	0.00
15-24	1	0.00	0.00	0.01	0	0.00	0.00	0.05	0	0.00	0.00	0.00
25-64	841	0.19	0.18	0.21	246	0.71	0.63	0.81	544	0.13	0.12	0.13
65 +	2594	2.03	1.95	2.11	605	5.98	5.51	6.48	1842	1.44	1.38	1.50
Region*												
North	388	0.24	0.22	0.27	112	0.81	0.67	0.98	257	0.16	0.14	0.18
Centre	709	0.30	0.27	0.32	183	1.38	1.19	1.60	469	0.20	0.18	0.21
East	129	0.17	0.14	0.21	52	0.86	0.64	1.12	85	0.11	0.10	0.14
South	494	0.22	0.20	0.24	67	1.21	0.94	1.54	327	0.15	0.13	0.16
UK-Ireland	1716	0.44	0.42	0.46	438	1.72	1.57	1.89	1135	0.29	0.28	0.31
Overall EU	3436	0.32	0.31	0.33	851	1.33	1.24	1.42	2272	0.21	0.20	0.22
Gross Domestic Product level*												
Low GDP 0-20000	269	0.23	0.20	0.26	52	0.86	0.64	1.12	178	0.15	0.13	0.17
Middle GDP 20000-25000	2530	0.35	0.33	0.36	573	1.46	1.35	1.59	1673	0.23	0.22	0.24
High GDP >25000	606	0.28	0.26	0.30	215	1.28	1.11	1.46	401	0.19	0.17	0.20
Total National Expenditure on Health level*												
TNEH low 0-1500	269	0.23	0.20	0.26	52	0.86	0.64	1.12	178	0.15	0.13	0.17
TNEH middle >1501-2250	2840	0.34	0.32	0.35	724	1.48	1.38	1.60	1878	0.22	0.21	0.23
TNEH high >2250	296	0.30	0.26	0.33	63	0.89	0.68	1.13	196	0.20	0.17	0.22

\* Age adjusted Rates

N	Cohort 1995-99						
	Observed			Relative			
Rel Surv/yr	Survival	Lower CI	Upper CI	Survival	Lower CI	Upper CI	
1 yr	45.5	43.5	47.6	48.0	45.9	50.2	
2 yr	34.2	32.4	36.2	38.2	36.0	40.4	
3 yr	30.2	28.3	32.1	35.6	33.4	37.9	
4 yr	27.8	26.0	29.7	34.7	32.5	37.1	
5 yr	25.2	23.5	27.1	33.5	31.2	36.0	

Rel. Survival by Gross Domestic Product per capita, US\$ PPP	Period 2000-2002			Cohort 1995-99		
	Survival	Lower CI	Upper CI	Survival	Lower CI	Upper CI
Low GDP 0-20000	48.1	31.1	74.5	45.1	37.3	54.6
Middle GDP 20000-25000	23.5	20.1	27.5	32.1	29.5	35.0
High GDP >25000	34.5	27.0	44.1	32.8	27.5	39.1

5 yr Relative Survival by EU Region	Period 2000-2002			Cohort 1995-99		
	Survival	Lower CI	Upper CI	Survival	Lower CI	Upper CI
Region						
Northern Europe	17.3	10.8	27.5	17.2	12.4	23.9
Central Europe	29.7	23.3	38.0	38.9	33.7	44.8
Eastern Europe	46.7	28.8	75.9	25.8	15.6	42.6
Southern Europe	40.2	30.9	52.2	51.3	45.3	58.2
UK and Northern Ireland	22.4	18.3	27.6	29.2	26.1	32.6
EU Overall	27.0	23.9	30.6	33.5	31.2	36.0

! The statistic could not be calculated

Rel Surv/yr	Period 2000-2002						
	Observed			Relative			Cohort
Rel Surv/yr	Survival	Lower CI	Upper CI	Survival	Lower CI	Upper CI	of diagnosis
1 yr	40.1	36.9	43.6	42.3	39.2	45.6	2000-2002
2 yr	28.2	25.2	31.6	31.5	28.7	34.5	1999-2001
3 yr	24.3	21.3	27.8	28.7	26.1	31.6	1998-2000
4 yr	22.3	19.2	25.8	27.9	25.4	30.7	1997-1999
5 yr	20.3	17.2	23.9	27.0	24.6	29.7	1996-1998

Rel. Survival by TNEH per capita, US\$ PPP	Period 2000-2002			Cohort 1995-99		
	Survival	Lower CI	Upper CI	Survival	Lower CI	Upper CI
Low TNEH 0-1500	48.1	31.1	74.5	45.1	37.3	54.6
Middle TNEH 1501-2250	26.2	22.9	30.1	32.1	29.6	34.9
High TNEH >2250	18.6	10.2	34.1	33.4	26.6	41.9

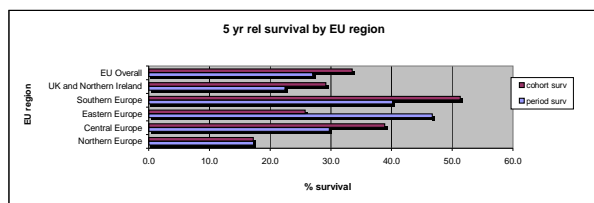

Adenocarc and var of the Bladder

	Incidence				Prevalence				Mortality			
	Counts	Rate	Lower CI	Upper CI	Counts	Rate	Lower CI	Upper CI	Counts	Rate	Lower CI	Upper CI
Expected cases x year in EU	1430				5376				973			
Crude Rate - Overall	2331	0.29	0.28	0.30	692	1.08	1.00	1.16	1587	0.20	0.19	0.20
Sex												
Men	1615	0.41	0.39	0.43	496	1.59	1.46	1.74	1099	0.28	0.26	0.29
Women	716	0.17	0.16	0.19	195	0.59	0.51	0.68	487	0.12	0.11	0.13
Age												
0-14	0	0.00	0.00	0.00	0	0.00	0.00	0.03	0	0.00	0.00	0.00
15-24	1	0.00	0.00	0.01	0	0.00	0.00	0.05	1	0.00	0.00	0.00
25-64	765	0.17	0.16	0.19	250	0.72	0.64	0.82	527	0.12	0.11	0.13
65 +	1575	1.23	1.17	1.29	442	4.36	3.97	4.79	1168	0.91	0.87	0.96
Region*												
North	260	0.18	0.16	0.21	140	1.02	0.86	1.20	177	0.13	0.11	0.14
Centre	568	0.25	0.23	0.27	191	1.44	1.24	1.66	387	0.17	0.16	0.19
East	167	0.22	0.19	0.26	42	0.68	0.49	0.92	114	0.15	0.13	0.17
South	423	0.20	0.18	0.22	54	0.98	0.74	1.28	288	0.13	0.12	0.15
UK-Ireland	913	0.25	0.23	0.27	266	1.05	0.92	1.18	621	0.17	0.16	0.18
Overall EU	2331	0.23	0.22	0.24	692	1.08	1.00	1.16	1587	0.15	0.15	0.16
Gross Domestic Product level*												
Low GDP 0-20000	235	0.19	0.17	0.22	42	0.68	0.49	0.92	160	0.13	0.12	0.15
Middle GDP 20000-25000	1597	0.23	0.22	0.25	416	1.06	0.96	1.17	1087	0.16	0.15	0.17
High GDP >25000	465	0.23	0.21	0.26	223	1.33	1.16	1.52	316	0.16	0.14	0.17
Total National Expenditure on Health level*												
TNEH low 0-1500	235	0.19	0.17	0.22	42	0.68	0.49	0.92	160	0.13	0.12	0.15
TNEH middle >1501-2250	1881	0.24	0.23	0.25	568	1.16	1.07	1.26	1280	0.16	0.15	0.17
TNEH high >2250	181	0.20	0.17	0.23	72	1.01	0.79	1.27	123	0.13	0.11	0.16

\* Age adjusted Rates

N	Cohort 1995-99					
1583	Observed			Relative		
Rel Surv/yr	Survival	Lower CI	Upper CI	Survival	Lower CI	Upper CI
1 yr	64.6	62.2	67.0	67.5	65.0	70.0
2 yr	48.7	46.3	51.3	53.3	50.6	56.1
3 yr	41.1	38.7	43.6	47.0	44.2	49.9
4 yr	35.8	33.5	38.3	43.0	40.2	46.0
5 yr	31.9	29.6	34.4	40.3	37.4	43.4

Rel. Survival by Gross Domestic Product per capita, US\$ PPP	Period 2000-2002			Cohort 1995-99		
	Relative			Relative		
	Survival	Lower CI	Upper CI	Survival	Lower CI	Upper CI
Low GDP 0-20000	36.6	24.5	54.9	35.1	27.2	45.3
Middle GDP 20000-25000	42.2	37.1	48.0	39.6	36.1	43.3
High GDP >25000	43.2	34.6	54.1	46.9	40.2	54.5

5 yr Relative Survival by EU Region	Period 2000-2002			Cohort 1995-99		
	Relative			Relative		
Region	Survival	Lower CI	Upper CI	Survival	Lower CI	Upper CI
Northern Europe	36.2	26.0	50.3	34.3	26.2	44.8
Central Europe	48.4	40.6	57.8	49.1	43.0	56.0
Eastern Europe	35.9	23.8	54.1	32.3	22.6	46.1
Southern Europe	50.9	41.4	62.7	42.5	36.1	50.1
UK and Northern Ireland	34.6	27.8	43.1	37.0	32.7	41.8
EU Overall	42.0	37.8	46.7	40.3	37.4	43.4

! The statistic could not be calculated

Rel Surv/yr	Period 2000-2002						Cohort of diagnosis
	Observed			Relative			
Rel Surv/yr	Survival	Lower CI	Upper CI	Survival	Lower CI	Upper CI	
1 yr	64.5	60.7	68.5	67.6	64.0	71.4	2000-2002
2 yr	50.1	46.1	54.4	55.0	51.3	58.9	1999-2001
3 yr	41.7	37.7	46.2	47.9	44.3	51.7	1998-2000
4 yr	36.6	32.6	41.2	44.0	40.6	47.8	1997-1999
5 yr	33.3	29.1	38.0	42.0	38.7	45.7	1996-1998

Rel. Survival by TNEH per capita, US\$ PPP	Period 2000-2002			Cohort 1995-99		
	Relative			Relative		
	Survival	Lower CI	Upper CI	Survival	Lower CI	Upper CI
Low TNEH 0-1500	36.6	24.5	54.9	35.1	27.2	45.3
Middle TNEH 1501-2250	43.4	38.7	48.6	42.0	38.7	45.5
High TNEH >2250	31.0	18.6	51.6	31.9	23.5	43.2

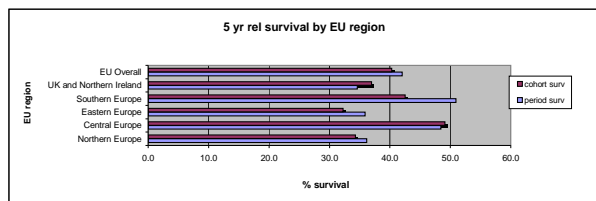

Salivary gland type tum of the Bladder

	Incidence				Prevalence				Mortality			
	Counts	Rate	Lower CI	Upper CI	Counts	Rate	Lower CI	Upper CI	Counts	Rate	Lower CI	Upper CI
Expected cases x year in EU	6				15				3			
Crude Rate - Overall	9	0.00	0.00	0.00	2	0.00	0.00	0.01	5	0.00	0.00	0.00
Sex												
Men	5	0.00	0.00	0.00	1	0.00	0.00	0.02	3	0.00	0.00	0.00
Women	4	0.00	0.00	0.00	1	0.00	0.00	0.02	2	0.00	0.00	0.00
Age												
0-14	0	0.00	0.00	0.00	0	0.00	0.00	0.03	0	0.00	0.00	0.00
15-24	0	0.00	0.00	0.00	0	0.00	0.00	0.05	0	0.00	0.00	0.00
25-64	0	0.00	0.00	0.00	0	0.00	0.00	0.01	0	0.00	0.00	0.00
65 +	9	0.01	0.00	0.01	2	0.02	0.00	0.07	4	0.00	0.00	0.01
Region*												
North	2	0.00	0.00	0.01	0	0.00	0.00	0.03	1	0.00	0.00	0.00
Centre	5	0.00	0.00	0.00	1	0.01	0.00	0.04	3	0.00	0.00	0.00
East	0	0.00	0.00	0.01	0	0.00	0.00	0.06	0	0.00	0.00	0.00
South	1	0.00	0.00	0.00	0	0.00	0.00	0.07	1	0.00	0.00	0.00
UK-Ireland	1	0.00	0.00	0.00	1	0.00	0.00	0.02	1	0.00	0.00	0.00
Overall EU	9	0.00	0.00	0.00	2	0.00	0.00	0.01	5	0.00	0.00	0.00
Gross Domestic Product level*												
Low GDP 0-20000	0	0.00	0.00	0.00	0	0.00	0.00	0.06	0	0.00	0.00	0.00
Middle GDP 20000-25000	5	0.00	0.00	0.00	1	0.00	0.00	0.01	3	0.00	0.00	0.00
High GDP >25000	4	0.00	0.00	0.00	1	0.01	0.00	0.03	2	0.00	0.00	0.00
Total National Expenditure on Health level*												
TNEH low 0-1500	0	0.00	0.00	0.00	0	0.00	0.00	0.06	0	0.00	0.00	0.00
TNEH middle >1501-2250	8	0.00	0.00	0.00	2	0.00	0.00	0.01	4	0.00	0.00	0.00
TNEH high >2250	1	0.00	0.00	0.01	0	0.00	0.00	0.05	1	0.00	0.00	0.00

\* Age adjusted Rates

N	Cohort 1995-99					
	Observed			Relative		
Rel Surv/year	Survival	Lower CI	Upper CI	Survival	Lower CI	Upper CI
1 yr	75.0	49.9	112.8	79.0	52.5	118.9
2 yr	75.0	49.9	112.8	83.4	55.5	125.4
3 yr	50.0	24.7	101.4	58.8	29.0	119.3
4 yr	50.0	24.7	101.4	62.3	30.7	126.4
5 yr	50.0	24.7	101.4	66.3	32.7	134.4

Rel. Survival by Gross Domestic Product per capita, US\$ PPP	Period 2000-2002			Cohort 1995-99		
	Relative			Relative		
	Survival	Lower CI	Upper CI	Survival	Lower CI	Upper CI
Low GDP 0-20000	!	!	!	!	!	!
Middle GDP 20000-25000	!	!	!	81.5	39.2	169.1
High GDP >25000	!	!	!	42.5	8.3	217.5

5 yr Relative Survival by EU Region	Period 2000-2002			Cohort 1995-99		
	Relative			Relative		
Region	Survival	Lower CI	Upper CI	Survival	Lower CI	Upper CI
Northern Europe	!	!	!	0.0	!	!
Central Europe	!	!	!	63.2	23.2	171.7
Eastern Europe	!	!	!	!	!	!
Southern Europe	!	!	!	!	!	!
UK and Northern Ireland	!	!	!	117.3	117.3	117.3
EU Overall	!	!	!	66.3	32.7	134.4

! The statistic could not be calculated

Rel Surv/year	Period 2000-2002						Cohort
	Observed			Relative			
Rel Surv/year	Survival	Lower CI	Upper CI	Survival	Lower CI	Upper CI	of diagnosis
1 yr	100.0	100.0	100.0	106.6	106.6	106.6	2000-2002
2 yr	0.0	!	!	0.0	!	!	1999-2001
3 yr	!	!	!	!	!	!	1998-2000
4 yr	!	!	!	!	!	!	1997-1999
5 yr	!	!	!	!	!	!	1996-1998

Rel. Survival by TNEH per capita, US\$ PPP	Period 2000-2002			Cohort 1995-99		
	Relative			Relative		
	Survival	Lower CI	Upper CI	Survival	Lower CI	Upper CI
Low TNEH 0-1500	!	!	!	!	!	!
Middle TNEH 1501-2250	!	!	!	57.4	24.0	137.5
High TNEH >2250	!	!	!	123.0	123.0	123.0

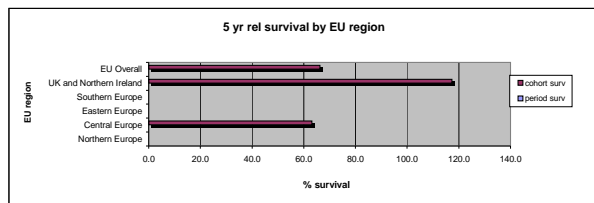

EPITHELIAL TUM OF THE EYE AND ADNEXA

	Incidence				Prevalence				Mortality			
	Counts	Rate	Lower CI	Upper CI	Counts	Rate	Lower CI	Upper CI	Counts	Rate	Lower CI	Upper CI
Expected cases x year in EU	789				5828				305			
Crude Rate - Overall	1286	0.16	0.15	0.17	750	1.17	1.09	1.26	497	0.06	0.06	0.06
Sex												
Men	690	0.17	0.16	0.19	385	1.24	1.12	1.37	267	0.07	0.06	0.07
Women	596	0.14	0.13	0.16	364	1.11	1.00	1.23	231	0.06	0.05	0.06
Age												
0-14	43	0.03	0.02	0.04	24	0.21	0.14	0.31	12	0.01	0.01	0.01
15-24	15	0.01	0.01	0.02	15	0.19	0.11	0.31	4	0.00	0.00	0.01
25-64	494	0.11	0.10	0.12	301	0.87	0.77	0.97	141	0.03	0.03	0.04
65 +	734	0.57	0.53	0.62	410	4.05	3.67	4.46	212	0.17	0.15	0.18
Region*												
North	334	0.26	0.23	0.29	365	2.65	2.39	2.94	129	0.10	0.09	0.11
Centre	164	0.07	0.06	0.08	75	0.56	0.44	0.71	63	0.03	0.02	0.03
East	89	0.12	0.10	0.15	44	0.72	0.52	0.97	34	0.05	0.04	0.06
South	306	0.16	0.14	0.18	64	1.15	0.89	1.48	118	0.06	0.05	0.07
UK-Ireland	393	0.11	0.10	0.12	202	0.80	0.69	0.92	152	0.04	0.04	0.05
Overall EU	1286	0.13	0.12	0.14	750	1.17	1.09	1.26	497	0.05	0.05	0.05
Gross Domestic Product level*												
Low GDP 0-20000	135	0.12	0.10	0.14	44	0.72	0.52	0.97	52	0.05	0.04	0.05
Middle GDP 20000-25000	996	0.16	0.15	0.17	559	1.43	1.31	1.55	385	0.06	0.06	0.06
High GDP >25000	145	0.07	0.06	0.09	140	0.83	0.70	0.98	56	0.03	0.02	0.03
Total National Expenditure on Health level*												
TNEH low 0-1500	135	0.12	0.10	0.14	44	0.72	0.52	0.97	52	0.05	0.04	0.05
TNEH middle 1501-2250	1033	0.14	0.13	0.15	614	1.26	1.16	1.36	400	0.05	0.05	0.06
TNEH high >2250	108	0.12	0.09	0.14	85	1.19	0.95	1.47	42	0.04	0.04	0.05

\* Age adjusted Rates

N	Cohort 1995-99						
	Observed			Relative			
Rel Surv/yr	Survival	Lower CI	Upper CI	Survival	Lower CI	Upper CI	
1 yr	87.0	84.6	89.3	90.4	88.0	92.8	
2 yr	79.6	76.9	82.5	86.1	83.1	89.1	
3 yr	75.2	72.2	78.3	84.5	81.2	87.9	
4 yr	70.6	67.5	73.8	82.6	79.0	86.3	
5 yr	65.6	62.4	69.0	80.0	76.0	84.1	

Rel. Survival by Gross Domestic Product per capita, US\$ PPP	Period 2000-2002			Cohort 1995-99		
	Relative			Relative		
	Survival	Lower CI	Upper CI	Survival	Lower CI	Upper CI
Low GDP 0-20000	50.5	32.2	79.1	72.4	58.9	88.9
Middle GDP 20000-25000	85.2	79.0	91.9	80.4	76.1	85.1
High GDP >25000	67.9	49.8	92.4	82.0	70.6	95.2

5 yr Relative Survival by EU Region	Period 2000-2002			Cohort 1995-99		
	Relative			Relative		
Region	Survival	Lower CI	Upper CI	Survival	Lower CI	Upper CI
Northern Europe	89.4	80.7	99.0	90.2	83.2	97.8
Central Europe	61.6	45.6	83.3	77.1	66.6	89.2
Eastern Europe	45.8	27.9	75.3	60.0	41.4	87.0
Southern Europe	85.3	74.7	97.3	83.8	76.3	92.0
UK and Northern Ireland	82.8	69.3	98.9	73.1	66.0	80.9
EU Overall	80.7	74.9	87.0	79.9	76.0	84.1

! The statistic could not be calculated

Rel Surv/yr	Period 2000-2002						
	Observed			Relative			Cohort
Rel Surv/yr	Survival	Lower CI	Upper CI	Survival	Lower CI	Upper CI	of diagnosis
1 yr	87.9	84.4	91.5	91.1	87.7	94.6	2000-2002
2 yr	81.2	76.9	85.7	87.3	83.4	91.4	1999-2001
3 yr	77.7	73.0	82.6	86.6	82.4	91.1	1998-2000
4 yr	72.4	67.2	78.0	83.7	79.2	88.5	1997-1999
5 yr	67.0	61.2	73.3	80.7	75.9	85.9	1996-1998

Rel. Survival by TNEH per capita, US\$ PPP	Period 2000-2002			Cohort 1995-99		
	Relative			Relative		
	Survival	Lower CI	Upper CI	Survival	Lower CI	Upper CI
Low TNEH 0-1500	50.5	32.2	79.1	72.4	58.9	88.9
Middle TNEH 1501-2250	83.9	77.7	90.5	79.1	74.7	83.8
High TNEH >2250	65.9	40.5	107.1	91.6	81.0	103.6

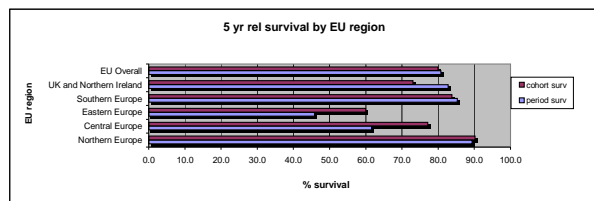

Squamous cell carc and var of the Eye Adnexa

	Incidence				Prevalence				Mortality			
	Counts	Rate	Lower CI	Upper CI	Counts	Rate	Lower CI	Upper CI	Counts	Rate	Lower CI	Upper CI
Expected cases x year in EU	186				1077				73			
Crude Rate - Overall	304	0.04	0.03	0.04	139	0.22	0.18	0.26	118	0.01	0.01	0.02
Sex												
Men	214	0.05	0.05	0.06	85	0.27	0.22	0.34	83	0.02	0.02	0.02
Women	90	0.02	0.02	0.03	54	0.16	0.12	0.21	35	0.01	0.01	0.01
Age												
0-14	0	0.00	0.00	0.00	0	0.00	0.00	0.03	0	0.00	0.00	0.00
15-24	0	0.00	0.00	0.00	1	0.01	0.00	0.07	0	0.00	0.00	0.00
25-64	86	0.02	0.02	0.02	37	0.11	0.08	0.15	24	0.01	0.00	0.01
65 +	218	0.17	0.15	0.19	101	1.00	0.81	1.21	63	0.05	0.04	0.06
Region*												
North	31	0.02	0.01	0.03	24	0.17	0.11	0.26	12	0.01	0.00	0.01
Centre	60	0.03	0.02	0.03	34	0.25	0.18	0.36	23	0.01	0.01	0.01
East	17	0.02	0.01	0.04	21	0.34	0.21	0.53	7	0.01	0.01	0.01
South	112	0.05	0.04	0.06	19	0.34	0.20	0.53	44	0.02	0.02	0.02
UK-Ireland	84	0.02	0.02	0.03	41	0.16	0.12	0.22	33	0.01	0.01	0.01
Overall EU	304	0.03	0.03	0.03	139	0.22	0.18	0.26	118	0.01	0.01	0.01
Gross Domestic Product level*												
Low GDP 0-20000	47	0.04	0.03	0.05	21	0.34	0.21	0.53	18	0.02	0.01	0.02
Middle GDP 20000-25000	204	0.03	0.02	0.03	72	0.18	0.14	0.23	79	0.01	0.01	0.01
High GDP >25000	48	0.02	0.02	0.03	41	0.24	0.17	0.33	19	0.01	0.01	0.01
Total National Expenditure on Health level*												
TNEH low 0-1500	47	0.04	0.03	0.05	21	0.34	0.21	0.53	18	0.02	0.01	0.02
TNEH middle >1501-2250	222	0.03	0.02	0.03	100	0.20	0.17	0.25	86	0.01	0.01	0.01
TNEH high >2250	30	0.03	0.02	0.04	13	0.18	0.10	0.31	12	0.01	0.01	0.02

\* Age adjusted Rates

N	Cohort 1995-99					
	Observed			Relative		
Rel Surv/yr	Survival	Lower CI	Upper CI	Survival	Lower CI	Upper CI
1 yr	89.4	85.3	93.7	94.3	90.0	98.8
2 yr	78.8	73.4	84.5	87.7	81.8	94.1
3 yr	72.3	66.5	78.6	84.9	78.1	92.4
4 yr	66.3	60.1	73.0	82.2	74.6	90.6
5 yr	61.5	55.2	68.6	80.7	72.4	90.0

Rel. Survival by Gross Domestic Product per capita, US\$ PPP	Period 2000-2002			Cohort 1995-99		
	Relative			Relative		
	Survival	Lower CI	Upper CI	Survival	Lower CI	Upper CI
Low GDP 0-20000	79.2	44.1	142.3	74.1	55.7	98.7
Middle GDP 20000-25000	84.2	68.7	103.3	80.8	70.7	92.3
High GDP >25000	102.5	78.1	134.6	88.1	68.5	113.2

5 yr Relative Survival by EU Region	Period 2000-2002			Cohort 1995-99		
	Relative			Relative		
Region	Survival	Lower CI	Upper CI	Survival	Lower CI	Upper CI
Northern Europe	111.9	75.7	165.4	73.6	43.4	124.6
Central Europe	80.9	54.0	121.2	86.5	70.7	105.9
Eastern Europe	68.2	32.2	144.2	66.1	36.0	121.4
Southern Europe	79.5	59.3	106.5	84.2	71.7	98.9
UK and Northern Ireland	98.7	72.7	134.0	75.6	60.3	94.9
EU Overall	86.0	73.0	101.4	80.7	72.4	90.0

! The statistic could not be calculated

Rel Surv/yr	Period 2000-2002						Cohort
	Observed			Relative			
Rel Surv/yr	Survival	Lower CI	Upper CI	Survival	Lower CI	Upper CI	of diagnosis
1 yr	89.4	82.2	97.2	94.6	87.8	102.0	2000-2002
2 yr	78.5	68.7	88.6	88.2	79.4	97.9	1999-2001
3 yr	76.1	65.6	88.3	90.4	81.3	100.4	1998-2000
4 yr	70.1	58.4	84.1	87.8	78.2	98.7	1997-1999
5 yr	64.9	52.1	80.7	86.0	76.0	97.4	1996-1998

Rel. Survival by TNEH per capita, US\$ PPP	Period 2000-2002			Cohort 1995-99		
	Relative			Relative		
	Survival	Lower CI	Upper CI	Survival	Lower CI	Upper CI
Low TNEH 0-1500	79.2	44.1	142.3	74.1	55.7	98.7
Middle TNEH 1501-2250	85.1	70.9	102.3	79.7	69.8	90.9
High TNEH >2250	101.0	44.6	228.4	97.1	75.1	125.5

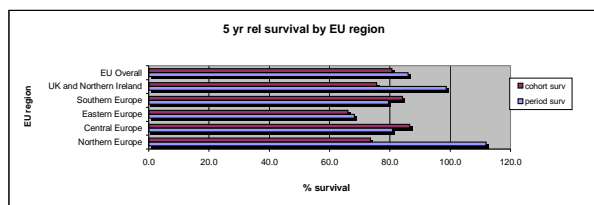

Adenocarc and var of the Eya Adnexa

	Incidence				Prevalence				Mortality			
	Counts	Rate	Lower CI	Upper CI	Counts	Rate	Lower CI	Upper CI	Counts	Rate	Lower CI	Upper CI
Expected cases x year in EU	55				424				55			
Crude Rate - Overall	90	0.01	0.01	0.01	55	0.09	0.06	0.11	90	0.01	0.01	0.01
Sex												
Men	53	0.01	0.01	0.02	31	0.10	0.07	0.14	53	0.01	0.01	0.02
Women	37	0.01	0.01	0.01	24	0.07	0.05	0.11	37	0.01	0.01	0.01
Age												
0-14	0	0.00	0.00	0.00	0	0.00	0.00	0.03	0	0.00	0.00	0.00
15-24	3	0.00	0.00	0.01	1	0.01	0.00	0.07	3	0.00	0.00	0.01
25-64	50	0.01	0.01	0.02	29	0.08	0.06	0.12	50	0.01	0.01	0.02
65 +	37	0.03	0.02	0.04	25	0.24	0.16	0.36	37	0.03	0.02	0.04
Region*												
North	15	0.01	0.01	0.02	15	0.11	0.06	0.18	15	0.01	0.01	0.02
Centre	22	0.01	0.01	0.02	15	0.11	0.06	0.19	22	0.01	0.01	0.02
East	4	0.01	0.00	0.01	3	0.05	0.01	0.14	4	0.01	0.00	0.01
South	21	0.01	0.01	0.02	4	0.07	0.02	0.19	21	0.01	0.01	0.02
UK-Ireland	28	0.01	0.01	0.01	18	0.07	0.04	0.11	28	0.01	0.01	0.01
Overall EU	90	0.01	0.01	0.01	55	0.09	0.06	0.11	90	0.01	0.01	0.01
Gross Domestic Product level*												
Low GDP 0-20000	6	0.01	0.00	0.01	3	0.05	0.01	0.14	6	0.01	0.00	0.01
Middle GDP 20000-25000	61	0.01	0.01	0.01	30	0.08	0.05	0.11	61	0.01	0.01	0.01
High GDP >25000	21	0.01	0.01	0.02	22	0.13	0.08	0.20	21	0.01	0.01	0.02
Total National Expenditure on Health level*												
TNEH low 0-1500	6	0.01	0.00	0.01	3	0.05	0.01	0.14	6	0.01	0.00	0.01
TNEH middle >1501-2250	73	0.01	0.01	0.01	42	0.09	0.06	0.12	73	0.01	0.01	0.01
TNEH high >2250	9	0.01	0.00	0.02	10	0.14	0.07	0.26	9	0.01	0.00	0.02

\* Age adjusted Rates

N	Cohort 1995-99					
	Observed			Relative		
Rel Surv/yr	Survival	Lower CI	Upper CI	Survival	Lower CI	Upper CI
1 yr	85.0	76.3	94.7	87.5	78.5	97.6
2 yr	68.3	57.3	81.5	72.5	60.9	86.5
3 yr	65.0	53.8	78.6	71.2	58.9	86.0
4 yr	58.3	46.8	72.5	65.9	52.9	82.0
5 yr	54.2	42.6	69.0	63.6	50.0	80.9

Rel. Survival by Gross Domestic Product per capita, US\$ PPP	Period 2000-2002			Cohort 1995-99		
	Relative			Relative		
	Survival	Lower CI	Upper CI	Survival	Lower CI	Upper CI
Low GDP 0-20000	1	1	1	127.0	127.0	127.0
Middle GDP 20000-25000	82.9	60.1	114.4	57.1	42.0	77.6
High GDP >25000	34.1	7.1	164.5	69.4	39.0	123.5

5 yr Relative Survival by EU Region	Period 2000-2002			Cohort 1995-99		
	Relative			Relative		
Region	Survival	Lower CI	Upper CI	Survival	Lower CI	Upper CI
Northern Europe	30.5	5.4	172.2	33.7	10.2	111.3
Central Europe	41.0	12.9	130.1	55.6	30.9	100.1
Eastern Europe	1	1	1	1	1	1
Southern Europe	77.8	48.2	125.5	65.8	42.3	102.2
UK and Northern Ireland	113.4	113.4	113.4	73.1	52.0	102.7
EU Overall	66.7	45.9	97.1	62.9	49.1	80.4

! The statistic could not be calculated

Rel Surv/yr	Period 2000-2002						
	Observed			Relative			Cohort
Rel Surv/yr	Survival	Lower CI	Upper CI	Survival	Lower CI	Upper CI	of diagnosis
1 yr	92.7	83.0	103.5	95.5	86.1	106.0	2000-2002
2 yr	80.6	65.6	99.0	85.6	71.3	102.7	1999-2001
3 yr	73.0	56.2	94.6	79.1	63.4	98.7	1998-2000
4 yr	63.5	44.9	89.7	70.7	53.5	93.4	1997-1999
5 yr	57.2	36.9	88.5	66.7	48.4	92.0	1996-1998

Rel. Survival by TNEH per capita, US\$ PPP	Period 2000-2002			Cohort 1995-99		
	Relative			Relative		
	Survival	Lower CI	Upper CI	Survival	Lower CI	Upper CI
Low TNEH 0-1500	1	1	1	127.0	127.0	127.0
Middle TNEH 1501-2250	67.1	44.9	100.4	60.3	45.5	79.7
High TNEH >2250	1	1	1	48.3	16.2	144.5

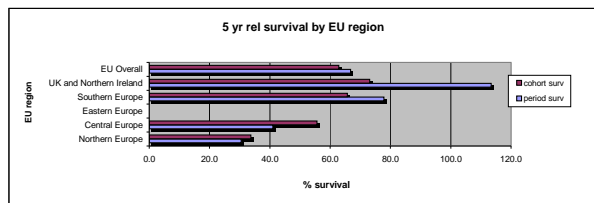



EPITHELIAL TUM OF THE MIDDLE EAR

	Incidence				Prevalence				Mortality			
	Counts	Rate	Lower CI	Upper CI	Counts	Rate	Lower CI	Upper CI	Counts	Rate	Lower CI	Upper CI
Expected cases x year in EU	150				799				99			
Crude Rate - Overall	245	0.03	0.03	0.03	103	0.16	0.13	0.19	161	0.02	0.02	0.02
Sex												
Men	131	0.03	0.03	0.04	51	0.16	0.12	0.21	86	0.02	0.02	0.03
Women	114	0.03	0.02	0.03	52	0.16	0.12	0.21	75	0.02	0.01	0.02
Age												
0-14	1	0.00	0.00	0.00	0	0.00	0.00	0.03	0	0.00	0.00	0.00
15-24	1	0.00	0.00	0.01	0	0.00	0.00	0.05	0	0.00	0.00	0.00
25-64	94	0.02	0.02	0.03	37	0.11	0.07	0.15	67	0.02	0.01	0.02
65 +	149	0.12	0.10	0.14	66	0.65	0.50	0.83	114	0.09	0.08	0.10
Region*												
North	13	0.01	0.01	0.02	18	0.13	0.08	0.21	9	0.01	0.00	0.01
Centre	59	0.03	0.02	0.03	20	0.15	0.09	0.23	39	0.02	0.01	0.02
East	26	0.04	0.02	0.05	6	0.10	0.04	0.21	17	0.02	0.02	0.04
South	25	0.01	0.01	0.02	3	0.05	0.01	0.16	16	0.01	0.01	0.01
UK-Ireland	122	0.03	0.03	0.04	56	0.22	0.17	0.29	80	0.02	0.02	0.03
Overall EU	245	0.02	0.02	0.03	103	0.16	0.13	0.19	161	0.02	0.01	0.02
Gross Domestic Product level*												
Low GDP 0-20000	35	0.03	0.02	0.04	6	0.10	0.04	0.21	23	0.02	0.01	0.03
Middle GDP 20000-25000	165	0.02	0.02	0.03	71	0.18	0.14	0.23	109	0.02	0.01	0.02
High GDP >25000	43	0.02	0.02	0.03	26	0.15	0.10	0.23	28	0.01	0.01	0.02
Total National Expenditure on Health level*												
TNEH low 0-1500	35	0.03	0.02	0.04	6	0.10	0.04	0.21	23	0.02	0.01	0.03
TNEH middle >1501-2250	194	0.03	0.02	0.03	85	0.17	0.14	0.22	128	0.02	0.01	0.02
TNEH high >2250	14	0.01	0.01	0.03	12	0.17	0.09	0.29	9	0.01	0.01	0.02

\* Age adjusted Rates

N	Cohort 1995-99					
	Observed			Relative		
Rel Surv/yr	Survival	Lower CI	Upper CI	Survival	Lower CI	Upper CI
1 yr	58.7	51.6	66.8	60.8	53.5	69.2
2 yr	44.5	37.5	52.8	47.8	40.3	56.8
3 yr	37.4	30.6	45.6	41.8	34.2	51.0
4 yr	35.6	28.9	43.8	41.4	33.7	50.9
5 yr	34.9	28.3	43.1	42.4	34.3	52.3

Rel. Survival by Gross Domestic Product per capita, US\$ PPP	Period 2000-2002			Cohort 1995-99		
	Relative			Relative		
	Survival	Lower CI	Upper CI	Survival	Lower CI	Upper CI
Low GDP 0-20000	15.3	2.7	87.8	15.7	5.4	46.1
Middle GDP 20000-25000	45.8	32.0	65.6	48.1	38.0	60.9
High GDP >25000	53.8	30.4	95.1	41.2	25.4	66.8

5 yr Relative Survival by EU Region	Period 2000-2002			Cohort 1995-99		
	Relative			Relative		
Region	Survival	Lower CI	Upper CI	Survival	Lower CI	Upper CI
Northem Europe	!	!	!	24.6	7.1	85.7
Central Europe	74.2	51.3	107.2	47.3	32.5	68.7
Eastern Europe	17.6	3.1	98.9	17.5	4.7	64.9
Southern Europe	41.7	11.5	151.6	43.6	25.0	76.1
UK and Northern Ireland	34.2	20.3	57.6	45.9	34.2	61.5
EU Overall	43.0	31.7	58.4	42.4	34.3	52.3

! The statistic could not be calculated

Rel Surv/yr	Period 2000-2002						Cohort
	Observed			Relative			
Rel Surv/yr	Survival	Lower CI	Upper CI	Survival	Lower CI	Upper CI	of diagnosis
1 yr	68.5	57.4	81.7	71.0	60.3	83.7	2000-2002
2 yr	46.9	35.9	61.3	50.6	40.2	63.6	1999-2001
3 yr	36.7	26.3	51.1	41.0	31.4	53.5	1998-2000
4 yr	35.3	24.7	50.5	41.2	31.7	53.6	1997-1999
5 yr	35.3	24.3	51.3	43.0	33.4	55.3	1996-1998

Rel. Survival by TNEH per capita, US\$ PPP	Period 2000-2002			Cohort 1995-99		
	Relative			Relative		
	Survival	Lower CI	Upper CI	Survival	Lower CI	Upper CI
Low TNEH 0-1500	15.3	2.7	87.8	15.7	5.4	46.1
Middle TNEH 1501-2250	49.1	36.2	66.8	47.8	38.5	59.4
High TNEH >2250	!	!	!	31.4	11.7	84.0

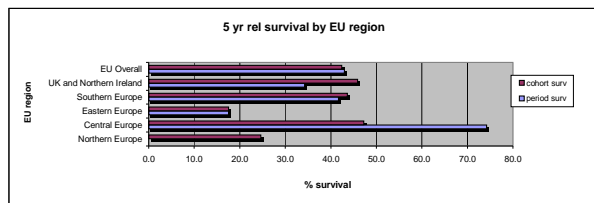

Squamous cell carc and var the Middle Ear

	Incidence				Prevalence				Mortality			
	Counts	Rate	Lower CI	Upper CI	Counts	Rate	Lower CI	Upper CI	Counts	Rate	Lower CI	Upper CI
Expected cases x year in EU	110				504				77			
Crude Rate - Overall	180	0.02	0.02	0.03	65	0.10	0.08	0.13	126	0.02	0.01	0.02
Sex												
Men	100	0.03	0.02	0.03	33	0.11	0.07	0.15	70	0.02	0.01	0.02
Women	80	0.02	0.02	0.02	31	0.10	0.07	0.14	56	0.01	0.01	0.02
Age												
0-14	0	0.00	0.00	0.00	0	0.00	0.00	0.03	0	0.00	0.00	0.00
15-24	1	0.00	0.00	0.01	0	0.00	0.00	0.05	1	0.00	0.00	0.00
25-64	65	0.02	0.01	0.02	24	0.07	0.04	0.10	55	0.01	0.01	0.02
65 +	114	0.09	0.07	0.11	41	0.40	0.29	0.55	99	0.08	0.06	0.09
Region*												
North	10	0.01	0.00	0.01	8	0.06	0.03	0.11	7	0.01	0.00	0.01
Centre	45	0.02	0.01	0.03	13	0.10	0.05	0.17	31	0.01	0.01	0.02
East	13	0.02	0.01	0.03	5	0.08	0.03	0.19	9	0.01	0.01	0.02
South	19	0.01	0.01	0.02	1	0.02	0.00	0.10	13	0.01	0.00	0.01
UK-Ireland	93	0.03	0.02	0.03	38	0.15	0.11	0.21	65	0.02	0.01	0.02
Overall EU	180	0.02	0.02	0.02	65	0.10	0.08	0.13	126	0.01	0.01	0.01
Gross Domestic Product level*												
Low GDP 0-20000	19	0.02	0.01	0.03	5	0.08	0.03	0.19	13	0.01	0.01	0.02
Middle GDP 20000-25000	127	0.02	0.02	0.02	46	0.12	0.09	0.16	89	0.01	0.01	0.02
High GDP >25000	32	0.02	0.01	0.02	14	0.08	0.05	0.14	22	0.01	0.01	0.02
Total National Expenditure on Health level*												
TNEH low 0-1500	19	0.02	0.01	0.03	5	0.08	0.03	0.19	13	0.01	0.01	0.02
TNEH middle >1501-2250	149	0.02	0.02	0.02	53	0.11	0.08	0.14	104	0.01	0.01	0.02
TNEH high >2250	10	0.01	0.00	0.02	7	0.10	0.04	0.20	7	0.01	0.00	0.01

\* Age adjusted Rates

N	Cohort 1995-99						
	Observed	Relative					
Rel Surv/yr	Survival	Lower CI	Upper CI	Survival	Lower CI	Upper CI	
1 yr	53.2	45.0	62.9	55.3	46.8	65.3	
2 yr	35.7	28.1	45.4	38.7	30.4	49.1	
3 yr	29.4	22.3	38.7	33.1	25.1	43.7	
4 yr	27.0	20.1	36.2	31.8	23.7	42.6	
5 yr	26.1	19.4	35.3	32.2	23.9	43.5	

Rel. Survival by Gross Domestic Product per capita, US\$ PPP	Period 2000-2002			Cohort 1995-99		
	Survival	Lower CI	Upper CI	Survival	Lower CI	Upper CI
Low GDP 0-20000	10.9	1.1	106.6	6.8	1.0	47.2
Middle GDP 20000-25000	38.3	24.2	60.6	39.5	28.5	54.8
High GDP >25000	38.2	15.5	93.8	25.1	11.4	55.3

5 yr Relative Survival by EU Region	Period 2000-2002			Cohort 1995-99		
	Survival	Lower CI	Upper CI	Survival	Lower CI	Upper CI
Region						
Northern Europe	1	1	1	28.0	8.2	95.4
Central Europe	70.3	44.5	111.1	34.1	19.5	59.8
Eastern Europe	13.7	1.5	127.7	10.6	1.6	71.4
Southern Europe	41.9	11.5	152.2	30.3	12.9	71.3
UK and Northern Ireland	27.0	13.6	53.3	36.7	24.2	55.6
EU Overall	33.5	22.0	51.1	32.2	23.9	43.5

! The statistic could not be calculated

Rel Surv/yr	Period 2000-2002						
	Observed	Relative					
Rel Surv/yr	Survival	Lower CI	Upper CI	Survival	Lower CI	Upper CI	of diagnosis
1 yr	66.3	53.7	81.8	69.2	57.1	83.9	2000-2002
2 yr	40.6	28.7	57.5	44.3	33.0	59.3	1999-2001
3 yr	28.6	18.0	45.3	32.5	22.7	46.4	1998-2000
4 yr	27.0	16.4	44.5	32.0	22.4	45.6	1997-1999
5 yr	27.0	16.0	45.5	33.5	23.9	47.1	1996-1998

Rel. Survival by TNEH per capita, US\$ PPP	Period 2000-2002			Cohort 1995-99		
	Survival	Lower CI	Upper CI	Survival	Lower CI	Upper CI
Low TNEH 0-1500	10.9	1.1	106.6	6.8	1.0	47.2
Middle TNEH 1501-2250	40.9	27.4	61.1	36.7	26.8	50.2
High TNEH >2250	!	!	!	29.9	8.8	101.7

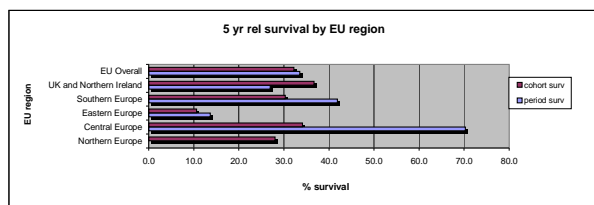

Adenocarc and var the Middle Ear

>Adenocarc and var the Middle Ear	Incidence				Prevalence				Mortality			
	Counts	Rate	Lower CI	Upper CI	Counts	Rate	Lower CI	Upper CI	Counts	Rate	Lower CI	Upper CI
Expected cases x year in EU	18				171				12			
Crude Rate - Overall	29	0.00	0.00	0.01	22	0.03	0.02	0.05	19	0.00	0.00	0.00
Sex												
Men	13	0.00	0.00	0.01	8	0.03	0.01	0.05	9	0.00	0.00	0.00
Women	16	0.00	0.00	0.01	14	0.04	0.02	0.07	10	0.00	0.00	0.00
Age												
0-14	0	0.00	0.00	0.00	0	0.00	0.00	0.03	0	0.00	0.00	0.00
15-24	0	0.00	0.00	0.00	0	0.00	0.00	0.05	0	0.00	0.00	0.00
25-64	15	0.00	0.00	0.01	7	0.02	0.01	0.04	4	0.00	0.00	0.00
65 +	14	0.01	0.01	0.02	15	0.15	0.08	0.25	4	0.00	0.00	0.01
Region*												
North	3	0.00	0.00	0.01	7	0.05	0.02	0.10	2	0.00	0.00	0.01
Centre	12	0.01	0.00	0.01	6	0.04	0.02	0.10	8	0.00	0.00	0.01
East	3	0.00	0.00	0.01	0	0.00	0.00	0.06	2	0.00	0.00	0.01
South	2	0.00	0.00	0.00	2	0.04	0.00	0.13	1	0.00	0.00	0.00
UK-Ireland	9	0.00	0.00	0.01	7	0.03	0.01	0.06	6	0.00	0.00	0.00
Overall EU	29	0.00	0.00	0.00	22	0.03	0.02	0.05	19	0.00	0.00	0.00
Gross Domestic Product level*												
Low GDP 0-20000	3	0.00	0.00	0.01	0	0.00	0.00	0.06	2	0.00	0.00	0.01
Middle GDP 20000-25000	15	0.00	0.00	0.00	12	0.03	0.02	0.05	10	0.00	0.00	0.00
High GDP >25000	11	0.01	0.00	0.01	10	0.06	0.03	0.11	7	0.00	0.00	0.01
Total National Expenditure on Health level*												
TNEH low 0-1500	3	0.00	0.00	0.01	0	0.00	0.00	0.06	2	0.00	0.00	0.01
TNEH middle >1501-2250	22	0.00	0.00	0.00	18	0.04	0.02	0.06	14	0.00	0.00	0.00
TNEH high >2250	4	0.00	0.00	0.01	4	0.06	0.02	0.14	3	0.00	0.00	0.01

\* Age adjusted Rates

N 20	Cohort 1995-99					
	Observed			Relative		
Rel Surv/yr	Survival	Lower CI	Upper CI	Survival	Lower CI	Upper CI
1 yr	94.9	85.4	105.4	97.1	87.4	107.9
2 yr	94.9	85.4	105.4	99.5	89.5	110.5
3 yr	79.1	62.5	100.1	85.1	67.2	107.7
4 yr	79.1	62.5	100.1	87.5	69.1	110.7
5 yr	79.1	62.5	100.1	90.2	71.2	114.2

Rel. Survival by Gross Domestic Product per capita, US\$ PPP	Period 2000-2002			Cohort 1995-99		
	Relative			Relative		
	Survival	Lower CI	Upper CI	Survival	Lower CI	Upper CI
Low GDP 0-20000	!	!	!	105.1	105.1	105.1
Middle GDP 20000-25000	85.9	48.2	153.0	89.7	65.3	123.0
High GDP >25000	91.9	61.5	137.4	88.8	59.0	133.5

5 yr Relative Survival by EU Region	Period 2000-2002			Cohort 1995-99		
	Relative			Relative		
Region	Survival	Lower CI	Upper CI	Survival	Lower CI	Upper CI
Northern Europe	!	!	!	0.0	!	!
Central Europe	91.1	55.0	150.8	91.3	63.9	130.3
Eastern Europe	!	!	!	105.1	105.1	105.1
Southern Europe	!	!	!	109.2	109.2	109.2
UK and Northern Ireland	57.2	13.9	235.2	95.8	66.5	138.0
EU Overall	91.5	67.9	123.2	90.2	71.2	114.2

! The statistic could not be calculated

Rel Surv/yr	Period 2000-2002						Cohort of diagnosis
	Observed			Relative			
Rel Surv/yr	Survival	Lower CI	Upper CI	Survival	Lower CI	Upper CI	
1 yr	88.9	70.0	112.9	90.0	71.3	113.6	2000-2002
2 yr	88.9	69.7	113.4	91.7	73.0	115.3	1999-2001
3 yr	81.2	59.2	111.3	85.9	64.9	113.8	1998-2000
4 yr	81.2	58.7	112.3	88.5	67.3	116.3	1997-1999
5 yr	81.2	58.0	113.5	91.5	70.3	119.1	1996-1998

Rel. Survival by TNEH per capita, US\$ PPP	Period 2000-2002			Cohort 1995-99		
	Relative			Relative		
	Survival	Lower CI	Upper CI	Survival	Lower CI	Upper CI
Low TNEH 0-1500	!	!	!	105.1	105.1	105.1
Middle TNEH 1501-2250	85.7	55.9	131.5	101.1	82.6	123.8
High TNEH >2250	!	!	!	34.9	6.8	178.4

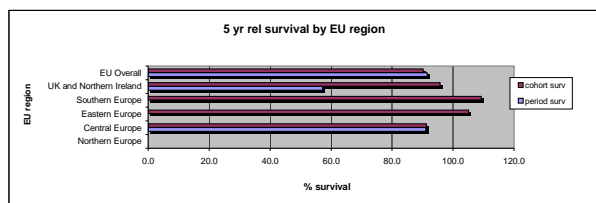

**MALIGNANT MESOTHELIOMA**

	Incidence				Prevalence				Mortality			
	Counts	Rate	Lower CI	Upper CI	Counts	Rate	Lower CI	Upper CI	Counts	Rate	Lower CI	Upper CI
Expected cases x year in EU	9482				11095				8316			
Crude Rate - Overall	15456	1.91	1.88	1.94	1427	2.23	2.12	2.35	15186	1.87	1.84	1.90
Sex												
Men	12597	3.18	3.13	3.24	1089	3.50	3.29	3.71	12377	3.13	3.07	3.18
Women	2859	0.69	0.66	0.71	339	1.03	0.92	1.15	2809	0.68	0.65	0.70
Age												
0-14	6	0.00	0.00	0.01	2	0.02	0.00	0.06	5	0.00	0.00	0.01
15-24	16	0.02	0.01	0.02	4	0.05	0.01	0.13	14	0.01	0.01	0.02
25-64	5538	1.28	1.25	1.31	600	1.74	1.60	1.88	5326	1.23	1.20	1.26
65 +	9896	7.73	7.58	7.88	821	8.12	7.57	8.69	9656	7.54	7.39	7.69
Region*												
North	1539	1.13	1.07	1.19	237	1.72	1.51	1.95	1512	1.11	1.05	1.17
Centre	2908	1.34	1.29	1.39	230	1.74	1.52	1.98	2857	1.32	1.27	1.36
East	313	0.42	0.38	0.47	28	0.46	0.31	0.67	308	0.42	0.37	0.46
South	2686	1.31	1.26	1.36	138	2.50	2.10	2.96	2639	1.29	1.24	1.34
UK-Ireland	8010	2.26	2.21	2.31	795	3.13	2.92	3.36	7870	2.22	2.17	2.27
Overall EU	15456	1.56	1.54	1.59	1427	2.23	2.12	2.35	15186	1.53	1.51	1.56
Gross Domestic Product level*												
Low GDP 0-20000	545	0.48	0.44	0.52	28	0.46	0.31	0.67	535	0.47	0.43	0.51
Middle GDP 20000-25000	12182	1.85	1.81	1.88	1082	2.76	2.60	2.93	11969	1.81	1.78	1.85
High GDP >25000	2527	1.31	1.26	1.36	279	1.67	1.48	1.87	2483	1.29	1.24	1.34
Total National Expenditure on Health level*												
TNEH low 0-1500	545	0.48	0.44	0.52	28	0.46	0.31	0.67	535	0.47	0.43	0.51
TNEH middle 1501-2250	13642	1.79	1.76	1.82	1246	2.55	2.41	2.70	13404	1.76	1.73	1.79
TNEH high >2250	1067	1.18	1.11	1.26	115	1.62	1.34	1.95	1048	1.16	1.09	1.23

\* Age adjusted Rates

N 9707 Rel Surv/yr	Cohort 1995-99					
	Observed			Relative		
Survival	Lower CI	Upper CI	Survival	Lower CI	Upper CI	
1 yr	33.5	32.5	34.5	34.8	33.8	35.8
2 yr	13.9	13.2	14.6	15.0	14.2	15.8
3 yr	7.9	7.4	8.5	8.9	8.3	9.5
4 yr	5.6	5.1	6.0	6.5	6.0	7.1
5 yr	4.5	4.1	4.9	5.5	5.0	6.0

Rel. Survival by Gross Domestic Product per capita, US\$ PPP	Period 2000-2002			Cohort 1995-99		
	Relative			Relative		
Survival	Lower CI	Upper CI	Survival	Lower CI	Upper CI	
Low GDP 0-20000	12.1	7.1	20.7	9.4	6.6	13.3
Middle GDP 20000-25000	5.2	4.5	6.1	5.3	4.7	5.9
High GDP >25000	4.8	3.5	6.6	5.6	4.5	7.1

5 yr Relative Survival by EU Region	Period 2000-2002			Cohort 1995-99		
	Relative			Relative		
Region	Survival	Lower CI	Upper CI	Survival	Lower CI	Upper CI
Northern Europe	5.3	3.5	8.1	5.1	3.7	7.1
Central Europe	6.4	5.0	8.1	7.2	5.9	8.7
Eastern Europe	12.0	6.8	21.5	10.7	6.4	17.9
Southern Europe	7.9	6.2	10.2	7.8	6.5	9.3
UK and Northern Ireland	3.4	2.6	4.4	3.9	3.3	4.5
EU Overall	5.4	4.7	6.1	5.5	5.0	6.0

! The statistic could not be calculated

Rel Surv/yr	Period 2000-2002						
	Observed			Relative			Cohort
Rel Surv/yr	Survival	Lower CI	Upper CI	Survival	Lower CI	Upper CI	of diagnosis
1 yr	35.3	33.9	36.8	36.8	35.4	38.1	2000-2002
2 yr	14.3	13.2	15.4	15.5	14.5	16.5	1999-2001
3 yr	7.7	6.9	8.6	8.7	8.0	9.5	1998-2000
4 yr	5.3	4.6	6.1	6.3	5.7	7.0	1997-1999
5 yr	4.4	3.7	5.1	5.4	4.8	6.0	1996-1998

Rel. Survival by TNEH per capita, US\$ PPP	Period 2000-2002			Cohort 1995-99		
	Relative			Relative		
Survival	Lower CI	Upper CI	Survival	Lower CI	Upper CI	
Low TNEH 0-1500	12.1	7.1	20.7	9.4	6.6	13.3
Middle TNEH 1501-2250	5.2	4.5	6.0	5.3	4.8	5.9
High TNEH >2250	4.3	2.2	8.2	5.4	3.8	7.7

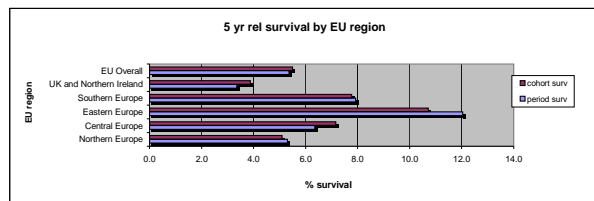

Mesothelioma of the pleura and pericardium

	Incidence				Prevalence				Mortality			
	Counts	Rate	Lower CI	Upper CI	Counts	Rate	Lower CI	Upper CI	Counts	Rate	Lower CI	Upper CI
Expected cases x year in EU	8009				9406				7912			
Crude Rate - Overall	13056	1.61	1.58	1.64	1210	1.89	1.79	2.00	12897	1.59	1.56	1.62
Sex												
Men	10783	2.72	2.67	2.77	963	3.09	2.90	3.29	10651	2.69	2.64	2.74
Women	2273	0.55	0.53	0.57	247	0.75	0.66	0.85	2245	0.54	0.52	0.56
Age												
0-14	1	0.00	0.00	0.00	1	0.01	0.00	0.05	1	0.00	0.00	0.00
15-24	8	0.01	0.00	0.02	0	0.00	0.00	0.05	7	0.01	0.00	0.01
25-64	4682	1.08	1.05	1.11	487	1.41	1.29	1.54	4526	1.05	1.02	1.08
65 +	8365	6.53	6.39	6.67	722	7.14	6.63	7.68	8165	6.39	6.26	6.53
Region*												
North	1385	1.00	0.95	1.06	200	1.45	1.26	1.67	1368	0.99	0.94	1.05
Centre	2613	1.21	1.16	1.25	205	1.55	1.34	1.77	2581	1.19	1.14	1.24
East	245	0.33	0.29	0.38	20	0.33	0.20	0.51	242	0.33	0.29	0.37
South	2383	1.16	1.11	1.21	110	1.99	1.64	2.40	2354	1.14	1.10	1.19
UK-Ireland	6430	1.82	1.77	1.87	676	2.66	2.47	2.87	6352	1.80	1.75	1.84
Overall EU	13056	1.32	1.30	1.34	1210	1.89	1.79	2.00	12897	1.30	1.28	1.33
Gross Domestic Product level*												
Low GDP 0-20000	429	0.38	0.34	0.41	20	0.33	0.20	0.51	424	0.37	0.34	0.41
Middle GDP 20000-25000	10147	1.54	1.51	1.57	923	2.36	2.21	2.52	10023	1.52	1.49	1.55
High GDP >25000	2312	1.20	1.15	1.25	243	1.45	1.27	1.64	2284	1.18	1.13	1.23
Total National Expenditure on Health level*												
TNEH low 0-1500	429	0.38	0.34	0.41	20	0.33	0.20	0.51	424	0.37	0.34	0.41
TNEH middle >1501-2250	11490	1.51	1.48	1.54	1068	2.19	2.06	2.32	11350	1.49	1.46	1.52
TNEH high >2250	969	1.07	1.00	1.14	98	1.38	1.12	1.68	957	1.05	0.99	1.12

\* Age adjusted Rates

N 8201 Rel Surv/yr	Cohort 1995-99					
	Observed			Relative		
Survival	Lower CI	Upper CI	Survival	Lower CI	Upper CI	
1 yr	34.7	33.7	35.8	36.1	35.0	37.2
2 yr	13.8	13.0	14.6	14.9	14.1	15.7
3 yr	7.5	6.9	8.1	8.4	7.8	9.1
4 yr	5.0	4.6	5.5	5.9	5.4	6.5
5 yr	4.0	3.6	4.5	4.9	4.4	5.5

Rel. Survival by Gross Domestic Product per capita, US\$ PPP	Period 2000-2002			Cohort 1995-99		
	Relative			Relative		
	Survival	Lower CI	Upper CI	Survival	Lower CI	Upper CI
Low GDP 0-20000	8.2	3.8	17.4	6.7	4.1	10.8
Middle GDP 20000-25000	4.7	3.9	5.6	4.9	4.3	5.6
High GDP >25000	4.1	2.8	5.9	4.8	3.7	6.3

5 yr Relative Survival by EU Region	Period 2000-2002			Cohort 1995-99		
	Relative			Relative		
Region	Survival	Lower CI	Upper CI	Survival	Lower CI	Upper CI
Northem Europe	4.3	2.6	7.1	4.0	2.7	5.9
Central Europe	5.3	4.0	7.1	6.1	4.9	7.6
Eastern Europe	7.4	3.0	18.1	7.0	3.4	14.5
Southern Europe	7.0	5.3	9.2	7.0	5.7	8.5
UK and Northern Ireland	3.2	2.4	4.3	3.6	3.0	4.3
EU Overall	4.6	4.0	5.4	4.9	4.4	5.5

! The statistic could not be calculated

Rel Surv/yr	Period 2000-2002						Cohort
	Observed			Relative			
Rel Surv/yr	Survival	Lower CI	Upper CI	Survival	Lower CI	Upper CI	of diagnosis
1 yr	36.1	34.5	37.6	37.5	36.0	39.0	2000-2002
2 yr	14.0	12.9	15.2	15.2	14.2	16.2	1999-2001
3 yr	7.1	6.3	8.1	8.1	7.3	8.9	1998-2000
4 yr	4.7	4.0	5.5	5.5	4.9	6.2	1997-1999
5 yr	3.8	3.1	4.5	4.6	4.1	5.3	1996-1998

Rel. Survival by TNEH per capita, US\$ PPP	Period 2000-2002			Cohort 1995-99		
	Relative			Relative		
	Survival	Lower CI	Upper CI	Survival	Lower CI	Upper CI
Low TNEH 0-1500	8.2	3.8	17.4	6.7	4.1	10.8
Middle TNEH 1501-2250	4.6	3.9	5.4	5.0	4.4	5.6
High TNEH >2250	3.4	1.5	7.6	4.2	2.8	6.4

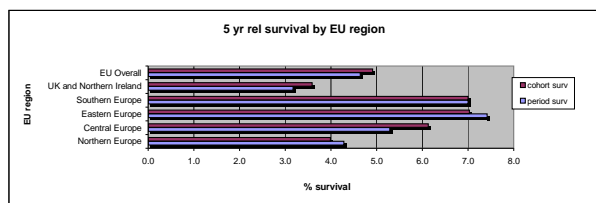

**Mesothelioma of the peritoneum tunica vaginalis**

	Incidence				Prevalence				Mortality			
	Counts	Rate	Lower CI	Upper CI	Counts	Rate	Lower CI	Upper CI	Counts	Rate	Lower CI	Upper CI
Expected cases x year in EU	622				868				605			
Crude Rate - Overall	1014	0.13	0.12	0.13	112	0.17	0.14	0.21	986	0.12	0.11	0.13
Sex												
Men	643	0.16	0.15	0.18	42	0.13	0.10	0.18	625	0.16	0.15	0.17
Women	371	0.09	0.08	0.10	70	0.21	0.17	0.27	361	0.09	0.08	0.10
Age												
0-14	3	0.00	0.00	0.01	0	0.00	0.00	0.03	2	0.00	0.00	0.00
15-24	7	0.01	0.00	0.01	2	0.03	0.00	0.09	5	0.00	0.00	0.01
25-64	436	0.10	0.09	0.11	86	0.19	0.15	0.24	413	0.10	0.09	0.10
65 +	568	0.44	0.41	0.48	44	0.43	0.31	0.58	552	0.43	0.40	0.47
Region*												
North	127	0.10	0.09	0.12	32	0.23	0.16	0.33	124	0.10	0.08	0.12
Centre	218	0.10	0.09	0.11	16	0.12	0.07	0.19	212	0.10	0.08	0.11
East	48	0.07	0.05	0.09	4	0.07	0.02	0.17	47	0.06	0.05	0.08
South	254	0.13	0.11	0.15	22	0.40	0.25	0.61	247	0.12	0.11	0.14
UK-Ireland	367	0.11	0.10	0.12	38	0.15	0.11	0.21	357	0.11	0.09	0.12
Overall EU	1014	0.11	0.10	0.11	112	0.17	0.14	0.21	986	0.10	0.10	0.11
Gross Domestic Product level*												
Low GDP 0-20000	88	0.08	0.06	0.10	4	0.07	0.02	0.17	86	0.08	0.06	0.09
Middle GDP 20000-25000	701	0.11	0.10	0.12	67	0.17	0.13	0.22	682	0.11	0.10	0.12
High GDP >25000	194	0.10	0.09	0.12	28	0.16	0.11	0.24	189	0.10	0.08	0.11
Total National Expenditure on Health level*												
TNEH low 0-1500	88	0.08	0.06	0.10	4	0.07	0.02	0.17	86	0.08	0.06	0.09
TNEH middle >1501-2250	802	0.11	0.10	0.12	81	0.17	0.13	0.21	780	0.11	0.10	0.11
TNEH high >2250	93	0.11	0.09	0.13	14	0.20	0.11	0.33	90	0.11	0.08	0.13

\* Age adjusted Rates

N	Cohort 1995-99					
	Observed			Relative		
Rel Surv/yr	Survival	Lower CI	Upper CI	Survival	Lower CI	Upper CI
1 yr	29.8	26.4	33.7	30.7	27.1	34.6
2 yr	18.9	16.0	22.3	20.0	17.0	23.6
3 yr	14.3	11.8	17.4	15.6	12.8	18.9
4 yr	11.6	9.3	14.4	13.0	10.5	16.2
5 yr	9.7	7.6	12.4	11.3	8.8	14.5

Rel. Survival by Gross Domestic Product per capita, US\$ PPP	Period 2000-2002			Cohort 1995-99		
	Relative			Relative		
	Survival	Lower CI	Upper CI	Survival	Lower CI	Upper CI
Low GDP 0-20000	16.8	5.7	49.7	17.2	9.5	31.0
Middle GDP 20000-25000	9.1	5.8	14.2	9.4	6.7	13.1
High GDP >25000	8.6	4.2	17.3	13.8	8.1	23.6

5 yr Relative Survival by EU Region	Period 2000-2002			Cohort 1995-99		
	Relative			Relative		
Region	Survival	Lower CI	Upper CI	Survival	Lower CI	Upper CI
Northern Europe	11.4	5.0	26.0	13.9	7.4	26.3
Central Europe	9.8	5.0	18.9	13.7	8.5	22.1
Eastern Europe	17.4	5.7	53.1	22.9	10.8	48.4
Southern Europe	13.9	7.2	26.8	12.5	8.1	19.4
UK and Northern Ireland	0.0	1	1	5.8	3.1	11.0
EU Overall	10.2	7.3	14.3	11.3	8.8	14.5

! The statistic could not be calculated

Rel Surv/yr	Period 2000-2002						Cohort
	Observed			Relative			
Rel Surv/yr	Survival	Lower CI	Upper CI	Survival	Lower CI	Upper CI	of diagnosis
1 yr	28.3	23.7	33.9	29.3	24.8	34.7	2000-2002
2 yr	16.7	13.0	21.5	17.9	14.3	22.3	1999-2001
3 yr	12.5	9.2	16.9	13.8	10.7	17.6	1998-2000
4 yr	10.2	7.2	14.4	11.6	8.8	15.2	1997-1999
5 yr	8.7	5.8	12.9	10.2	7.7	13.6	1996-1998

Rel. Survival by TNEH per capita, US\$ PPP	Period 2000-2002			Cohort 1995-99		
	Relative			Relative		
	Survival	Lower CI	Upper CI	Survival	Lower CI	Upper CI
Low TNEH 0-1500	16.8	5.7	49.7	17.2	9.5	31.0
Middle TNEH 1501-2250	9.3	6.3	13.8	9.5	6.9	13.0
High TNEH >2250	7.1	1.9	27.1	16.5	8.6	31.6

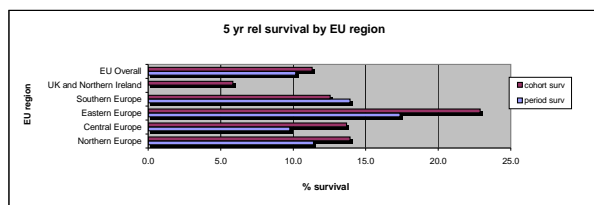

MALIGNANT SKIN MELANOMA

	Incidence				Prevalence				Mortality			
	Counts	Rate	Lower CI	Upper CI	Counts	Rate	Lower CI	Upper CI	Counts	Rate	Lower CI	Upper CI
Expected cases x year in EU	61887				615942				19368			
Crude Rate - Overall	100883	12.44	12.36	12.52	79245	123.82	122.96	124.68	31572	3.89	3.87	3.92
Sex												
Men	45185	11.41	11.30	11.52	33157	106.45	105.30	107.60	14141	3.57	3.54	3.60
Women	55698	13.42	13.31	13.54	46088	140.29	139.01	141.58	17431	4.20	4.17	4.24
Age												
0-14	190	0.13	0.11	0.15	56	0.49	0.37	0.64	18	0.01	0.01	0.01
15-24	2607	2.49	2.39	2.59	811	10.22	9.53	10.95	297	0.28	0.27	0.29
25-64	58754	13.58	13.47	13.69	46080	133.35	132.14	134.57	11668	2.70	2.68	2.72
65 +	39332	30.72	30.41	31.02	32298	319.21	315.73	322.71	8929	6.97	6.90	7.04
Region*												
North	21565	17.25	17.01	17.49	27513	200.09	197.73	202.47	6749	5.40	5.32	5.47
Centre	23696	11.46	11.31	11.60	16759	126.40	124.49	128.33	7416	3.59	3.54	3.63
East	4754	6.52	6.33	6.71	3151	51.57	49.78	53.40	1488	2.04	1.98	2.10
South	16590	9.04	8.90	9.18	5749	104.45	101.77	107.19	5192	2.83	2.79	2.87
UK-Ireland	34278	10.59	10.47	10.70	26071	102.74	101.50	104.00	10727	3.31	3.28	3.35
Overall EU	100883	11.02	10.95	11.09	79245	123.82	122.96	124.68	31572	3.45	3.43	3.47
Gross Domestic Product level*												
Low GDP 0-20000	7180	6.45	6.30	6.60	3151	51.57	49.78	53.40	2247	2.02	1.97	2.07
Middle GDP 20000-25000	65385	10.96	10.87	11.05	48330	123.50	122.40	124.60	20463	3.43	3.40	3.46
High GDP >25000	26430	14.26	14.08	14.43	26001	155.13	153.25	157.02	8271	4.46	4.41	4.52
Total National Expenditure on Health level*												
TNEH low 0-1500	7180	6.45	6.30	6.60	3151	51.57	49.78	53.40	2247	2.02	1.97	2.07
TNEH middle >1501-2250	78255	11.23	11.15	11.31	60753	124.51	123.52	125.50	24490	3.51	3.49	3.54
TNEH high >2250	13560	15.89	15.62	16.17	13577	191.24	188.04	194.48	4244	4.97	4.89	5.06

\* Age adjusted Rates

N	Cohort 1995-99					
	Observed			Relative		
64137	Survival	Lower CI	Upper CI	Survival	Lower CI	Upper CI
Rel Surv/yr						
1 yr	93.2	93.0	93.4	95.5	95.3	95.7
2 yr	87.0	86.7	87.3	91.3	91.0	91.6
3 yr	81.9	81.6	82.2	88.1	87.8	88.4
4 yr	77.9	77.5	78.2	85.9	85.5	86.2
5 yr	74.6	74.2	74.9	84.4	84.0	84.8

Rel. Survival by Gross Domestic Product per capita, US\$ PPP	Period 2000-2002			Cohort 1995-99		
	Relative			Relative		
	Survival	Lower CI	Upper CI	Survival	Lower CI	Upper CI
Low GDP 0-20000	68.5	65.9	71.1	72.8	71.2	74.4
Middle GDP 20000-25000	86.3	85.6	87.0	85.4	84.9	85.9
High GDP >25000	86.4	85.5	87.4	85.7	84.9	86.5

5 yr Relative Survival by EU Region	Period 2000-2002			Cohort 1995-99		
	Survival	Lower CI	Upper CI	Survival	Lower CI	Upper CI
Region						
Northern Europe	87.4	86.3	88.5	87.9	87.0	88.8
Central Europe	85.7	84.7	86.8	84.7	83.9	85.5
Eastern Europe	67.4	64.7	70.1	64.8	62.7	67.1
Southern Europe	83.8	82.5	85.1	82.9	82.0	83.8
UK and Northern Ireland	86.9	85.8	87.9	85.3	84.6	86.0
EU Overall	85.1	84.5	85.6	84.4	84.0	84.8

! The statistic could not be calculated

Rel Surv/yr	Period 2000-2002						Cohort of diagnosis
	Survival	Lower CI	Upper CI	Survival	Lower CI	Upper CI	
1 yr	93.7	93.4	94.0	96.0	95.7	96.2	2000-2002
2 yr	87.5	87.2	87.9	91.9	91.5	92.2	1999-2001
3 yr	82.5	82.0	83.0	88.7	88.3	89.2	1998-2000
4 yr	78.5	78.0	79.0	86.5	86.1	87.0	1997-1999
5 yr	75.3	74.7	75.8	85.1	84.6	85.6	1996-1998

Rel. Survival by TNEH per capita, US\$ PPP	Period 2000-2002			Cohort 1995-99		
	Relative			Relative		
	Survival	Lower CI	Upper CI	Survival	Lower CI	Upper CI
Low TNEH 0-1500	68.5	65.9	71.1	72.8	71.2	74.4
Middle TNEH 1501-2250	86.3	85.6	86.9	85.3	84.9	85.7
High TNEH >2250	86.7	85.2	88.2	86.4	85.3	87.4

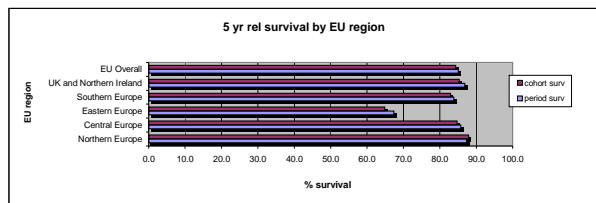

MALIGNANT MELANOMA OF THE MUCOSA

	Incidence				Prevalence				Mortality			
	Counts	Rate	Lower CI	Upper CI	Counts	Rate	Lower CI	Upper CI	Counts	Rate	Lower CI	Upper CI
Expected cases x year in EU	2535				8233				1993			
Crude Rate - Overall	4132	0.51	0.49	0.53	1059	1.66	1.56	1.76	3250	0.40	0.39	0.41
Sex												
Men	1776	0.45	0.43	0.47	393	1.26	1.14	1.39	1397	0.35	0.34	0.37
Women	2356	0.57	0.55	0.59	666	2.03	1.88	2.19	1853	0.45	0.43	0.46
Age												
0-14	5	0.00	0.00	0.01	1	0.01	0.00	0.05	3	0.00	0.00	0.01
15-24	31	0.03	0.02	0.04	5	0.06	0.02	0.15	21	0.02	0.01	0.03
25-64	1684	0.39	0.37	0.41	433	1.25	1.14	1.38	1288	0.30	0.28	0.31
65 +	2412	1.88	1.81	1.96	620	6.13	5.66	6.63	1901	1.48	1.43	1.55
Region*												
North	1050	0.76	0.71	0.81	396	2.88	2.60	3.18	826	0.60	0.56	0.64
Centre	1117	0.51	0.48	0.54	214	1.61	1.40	1.84	878	0.40	0.38	0.43
East	66	0.09	0.07	0.12	17	0.28	0.16	0.45	52	0.07	0.05	0.09
South	685	0.33	0.31	0.36	75	1.36	1.07	1.70	539	0.26	0.24	0.28
UK-Ireland	1214	0.34	0.32	0.36	358	1.41	1.27	1.56	955	0.27	0.26	0.29
Overall EU	4132	0.42	0.40	0.43	1059	1.66	1.56	1.76	3250	0.33	0.32	0.34
Gross Domestic Product level*												
Low GDP 0-20000	200	0.17	0.15	0.20	17	0.28	0.16	0.45	157	0.14	0.12	0.16
Middle GDP 20000-25000	2707	0.41	0.39	0.43	660	1.69	1.56	1.82	2129	0.32	0.31	0.34
High GDP >25000	1143	0.59	0.55	0.62	361	2.15	1.94	2.39	899	0.46	0.43	0.49
Total National Expenditure on Health level*												
TNEH low 0-1500	200	0.17	0.15	0.20	17	0.28	0.16	0.45	157	0.14	0.12	0.16
TNEH middle 1501-2250	3234	0.42	0.41	0.44	814	1.67	1.56	1.79	2543	0.33	0.32	0.35
TNEH high >2250	616	0.68	0.63	0.74	208	2.93	2.54	3.35	484	0.54	0.49	0.58

\* Age adjusted Rates

N	Cohort 1995-99					
	Observed			Relative		
Rel Surv/yr	Survival	Lower CI	Upper CI	Survival	Lower CI	Upper CI
1 yr	57.8	55.9	59.8	59.9	58.0	62.0
2 yr	41.0	39.1	43.0	44.2	42.1	46.3
3 yr	32.8	31.0	34.7	36.6	34.6	38.8
4 yr	27.6	25.9	29.4	32.1	30.2	34.2
5 yr	24.4	22.7	26.1	29.5	27.5	31.7

Rel. Survival by Gross Domestic Product per capita, US\$ PPP	Period 2000-2002			Cohort 1995-99		
	Relative			Relative		
	Survival	Lower CI	Upper CI	Survival	Lower CI	Upper CI
Low GDP 0-20000	29.3	15.0	57.2	30.6	23.3	40.2
Middle GDP 20000-25000	29.0	25.7	32.6	30.3	27.8	33.0
High GDP >25000	31.1	26.3	36.8	28.3	24.7	32.5

5 yr Relative Survival by EU Region	Period 2000-2002			Cohort 1995-99		
	Relative			Relative		
Region	Survival	Lower CI	Upper CI	Survival	Lower CI	Upper CI
Northem Europe	28.4	23.7	34.0	29.3	25.4	33.9
Central Europe	34.4	29.5	40.1	31.7	27.9	36.0
Eastern Europe	27.4	12.4	60.7	22.8	10.9	47.4
Southern Europe	27.6	21.2	35.8	28.0	23.7	33.0
UK and Northern Ireland	26.0	21.0	32.1	29.0	25.3	33.1
EU Overall	29.4	26.7	32.3	29.5	27.6	31.7

! The statistic could not be calculated

Rel Surv/yr	Period 2000-2002						Cohort of diagnosis
Rel Surv/yr	Observed			Relative			
	Survival	Lower CI	Upper CI	Survival	Lower CI	Upper CI	
1 yr	57.0	54.3	59.9	59.2	56.6	61.9	2000-2002
2 yr	40.8	38.0	43.7	43.8	41.3	46.5	1999-2001
3 yr	33.0	30.3	35.9	36.8	34.4	39.4	1998-2000
4 yr	27.8	25.2	30.8	32.3	30.0	34.8	1997-1999
5 yr	24.3	21.6	27.2	29.4	27.2	31.8	1996-1998

Rel. Survival by TNEH per capita, US\$ PPP	Period 2000-2002			Cohort 1995-99		
	Relative			Relative		
	Survival	Lower CI	Upper CI	Survival	Lower CI	Upper CI
Low TNEH 0-1500	29.3	15.0	57.2	30.6	23.3	40.2
Middle TNEH 1501-2250	29.4	26.5	32.6	29.7	27.4	32.2
High TNEH >2250	31.1	24.2	39.9	29.6	25.0	35.1

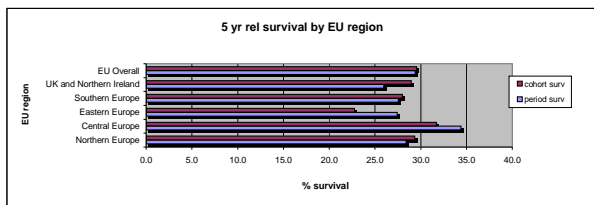



MALIGNANT MELANOMA OF THE UVEA

	Incidence				Prevalence				Mortality			
	Counts	Rate	Lower CI	Upper CI	Counts	Rate	Lower CI	Upper CI	Counts	Rate	Lower CI	Upper CI
Expected cases x year in EU	3252				25699				1376			
Crude Rate - Overall	5301	0.65	0.64	0.67	3306	5.17	4.99	5.35	2242	0.28	0.27	0.28
Sex												
Men	2690	0.68	0.65	0.71	1662	5.33	5.08	5.60	1138	0.29	0.28	0.30
Women	2611	0.63	0.61	0.65	1645	5.01	4.77	5.25	1104	0.27	0.26	0.28
Age												
0-14	8	0.01	0.00	0.01	4	0.04	0.01	0.09	3	0.00	0.00	0.00
15-24	44	0.04	0.03	0.06	11	0.14	0.07	0.25	19	0.02	0.01	0.02
25-64	2553	0.59	0.57	0.61	1510	4.37	4.15	4.60	1080	0.25	0.24	0.26
65 +	2696	2.11	2.03	2.19	1782	17.61	16.80	18.44	1140	0.89	0.86	0.92
Region*												
North	938	0.71	0.67	0.76	942	6.85	6.42	7.30	397	0.30	0.28	0.32
Centre	1016	0.48	0.45	0.51	458	3.45	3.15	3.79	430	0.20	0.19	0.22
East	330	0.46	0.41	0.51	262	4.29	3.79	4.85	140	0.19	0.17	0.22
South	793	0.41	0.38	0.44	262	4.77	4.21	5.38	335	0.17	0.16	0.18
UK-Ireland	2224	0.66	0.64	0.69	1381	5.44	5.16	5.74	941	0.28	0.27	0.29
Overall EU	5301	0.56	0.54	0.58	3306	5.17	4.99	5.35	2242	0.24	0.23	0.24
Gross Domestic Product level*												
Low GDP 0-20000	460	0.41	0.38	0.45	262	4.29	3.79	4.85	195	0.18	0.16	0.19
Middle GDP 20000-25000	3733	0.60	0.58	0.62	2134	5.45	5.22	5.69	1579	0.25	0.24	0.26
High GDP >25000	1008	0.53	0.50	0.57	806	4.81	4.48	5.15	426	0.23	0.21	0.24
Total National Expenditure on Health level*												
TNEH low 0-1500	460	0.41	0.38	0.45	262	4.29	3.79	4.85	195	0.18	0.16	0.19
TNEH middle >1501-2250	4116	0.57	0.55	0.59	2467	5.06	4.86	5.26	1741	0.24	0.23	0.25
TNEH high >2250	625	0.71	0.65	0.77	473	6.66	6.07	7.29	264	0.30	0.28	0.33

\* Age adjusted Rates

N 3696 Rel Surv/yr	Cohort 1995-99					
	Observed			Relative		
	Survival	Lower CI	Upper CI	Survival	Lower CI	Upper CI
1 yr	92.5	91.6	93.3	95.1	94.2	96.0
2 yr	83.6	82.4	84.8	88.5	87.2	89.8
3 yr	75.5	74.1	76.9	82.4	80.9	84.0
4 yr	67.9	66.4	69.4	76.4	74.7	78.2
5 yr	62.3	60.7	64.0	72.5	70.7	74.4

Rel. Survival by Gross Domestic Product per capita, US\$ PPP	Period 2000-2002			Cohort 1995-99		
	Relative			Relative		
	Survival	Lower CI	Upper CI	Survival	Lower CI	Upper CI
Low GDP 0-20000	67.5	58.2	78.3	66.3	60.4	72.8
Middle GDP 20000-25000	70.1	66.8	73.7	73.9	71.7	76.2
High GDP >25000	68.3	62.6	74.6	70.1	65.6	74.8

5 yr Relative Survival by EU Region	Period 2000-2002			Cohort 1995-99		
	Relative			Relative		
Region	Survival	Lower CI	Upper CI	Survival	Lower CI	Upper CI
Northern Europe	72.9	67.0	79.3	72.3	67.6	77.2
Central Europe	65.2	59.3	71.5	68.4	64.1	73.0
Eastern Europe	65.7	56.0	77.0	65.8	58.5	74.0
Southern Europe	64.6	57.9	72.1	67.9	63.4	72.7
UK and Northern Ireland	72.0	67.2	77.1	77.2	74.4	80.1
EU Overall	69.2	66.4	72.1	72.5	70.7	74.4

! The statistic could not be calculated

Rel Surv/yr	Period 2000-2002						
	Observed			Relative			Cohort
Rel Surv/yr	Survival	Lower CI	Upper CI	Survival	Lower CI	Upper CI	of diagnosis
1 yr	91.9	90.5	93.5	94.8	93.4	96.3	2000-2002
2 yr	81.7	79.6	83.9	86.9	84.9	88.9	1999-2001
3 yr	71.9	69.5	74.4	78.8	76.5	81.0	1998-2000
4 yr	64.5	61.9	67.2	72.9	70.5	75.3	1997-1999
5 yr	59.4	56.6	62.3	69.2	66.8	71.7	1996-1998

Rel. Survival by TNEH per capita, US\$ PPP	Period 2000-2002			Cohort 1995-99		
	Relative			Relative		
	Survival	Lower CI	Upper CI	Survival	Lower CI	Upper CI
Low TNEH 0-1500	67.5	58.2	78.3	66.3	60.4	72.8
Middle TNEH 1501-2250	69.5	66.4	72.8	73.0	70.8	75.2
High TNEH >2250	70.0	62.0	78.9	74.4	69.2	80.0

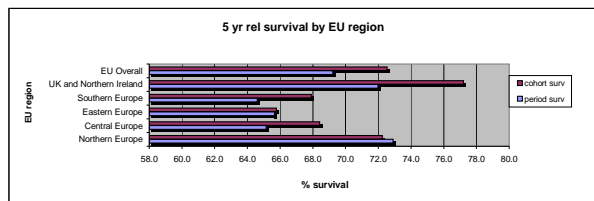

EPITHELIAL TUM OF THE SKIN

	Incidence				Prevalence				Mortality NE			
	Counts	Rate	Lower CI	Upper CI	Counts	Rate	Lower CI	Upper CI	Counts	Rate	Lower CI	Upper CI
Expected cases x year in EU	243850				2002406							
Crude Rate - Overall	397503	49.02	48.87	49.17	257623	402.53	400.98	404.09				
Sex												
Men	211093	53.30	53.08	53.53	131373	421.76	419.48	424.05				
Women	186409	44.93	44.73	45.13	126247	384.29	382.17	386.42				
Age												
0-14	79	0.05	0.04	0.07	25	0.22	0.14	0.32				
15-24	642	0.61	0.57	0.66	211	2.66	2.31	3.04				
25-64	113725	26.29	26.14	26.44	63003	182.32	180.90	183.75				
65 +	283057	221.05	220.24	221.87	194384	1921.12	1912.59	1929.68				
Region*												
North	56217	35.26	34.95	35.57	48065	349.55	346.43	352.69				
Centre	37030	15.46	15.30	15.62	40003	301.71	298.76	304.68				
East	5805	7.68	7.48	7.88	1497	24.50	23.27	25.77				
South	99245	45.40	45.11	45.70	29602	537.81	531.70	543.98				
UK-Ireland	199206	53.30	53.06	53.54	138455	545.62	542.75	548.50				
Overall EU	397503	37.36	37.24	37.48	257623	402.53	400.98	404.09				
Gross Domestic Product level*												
Low GDP 0-20000	9488	7.96	7.80	8.13	1497	24.50	23.27	25.77				
Middle GDP 20000-25000	322540	45.83	45.67	46.00	191835	490.20	488.01	492.40				
High GDP >25000	65435	30.30	30.06	30.54	64263	383.41	380.45	386.38				
Total National Expenditure on Health level*												
TNEH low 0-1500	9488	7.96	7.80	8.13	1497	24.50	23.27	25.77				
TNEH middle >1501-2250	342618	41.86	41.71	42.00	210308	431.00	429.16	432.85				
TNEH high >2250	45357	45.10	44.67	45.54	45790	644.95	639.06	650.89				

\* Age adjusted Rates

NE = not estimated

N	Cohort 1995-99					
	Observed			Relative		
235530	Survival	Lower CI	Upper CI	Survival	Lower CI	Upper CI
Rel Surv/yr						
1 yr	94.6	94.5	94.7	99.8	99.7	99.9
2 yr	88.9	88.8	89.1	99.1	98.9	99.2
3 yr	83.7	83.5	83.9	98.6	98.4	98.7
4 yr	78.7	78.6	78.9	98.1	97.8	98.3
5 yr	74.1	73.9	74.2	97.7	97.5	98.0

Rel Surv/yr	Period 2000-2002						
	Observed			Relative			Cohort
Rel Surv/yr	Survival	Lower CI	Upper CI	Survival	Lower CI	Upper CI	of diagnosis
1 yr	94.8	94.6	94.9	100.1	99.9	100.2	2000-2002
2 yr	89.1	88.9	89.3	99.3	99.2	99.5	1999-2001
3 yr	83.9	83.7	84.2	98.9	98.7	99.1	1998-2000
4 yr	78.8	78.5	79.1	98.2	97.9	98.4	1997-1999
5 yr	73.9	73.5	74.2	97.6	97.3	97.9	1996-1998

Rel. Survival by Gross Domestic Product per capita, US\$ PPP	Period 2000-2002			Cohort 1995-99		
	Relative			Relative		
	Survival	Lower CI	Upper CI	Survival	Lower CI	Upper CI
Low GDP 0-20000	105.3	103.2	107.4	100.5	99.3	101.8
Middle GDP 20000-25000	97.6	97.3	98.0	97.9	97.6	98.2
High GDP >25000	96.9	96.1	97.6	96.5	95.8	97.1

Rel. Survival by TNEH per capita, US\$ PPP	Period 2000-2002			Cohort 1995-99		
	Relative			Relative		
	Survival	Lower CI	Upper CI	Survival	Lower CI	Upper CI
Low TNEH 0-1500	105.3	103.2	107.4	100.5	99.3	101.8
Middle TNEH 1501-2250	97.4	97.0	97.8	97.6	97.4	97.9
High TNEH >2250	97.8	96.9	98.7	97.7	96.9	98.4

5 yr Relative Survival by EU Region	Period 2000-2002			Cohort 1995-99		
	Relative			Relative		
Region	Survival	Lower CI	Upper CI	Survival	Lower CI	Upper CI
Northem Europe	94.5	93.6	95.3	94.6	93.9	95.3
Central Europe	95.8	94.7	96.9	95.5	94.6	96.4
Eastern Europe	105.3	103.2	107.4	104.5	102.7	106.3
Southern Europe	99.4	98.8	99.9	98.5	98.1	98.9
UK and Northern Ireland	97.5	97.0	98.1	98.4	98.0	98.7
EU Overall	97.6	97.3	97.9	97.7	97.5	98.0

! The statistic could not be calculated

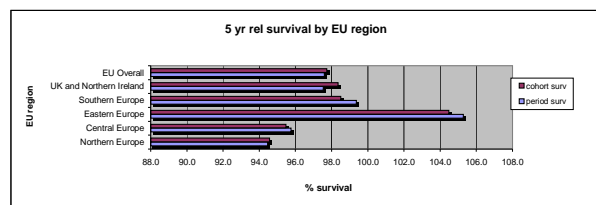

Basal cell carc of the Skin

	Incidence				Prevalence				Mortality			
	Counts	Rate	Lower CI	Upper CI	Counts	Rate	Lower CI	Upper CI	Counts	Rate	Lower CI	Upper CI
Expected cases x year in EU	161776				1373310				772			
Crude Rate - Overall	263713	32.52	32.40	32.65	176685	276.07	274.78	277.36	1258	0.16	0.15	0.16
Sex												
Men	136246	34.40	34.22	34.59	88957	285.58	283.71	287.47	650	0.16	0.16	0.17
Women	127466	30.72	30.55	30.89	87727	267.04	265.27	268.81	608	0.15	0.15	0.15
Age												
0-14	55	0.04	0.03	0.05	18	0.16	0.09	0.25	1	0.00	0.00	0.00
15-24	559	0.53	0.49	0.58	169	2.13	1.82	2.47	7	0.01	0.01	0.01
25-64	90212	20.85	20.72	20.99	50333	145.66	144.39	146.94	683	0.16	0.16	0.16
65 +	172867	135.02	134.38	135.65	126165	1246.91	1240.04	1253.81	1161	0.91	0.90	0.91
Region*												
North	10022	6.72	6.58	6.86	9466	68.84	67.46	70.24	48	0.03	0.03	0.03
Centre	22375	9.70	9.57	9.83	27997	211.16	208.69	213.65	107	0.05	0.05	0.05
East	4573	6.06	5.88	6.24	1356	22.18	21.02	23.40	22	0.03	0.03	0.03
South	78306	36.93	36.66	37.20	24736	449.41	443.83	455.05	374	0.18	0.17	0.18
UK-Ireland	148437	40.99	40.78	41.21	113130	445.82	443.22	448.42	708	0.20	0.19	0.20
Overall EU	263713	25.78	25.67	25.88	176685	276.07	274.78	277.36	1258	0.12	0.12	0.12
Gross Domestic Product level*												
Low GDP 0-20000	7425	6.29	6.14	6.43	1356	22.18	21.02	23.40	35	0.03	0.03	0.03
Middle GDP 20000-25000	231164	34.25	34.10	34.39	147259	378.29	374.37	378.22	1103	0.16	0.16	0.16
High GDP >25000	25099	12.03	11.87	12.18	28047	167.34	165.38	169.31	120	0.06	0.06	0.06
Total National Expenditure on Health level*												
TNEH low 0-1500	7425	6.29	6.14	6.43	1356	22.18	21.02	23.40	35	0.03	0.03	0.03
TNEH middle >1501-2250	239946	30.55	30.42	30.68	157030	321.81	320.22	323.41	1145	0.15	0.15	0.15
TNEH high >2250	16317	16.96	16.69	17.23	18276	257.41	253.69	261.17	78	0.08	0.08	0.08

\* Age adjusted Rates

N 154567	Cohort 1995-99					
	Observed			Relative		
Rel Surv/yr	Survival	Lower CI	Upper CI	Survival	Lower CI	Upper CI
1 yr	96.3	96.2	96.4	100.7	100.6	100.8
2 yr	92.1	91.9	92.2	100.8	100.6	101.0
3 yr	87.9	87.7	88.1	100.8	100.6	101.0
4 yr	83.7	83.6	83.9	100.7	100.5	101.0
5 yr	79.7	79.5	79.9	100.7	100.4	100.9

Rel. Survival by Gross Domestic Product per capita, US\$ PPP	Period 2000-2002			Cohort 1995-99		
	Relative			Relative		
	Survival	Lower CI	Upper CI	Survival	Lower CI	Upper CI
Low GDP 0-20000	108.0	105.8	110.2	103.7	102.5	104.9
Middle GDP 20000-25000	100.9	100.5	101.3	100.7	100.5	101.0
High GDP >25000	99.6	98.5	100.8	99.2	98.2	100.1

5 yr Relative Survival by EU Region	Period 2000-2002			Cohort 1995-99		
	Relative			Relative		
Region	Survival	Lower CI	Upper CI	Survival	Lower CI	Upper CI
Northem Europe	101.9	100.1	103.7	101.5	100.1	102.9
Central Europe	99.1	97.8	100.4	99.1	98.2	100.1
Eastern Europe	108.0	105.8	110.2	108.0	106.1	109.9
Southern Europe	101.4	100.8	101.9	100.5	100.1	100.9
UK and Northern Ireland	100.2	99.6	100.8	100.8	100.4	101.1
EU Overall	100.9	100.5	101.3	100.7	100.4	101.0

! The statistic could not be calculated

Rel Surv/yr	Period 2000-2002						Cohort
	Observed			Relative			
Rel Surv/yr	Survival	Lower CI	Upper CI	Survival	Lower CI	Upper CI	of diagnosis
1 yr	96.6	96.4	96.7	101.0	100.9	101.1	2000-2002
2 yr	92.4	92.2	92.6	101.1	101.0	101.3	1999-2001
3 yr	88.4	88.2	88.7	101.3	101.1	101.5	1998-2000
4 yr	84.1	83.8	84.4	101.1	100.8	101.3	1997-1999
5 yr	79.9	79.5	80.3	100.9	100.6	101.2	1996-1998

Rel. Survival by TNEH per capita, US\$ PPP	Period 2000-2002			Cohort 1995-99		
	Relative			Relative		
	Survival	Lower CI	Upper CI	Survival	Lower CI	Upper CI
Low TNEH 0-1500	108.0	105.8	110.2	103.7	102.5	104.9
Middle TNEH 1501-2250	100.8	100.4	101.2	100.6	100.4	100.9
High TNEH >2250	100.3	98.9	101.6	99.9	98.8	101.0

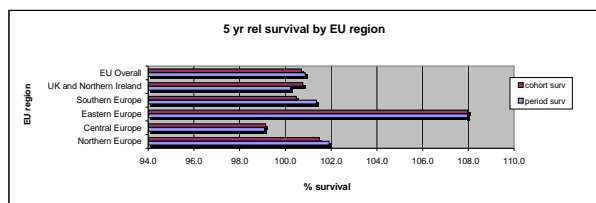

Squamous cell carc and var of the Skin

	Incidence				Prevalence				Mortality			
	Counts	Rate	Lower CI	Upper CI	Counts	Rate	Lower CI	Upper CI	Counts	Rate	Lower CI	Upper CI
Expected cases x year in EU	81342				625745				14388			
Crude Rate - Overall	132597	16.35	16.26	16.44	80506	125.79	124.92	126.66	23454	2.89	2.88	2.91
Sex												
Men	74301	18.76	18.63	18.90	42201	135.48	134.19	136.78	13143	3.32	3.29	3.34
Women	58296	14.05	13.94	14.17	38306	116.60	115.44	117.77	10312	2.49	2.47	2.51
Age												
0-14	21	0.01	0.01	0.02	6	0.05	0.02	0.11	3	0.00	0.00	0.00
15-24	79	0.08	0.06	0.09	40	0.36	0.26	0.69	10	0.01	0.01	0.01
25-64	23206	5.36	5.30	5.43	12577	36.40	35.76	37.04	2860	0.66	0.65	0.67
65 +	109292	85.35	84.85	85.86	67883	670.90	665.86	675.97	13278	10.37	10.31	10.43
Region*												
North	46071	28.47	28.19	28.75	38517	280.11	277.32	282.92	8149	5.04	4.99	5.08
Centre	14570	5.72	5.63	5.82	11864	89.48	87.87	91.10	2577	1.01	1.00	1.03
East	1116	1.47	1.38	1.56	126	2.07	1.72	2.46	197	0.26	0.24	0.28
South	20554	8.30	8.19	8.42	4838	87.89	85.43	90.40	3636	1.47	1.45	1.49
UK-Ireland	50286	12.18	12.07	12.29	25162	99.16	97.93	100.39	8895	2.15	2.14	2.17
Overall EU	132597	11.48	11.41	11.54	80506	125.79	124.92	126.66	23454	2.03	2.02	2.04
Gross Domestic Product level*												
Low GDP 0-20000	1942	1.58	1.51	1.65	126	2.07	1.72	2.46	344	0.28	0.27	0.29
Middle GDP 20000-25000	90451	11.46	11.38	11.54	44298	113.19	112.14	114.25	15999	2.03	2.01	2.04
High GDP >25000	40191	18.21	18.02	18.39	36078	215.25	213.03	217.48	7109	3.22	3.19	3.25
Total National Expenditure on Health level*												
TNEH low 0-1500	1942	1.58	1.51	1.65	126	2.07	1.72	2.46	344	0.28	0.27	0.29
TNEH middle >1501-2250	101687	11.19	11.12	11.26	52968	108.55	107.63	109.48	17987	1.98	1.97	1.99
TNEH high >2250	28955	28.07	27.73	28.41	27408	386.04	381.48	390.64	5122	4.97	4.91	5.03

\* Age adjusted Rates

N	Cohort 1995-99					
	Observed	Relative	Lower CI	Upper CI	Lower CI	Upper CI
80185						
Rel Surv/yr	Survival	Relative	Lower CI	Upper CI	Lower CI	Upper CI
1 yr	91.5	91.3	91.7	98.1	97.9	98.4
2 yr	83.1	82.8	83.3	95.8	95.5	96.1
3 yr	75.8	75.5	76.1	94.1	93.7	94.5
4 yr	69.3	69.0	69.6	92.7	92.2	93.1
5 yr	63.5	63.2	63.8	91.6	91.1	92.1

Rel Surv/yr	Period 2000-2002						Cohort of diagnosis
	Observed	Relative	Lower CI	Upper CI	Lower CI	Upper CI	
1 yr	91.6	91.3	91.8	98.4	98.1	98.6	2000-2002
2 yr	83.1	82.6	83.5	96.0	95.7	96.4	1999-2001
3 yr	75.7	75.2	76.3	94.3	93.8	94.7	1998-2000
4 yr	69.0	68.4	69.6	92.5	92.1	93.0	1997-1999
5 yr	63.1	62.4	63.7	91.1	90.6	91.6	1996-1998

Rel. Survival by Gross Domestic Product per capita, US\$ PPP	Period 2000-2002			Cohort 1995-99		
	Survival	Relative	Lower CI	Upper CI	Survival	Relative
Low GDP 0-20000	93.1	86.9	99.7	89.0	85.7	92.4
Middle GDP 20000-25000	88.6	87.7	89.5	90.2	89.6	90.8
High GDP >25000	95.4	94.3	96.4	94.8	94.0	95.6

Rel. Survival by TNEH per capita, US\$ PPP	Period 2000-2002			Cohort 1995-99		
	Survival	Relative	Lower CI	Upper CI	Survival	Relative
Low TNEH 0-1500	93.1	86.9	99.7	89.0	85.7	92.4
Middle TNEH 1501-2250	88.9	88.0	89.7	90.2	89.6	90.8
High TNEH >2250	96.5	95.4	97.7	96.3	95.4	97.3

		Period 2000-2002			Cohort 1995-99		
		Relative			Relative		
Region	Survival	Lower CI	Upper CI	Survival	Lower CI	Upper CI	
Northern Europe	92.8	91.8	93.8	93.0	92.1	93.8	
Central Europe	90.9	88.9	92.9	89.1	87.5	90.8	
Eastern Europe	93.1	86.9	99.7	94.0	89.4	98.7	
Southern Europe	91.0	89.4	92.5	90.6	89.4	91.8	
UK and Northern Ireland	88.0	86.6	89.5	91.3	90.5	92.2	
EU Overall	91.1	90.4	91.8	91.6	91.1	92.1	

! The statistic could not be calculated

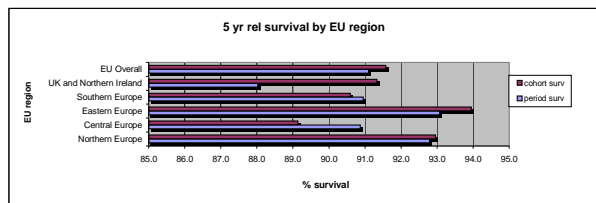

ADNEXAL CARC OF THE SKIN

	Incidence				Prevalence				Mortality			
	Counts	Rate	Lower CI	Upper CI	Counts	Rate	Lower CI	Upper CI	Counts	Rate	Lower CI	Upper CI
Expected cases x year in EU	1378				10194				1378			
Crude Rate - Overall	2247	0.28	0.27	0.29	1312	2.05	1.94	2.16	2247	0.28	0.27	0.29
Sex												
Men	1181	0.30	0.28	0.32	682	2.19	2.03	2.36	1181	0.30	0.28	0.32
Women	1066	0.26	0.24	0.27	630	1.92	1.77	2.07	1066	0.26	0.24	0.27
Age												
0-14	3	0.00	0.00	0.01	0	0.00	0.00	0.03	3	0.00	0.00	0.01
15-24	10	0.01	0.00	0.02	5	0.06	0.02	0.15	10	0.01	0.00	0.02
25-64	572	0.13	0.12	0.14	315	0.91	0.81	1.02	572	0.13	0.12	0.14
65 +	1662	1.30	1.24	1.36	992	9.80	9.20	10.43	1662	1.30	1.24	1.36
Region*												
North	632	0.40	0.37	0.44	495	3.60	3.29	3.93	632	0.40	0.37	0.44
Centre	337	0.14	0.13	0.16	221	1.67	1.46	1.91	337	0.14	0.13	0.16
East	120	0.16	0.13	0.19	8	0.13	0.05	0.25	120	0.16	0.13	0.19
South	568	0.25	0.23	0.27	182	3.31	2.84	3.82	568	0.25	0.23	0.27
UK-Ireland	590	0.16	0.14	0.17	406	1.60	1.45	1.76	590	0.16	0.14	0.17
Overall EU	2247	0.21	0.20	0.22	1312	2.05	1.94	2.16	2247	0.21	0.20	0.22
Gross Domestic Product level*												
Low GDP 0-20000	174	0.14	0.12	0.17	8	0.13	0.05	0.25	174	0.14	0.12	0.17
Middle GDP 20000-25000	1613	0.22	0.21	0.23	968	2.47	2.32	2.63	1613	0.22	0.21	0.23
High GDP >25000	448	0.21	0.19	0.23	336	2.00	1.79	2.23	448	0.21	0.19	0.23
Total National Expenditure on Health level*												
TNEH low 0-1500	174	0.14	0.12	0.17	8	0.13	0.05	0.25	174	0.14	0.12	0.17
TNEH middle >1501-2250	1864	0.22	0.21	0.23	1122	2.30	2.17	2.44	1864	0.22	0.21	0.23
TNEH high >2250	197	0.19	0.16	0.22	182	2.56	2.20	2.96	197	0.19	0.16	0.22

\* Age adjusted Rates

N 1441	Cohort 1995-99					
	Observed			Relative		
Rel Surv/yr	Survival	Lower CI	Upper CI	Survival	Lower CI	Upper CI
1 yr	89.9	88.4	91.5	95.4	93.7	97.1
2 yr	81.9	79.9	84.0	92.3	90.0	94.6
3 yr	75.4	73.1	77.7	90.2	87.5	93.0
4 yr	69.6	67.2	72.1	88.5	85.5	91.7
5 yr	64.0	61.5	66.7	86.6	83.2	90.2

Rel. Survival by Gross Domestic Product per capita, US\$ PPP	Period 2000-2002			Cohort 1995-99		
	Relative			Relative		
	Survival	Lower CI	Upper CI	Survival	Lower CI	Upper CI
Low GDP 0-20000	95.1	73.7	122.6	100.2	91.9	109.3
Middle GDP 20000-25000	86.4	80.9	92.1	84.9	80.8	89.2
High GDP >25000	85.8	75.8	97.0	85.2	77.2	93.9

5 yr Relative Survival by EU Region	Period 2000-2002			Cohort 1995-99		
	Relative			Relative		
Region	Survival	Lower CI	Upper CI	Survival	Lower CI	Upper CI
Northem Europe	86.5	78.4	95.5	84.6	77.8	92.0
Central Europe	82.0	70.7	95.2	84.8	75.8	94.7
Eastern Europe	95.1	73.7	122.6	101.3	92.1	111.4
Southern Europe	84.7	75.8	94.6	84.3	78.1	90.8
UK and Northern Ireland	89.6	79.4	101.1	88.5	81.4	96.2
EU Overall	87.1	82.5	92.0	86.6	83.2	90.2

! The statistic could not be calculated

Rel Surv/yr	Period 2000-2002						
	Observed			Relative			Cohort
Rel Surv/yr	Survival	Lower CI	Upper CI	Survival	Lower CI	Upper CI	of diagnosis
1 yr	90.0	87.6	92.5	95.9	93.7	98.2	2000-2002
2 yr	79.6	76.9	82.3	91.0	88.7	93.7	1999-2001
3 yr	74.9	71.2	78.8	90.5	87.4	93.7	1998-2000
4 yr	69.0	64.9	73.5	88.7	85.4	92.1	1997-1999
5 yr	63.7	59.0	68.6	87.1	83.7	90.7	1996-1998

Rel. Survival by TNEH per capita, US\$ PPP	Period 2000-2002			Cohort 1995-99		
	Relative			Relative		
	Survival	Lower CI	Upper CI	Survival	Lower CI	Upper CI
Low TNEH 0-1500	95.1	73.7	122.6	100.2	91.9	109.3
Middle TNEH 1501-2250	86.7	81.6	92.0	85.0	81.2	89.1
High TNEH >2250	82.0	67.1	100.2	84.1	72.3	97.7

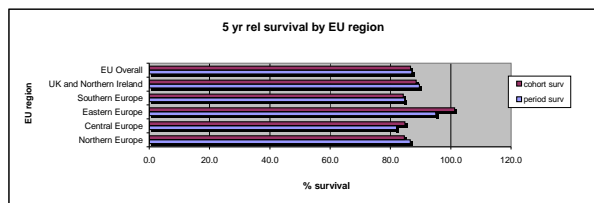

# EMBRYONAL NEOPLASMS

	Incidence				Prevalence				Mortality			
	Counts	Rate	Lower CI	Upper CI	Counts	Rate	Lower CI	Upper CI	Counts	Rate	Lower CI	Upper CI
Expected cases x year in EU	1711				18643				658			
Crude Rate - Overall	2789	0.34	0.33	0.36	2399	3.75	3.60	3.90	1073	0.13	0.13	0.14
Sex												
Men	1440	0.36	0.35	0.38	1198	3.85	3.63	4.07	554	0.14	0.13	0.15
Women	1349	0.33	0.31	0.34	1200	3.65	3.45	3.86	519	0.13	0.12	0.13
Age												
0-14	2617	1.80	1.73	1.87	1997	17.53	16.77	18.32	531	0.36	0.35	0.38
15-24	45	0.04	0.03	0.06	311	3.91	3.49	4.37	12	0.01	0.01	0.02
25-64	96	0.02	0.02	0.03	74	0.21	0.17	0.27	52	0.01	0.01	0.01
65 +	31	0.02	0.02	0.03	17	0.17	0.10	0.27	19	0.02	0.01	0.02
Region*												
North	367	0.42	0.37	0.46	598	4.35	4.01	4.71	141	0.16	0.14	0.18
Centre	625	0.45	0.41	0.48	459	3.46	3.15	3.80	241	0.17	0.16	0.19
East	201	0.39	0.34	0.45	205	3.36	2.91	3.85	77	0.15	0.13	0.17
South	483	0.53	0.49	0.58	177	3.21	2.76	3.72	186	0.21	0.19	0.22
UK-Ireland	1113	0.47	0.45	0.50	960	3.78	3.55	4.03	428	0.18	0.17	0.19
Overall EU	2789	0.46	0.44	0.48	2399	3.75	3.60	3.90	1073	0.18	0.17	0.18
Gross Domestic Product level*												
Low GDP 0-20000	333	0.46	0.41	0.51	205	3.36	2.91	3.85	128	0.18	0.16	0.20
Middle GDP 20000-25000	1818	0.47	0.45	0.49	1467	3.75	3.56	3.95	700	0.18	0.17	0.19
High GDP >25000	556	0.42	0.38	0.45	648	3.87	3.58	4.18	214	0.16	0.15	0.17
Total National Expenditure on Health level*												
TNEH low 0-1500	333	0.46	0.41	0.51	205	3.36	2.91	3.85	128	0.18	0.16	0.20
TNEH middle >1501-2250	2087	0.46	0.44	0.48	1823	3.74	3.57	3.91	803	0.18	0.17	0.18
TNEH high >2250	287	0.46	0.41	0.52	293	4.12	3.67	4.62	110	0.18	0.16	0.20

\* Age adjusted Rates

N 1925	Cohort 1995-99					
	Observed			Relative		
Rel Surv/yr	Survival	Lower CI	Upper CI	Survival	Lower CI	Upper CI
1 yr	90.0	88.6	91.4	90.2	88.8	91.6
2 yr	83.4	81.7	85.1	83.6	81.9	85.3
3 yr	79.2	77.4	81.1	79.5	77.7	81.4
4 yr	77.6	75.7	79.5	77.9	76.0	79.9
5 yr	76.4	74.4	78.4	76.8	74.8	78.7

Rel. Survival by Gross Domestic Product per capita, US\$ PPP	Period 2000-2002			Cohort 1995-99		
	Relative			Relative		
	Survival	Lower CI	Upper CI	Survival	Lower CI	Upper CI
Low GDP 0-20000	80.5	71.3	90.8	72.4	67.1	78.2
Middle GDP 20000-25000	79.9	76.3	83.6	75.9	73.4	78.4
High GDP >25000	87.2	82.2	92.6	83.0	79.1	87.1

5 yr Relative Survival by EU Region	Period 2000-2002			Cohort 1995-99		
	Relative			Relative		
Region	Survival	Lower CI	Upper CI	Survival	Lower CI	Upper CI
Northem Europe	86.1	79.9	92.8	83.3	78.6	88.3
Central Europe	81.7	76.2	87.4	80.8	77.1	84.8
Eastern Europe	78.8	69.0	89.9	67.9	60.3	76.5
Southern Europe	76.1	68.8	84.2	75.3	70.8	80.0
UK and Northern Ireland	82.7	78.0	87.7	74.8	71.6	78.1
EU Overall	81.7	78.9	84.6	76.9	74.9	78.9

! The statistic could not be calculated

Rel Surv/yr	Period 2000-2002						Cohort of diagnosis
Rel Surv/yr	Observed			Relative			
	Survival	Lower CI	Upper CI	Survival	Lower CI	Upper CI	
1 yr	92.8	90.9	94.7	92.9	91.0	94.9	2000-2002
2 yr	87.7	85.3	90.2	87.9	85.5	90.4	1999-2001
3 yr	84.1	81.5	86.8	84.4	81.8	87.1	1998-2000
4 yr	82.4	79.6	85.2	82.7	80.0	85.5	1997-1999
5 yr	81.3	78.5	84.2	81.7	78.9	84.6	1996-1998

Rel. Survival by TNEH per capita, US\$ PPP	Period 2000-2002			Cohort 1995-99		
	Relative			Relative		
	Survival	Lower CI	Upper CI	Survival	Lower CI	Upper CI
Low TNEH 0-1500	80.5	71.3	90.8	72.4	67.1	78.2
Middle TNEH 1501-2250	81.5	78.4	84.8	76.6	74.3	79.0
High TNEH >2250	85.1	76.5	94.6	83.1	78.2	88.3

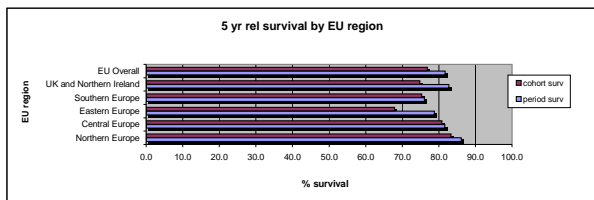

**Neuroblastoma and ganglioneuroblastoma**

	Incidence				Prevalence				Mortality			
	Counts	Rate	Lower CI	Upper CI	Counts	Rate	Lower CI	Upper CI	Counts	Rate	Lower CI	Upper CI
Expected cases x year in EU	602				4894				388			
Crude Rate - Overall	982	0.12	0.11	0.13	628	0.98	0.91	1.06	632	0.08	0.07	0.08
Sex												
Men	536	0.14	0.12	0.15	320	1.03	0.92	1.15	345	0.09	0.08	0.09
Women	446	0.11	0.10	0.12	309	0.94	0.84	1.05	287	0.07	0.06	0.08
Age												
0-14	941	0.65	0.61	0.69	564	4.95	4.55	5.37	354	0.24	0.23	0.26
15-24	13	0.01	0.01	0.02	44	0.55	0.40	0.74	6	0.01	0.00	0.01
25-64	23	0.01	0.00	0.01	18	0.05	0.03	0.08	14	0.00	0.00	0.00
65 +	5	0.00	0.00	0.01	3	0.03	0.01	0.09	3	0.00	0.00	0.01
Region*												
North	73	0.08	0.07	0.10	90	0.65	0.53	0.80	47	0.05	0.04	0.07
Centre	236	0.17	0.15	0.20	152	1.14	0.97	1.34	152	0.11	0.10	0.13
East	63	0.13	0.10	0.16	59	0.96	0.73	1.24	41	0.08	0.06	0.10
South	195	0.22	0.19	0.25	62	1.12	0.86	1.44	126	0.14	0.12	0.16
UK-Ireland	415	0.18	0.16	0.19	266	1.05	0.93	1.18	267	0.11	0.10	0.13
Overall EU	982	0.16	0.15	0.17	628	0.98	0.91	1.06	632	0.11	0.10	0.11
Gross Domestic Product level*												
Low GDP 0-20000	114	0.16	0.13	0.19	59	0.96	0.73	1.24	73	0.10	0.09	0.13
Middle GDP 20000-25000	661	0.17	0.16	0.19	364	0.93	0.84	1.03	425	0.11	0.10	0.12
High GDP >25000	186	0.14	0.12	0.16	183	1.09	0.94	1.26	120	0.09	0.08	0.11
Total National Expenditure on Health level*												
TNEH low 0-1500	114	0.16	0.13	0.19	59	0.96	0.73	1.24	73	0.10	0.09	0.13
TNEH middle >1501-2250	760	0.17	0.16	0.18	483	0.99	0.90	1.08	489	0.11	0.10	0.12
TNEH high >2250	87	0.14	0.11	0.17	64	0.90	0.69	1.15	56	0.09	0.07	0.11

\* Age adjusted Rates

N	Cohort 1995-99					
	Observed			Relative		
Rel Surv/yr	Survival	Lower CI	Upper CI	Survival	Lower CI	Upper CI
1 yr	85.1	82.4	87.9	85.3	82.6	88.1
2 yr	72.8	69.5	76.4	73.0	69.7	76.6
3 yr	66.1	62.5	69.8	66.3	62.7	70.1
4 yr	62.4	58.7	66.2	62.6	58.9	66.5
5 yr	59.8	56.1	63.8	60.0	56.3	64.0

Rel. Survival by Gross Domestic Product per capita, US\$ PPP	Period 2000-2002			Cohort 1995-99		
	Relative			Relative		
	Survival	Lower CI	Upper CI	Survival	Lower CI	Upper CI
Low GDP 0-20000	67.1	50.1	89.9	62.1	52.7	73.2
Middle GDP 20000-25000	61.8	54.9	69.6	55.9	51.3	60.9
High GDP >25000	85.7	77.0	95.3	73.8	65.7	82.7

5 yr Relative Survival by EU Region	Period 2000-2002			Cohort 1995-99		
	Relative			Relative		
Region	Survival	Lower CI	Upper CI	Survival	Lower CI	Upper CI
Northern Europe	81.8	66.6	100.6	58.3	45.3	75.1
Central Europe	72.7	63.3	83.5	72.0	65.0	79.7
Eastern Europe	61.0	42.5	87.5	57.9	44.7	74.9
Southern Europe	66.7	54.6	81.5	63.7	56.2	72.3
UK and Northern Ireland	61.6	52.2	72.8	52.1	46.3	58.6
EU Overall	67.6	62.0	73.6	60.1	56.4	64.1

! The statistic could not be calculated

Rel Surv/yr	Period 2000-2002						
	Observed			Relative			Cohort
Rel Surv/yr	Survival	Lower CI	Upper CI	Survival	Lower CI	Upper CI	of diagnosis
1 yr	87.7	83.6	91.8	87.8	83.8	92.0	2000-2002
2 yr	79.4	74.6	84.5	79.6	74.8	84.7	1999-2001
3 yr	74.1	69.0	79.6	74.4	69.2	79.9	1998-2000
4 yr	69.5	64.1	75.4	69.8	64.4	75.6	1997-1999
5 yr	67.3	61.8	73.4	67.6	62.1	73.6	1996-1998

Rel. Survival by TNEH per capita, US\$ PPP	Period 2000-2002			Cohort 1995-99		
	Relative			Relative		
	Survival	Lower CI	Upper CI	Survival	Lower CI	Upper CI
Low TNEH 0-1500	67.1	50.1	89.9	62.1	52.7	73.2
Middle TNEH 1501-2250	66.2	60.0	72.9	58.3	53.9	63.0
High TNEH >2250	86.0	71.9	102.8	68.8	58.3	81.2

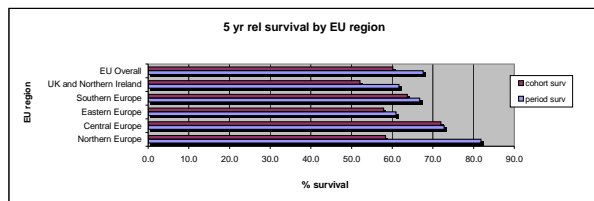

Nephroblastoma

	Incidence				Prevalence				Mortality			
	Counts	Rate	Lower CI	Upper CI	Counts	Rate	Lower CI	Upper CI	Counts	Rate	Lower CI	Upper CI
Expected cases x year in EU	705				8361				191			
Crude Rate - Overall	1149	0.14	0.13	0.15	1076	1.68	1.58	1.78	312	0.04	0.04	0.04
Sex												
Men	544	0.14	0.13	0.15	520	1.67	1.53	1.82	148	0.04	0.03	0.04
Women	605	0.15	0.13	0.16	555	1.69	1.55	1.84	164	0.04	0.04	0.04
Age												
0-14	1059	0.73	0.68	0.77	828	7.27	6.78	7.78	123	0.08	0.08	0.09
15-24	28	0.03	0.02	0.04	188	2.37	2.04	2.73	5	0.00	0.00	0.01
25-64	49	0.01	0.01	0.01	49	0.14	0.10	0.19	20	0.00	0.00	0.01
65 +	13	0.01	0.01	0.02	11	0.11	0.05	0.19	7	0.01	0.00	0.01
Region*												
North	168	0.19	0.16	0.22	277	2.01	1.78	2.27	46	0.05	0.04	0.06
Centre	260	0.18	0.16	0.21	212	1.60	1.39	1.83	71	0.05	0.04	0.06
East	94	0.18	0.14	0.22	92	1.50	1.21	1.84	26	0.05	0.04	0.06
South	193	0.21	0.18	0.24	79	1.43	1.14	1.79	52	0.06	0.05	0.07
UK-Ireland	434	0.18	0.16	0.20	416	1.64	1.49	1.81	118	0.05	0.04	0.05
Overall EU	1149	0.19	0.18	0.20	1076	1.68	1.58	1.78	312	0.05	0.05	0.05
Gross Domestic Product level*												
Low GDP 0-20000	147	0.20	0.17	0.23	92	1.50	1.21	1.84	40	0.05	0.05	0.06
Middle GDP 20000-25000	719	0.18	0.17	0.20	663	1.70	1.57	1.83	195	0.05	0.05	0.05
High GDP >25000	239	0.18	0.16	0.20	282	1.68	1.49	1.89	65	0.05	0.04	0.05
Total National Expenditure on Health level*												
TNEH low 0-1500	147	0.20	0.17	0.23	92	1.50	1.21	1.84	40	0.05	0.05	0.06
TNEH middle 1501-2250	851	0.18	0.17	0.20	833	1.71	1.59	1.83	231	0.05	0.05	0.05
TNEH high >2250	107	0.17	0.14	0.21	112	1.58	1.30	1.90	29	0.05	0.04	0.06

\* Age adjusted Rates

N 775	Cohort 1995-99					
	Observed			Relative		
Rel Surv/yr	Survival	Lower CI	Upper CI	Survival	Lower CI	Upper CI
1 yr	93.6	91.9	95.4	93.8	92.0	95.5
2 yr	90.1	88.0	92.3	90.3	88.2	92.5
3 yr	86.6	84.2	89.1	86.8	84.4	89.3
4 yr	86.2	83.7	88.7	86.5	84.0	89.0
5 yr	85.6	83.1	88.2	86.0	83.4	88.6

Rel. Survival by Gross Domestic Product per capita, US\$ PPP	Period 2000-2002			Cohort 1995-99		
	Relative			Relative		
	Survival	Lower CI	Upper CI	Survival	Lower CI	Upper CI
Low GDP 0-20000	90.9	81.1	101.8	79.5	72.3	87.5
Middle GDP 20000-25000	89.2	84.8	93.7	87.3	84.2	90.5
High GDP >25000	90.2	83.7	97.3	87.8	82.7	93.2

5 yr Relative Survival by EU Region	Period 2000-2002			Cohort 1995-99		
	Relative			Relative		
Region	Survival	Lower CI	Upper CI	Survival	Lower CI	Upper CI
Northern Europe	83.6	74.4	94.0	86.9	80.5	93.7
Central Europe	92.2	86.4	98.2	88.1	83.2	93.3
Eastern Europe	90.5	86.5	101.8	76.5	66.4	88.1
Southern Europe	80.2	70.1	91.8	82.5	76.2	89.2
UK and Northern Ireland	95.2	90.8	99.9	88.2	84.3	92.2
EU Overall	89.4	86.0	92.9	86.0	83.4	88.6

! The statistic could not be calculated

Rel Surv/yr	Period 2000-2002						
	Observed			Relative			Cohort
Rel Surv/yr	Survival	Lower CI	Upper CI	Survival	Lower CI	Upper CI	of diagnosis
1 yr	96.3	94.2	98.4	96.4	94.3	98.5	2000-2002
2 yr	93.8	91.1	96.5	93.9	91.3	96.7	1999-2001
3 yr	90.3	87.1	93.6	90.5	87.3	93.8	1998-2000
4 yr	89.7	86.4	93.1	90.0	86.7	93.4	1997-1999
5 yr	89.1	85.7	92.6	89.4	86.0	92.9	1996-1998

Rel. Survival by TNEH per capita, US\$ PPP	Period 2000-2002			Cohort 1995-99		
	Relative			Relative		
	Survival	Lower CI	Upper CI	Survival	Lower CI	Upper CI
Low TNEH 0-1500	90.9	81.1	101.8	79.5	72.3	87.5
Middle TNEH 1501-2250	90.3	86.6	94.1	87.4	84.5	90.4
High TNEH >2250	80.6	66.2	98.1	87.9	80.9	95.5

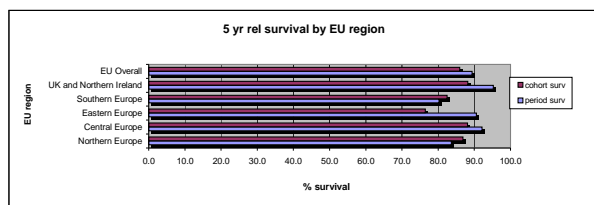



Retinoblastoma

	Incidence				Prevalence				Mortality			
	Counts	Rate	Lower CI	Upper CI	Counts	Rate	Lower CI	Upper CI	Counts	Rate	Lower CI	Upper CI
Expected cases x year in EU	268				4189				6			
Crude Rate - Overall	437	0.05	0.05	0.06	539	0.84	0.77	0.92	10	0.00	0.00	0.00
Sex												
Men	233	0.06	0.05	0.07	268	0.86	0.76	0.97	5	0.00	0.00	0.00
Women	204	0.05	0.04	0.06	271	0.83	0.73	0.93	5	0.00	0.00	0.00
Age												
0-14	437	0.30	0.27	0.33	476	4.18	3.81	4.57	0	0.00	0.00	0.00
15-24	0	0.00	0.00	0.00	63	0.79	0.61	1.01	0	0.00	0.00	0.00
25-64	0	0.00	0.00	0.00	0	0.00	0.00	0.01	0	0.00	0.00	0.00
65 +	0	0.00	0.00	0.00	0	0.00	0.00	0.04	0	0.00	0.00	0.00
Region*												
North	86	0.10	0.08	0.12	170	1.24	1.06	1.44	2	0.00	0.00	0.00
Centre	72	0.05	0.04	0.07	72	0.54	0.42	0.68	2	0.00	0.00	0.00
East	23	0.05	0.03	0.07	44	0.72	0.52	0.97	1	0.00	0.00	0.00
South	65	0.08	0.06	0.10	25	0.45	0.29	0.67	2	0.00	0.00	0.00
UK-Ireland	191	0.08	0.07	0.10	228	0.90	0.79	1.02	4	0.00	0.00	0.00
Overall EU	437	0.08	0.07	0.08	539	0.84	0.77	0.92	10	0.00	0.00	0.00
Gross Domestic Product level*												
Low GDP 0-20000	42	0.06	0.04	0.08	44	0.72	0.52	0.97	1	0.00	0.00	0.00
Middle GDP 20000-25000	304	0.08	0.07	0.09	344	0.88	0.79	0.98	7	0.00	0.00	0.00
High GDP >25000	79	0.06	0.05	0.08	140	0.83	0.70	0.98	2	0.00	0.00	0.00
Total National Expenditure on Health level*												
TNEH low 0-1500	42	0.06	0.04	0.08	44	0.72	0.52	0.97	1	0.00	0.00	0.00
TNEH middle >1501-2250	320	0.07	0.06	0.08	395	0.81	0.73	0.89	8	0.00	0.00	0.00
TNEH high >2250	63	0.10	0.08	0.13	89	1.25	1.01	1.54	1	0.00	0.00	0.00

\* Age adjusted Rates

N	Cohort 1995-99					
	Observed			Relative		
Rel Surv/year	Survival	Lower CI	Upper CI	Survival	Lower CI	Upper CI
1 yr	99.1	98.0	100.2	99.3	98.2	100.4
2 yr	97.8	96.1	99.5	98.0	96.4	99.7
3 yr	97.8	96.1	99.5	98.1	96.4	99.7
4 yr	96.8	94.9	98.8	97.1	95.1	99.1
5 yr	96.8	94.9	98.8	97.1	95.2	99.1

Rel. Survival by Gross Domestic Product per capita, US\$ PPP	Period 2000-2002			Cohort 1995-99		
	Relative			Relative		
	Survival	Lower CI	Upper CI	Survival	Lower CI	Upper CI
Low GDP 0-20000	100.4	100.4	100.4	94.1	85.9	103.0
Middle GDP 20000-25000	100.2	100.2	100.2	96.6	94.0	99.2
High GDP >25000	94.4	83.6	106.5	100.3	100.3	100.3

5 yr Relative Survival by EU Region	Period 2000-2002			Cohort 1995-99		
	Relative			Relative		
Region	Survival	Lower CI	Upper CI	Survival	Lower CI	Upper CI
Northern Europe	100.2	100.2	100.2	100.2	100.2	100.2
Central Europe	92.5	78.8	108.6	96.7	91.9	101.7
Eastern Europe	100.4	100.4	100.4	86.0	69.2	107.0
Southern Europe	100.2	100.2	100.2	96.4	91.1	102.0
UK and Northern Ireland	100.2	100.2	100.2	97.2	94.2	100.3
EU Overall	99.2	97.0	101.3	97.1	95.2	99.1

! The statistic could not be calculated

Rel Surv/year	Period 2000-2002						Cohort of diagnosis
	Observed			Relative			
Rel Surv/year	Survival	Lower CI	Upper CI	Survival	Lower CI	Upper CI	
1 yr	100.0	100.0	100.0	100.2	100.2	100.2	
2 yr	98.9	96.8	101.1	99.1	97.0	101.3	
3 yr	98.9	96.8	101.1	99.1	97.0	101.3	
4 yr	98.9	96.8	101.1	99.2	97.0	101.3	
5 yr	98.9	96.8	101.1	99.2	97.0	101.3	

Rel. Survival by TNEH per capita, US\$ PPP	Period 2000-2002			Cohort 1995-99		
	Relative			Relative		
	Survival	Lower CI	Upper CI	Survival	Lower CI	Upper CI
Low TNEH 0-1500	100.4	100.4	100.4	94.1	85.9	103.0
Middle TNEH 1501-2250	98.9	96.2	101.6	97.1	94.8	99.5
High TNEH >2250	100.3	100.3	100.3	98.4	94.8	102.2

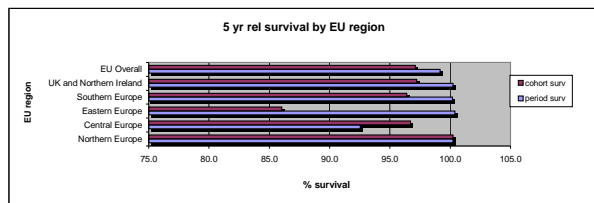

Hepatoblastoma

	Incidence				Prevalence				Mortality			
	Counts	Rate	Lower CI	Upper CI	Counts	Rate	Lower CI	Upper CI	Counts	Rate	Lower CI	Upper CI
Expected cases x year in EU	111				1078				25			
Crude Rate - Overall	181	0.02	0.02	0.03	139	0.22	0.18	0.26	40	0.00	0.00	0.01
Sex												
Men	110	0.03	0.02	0.03	83	0.27	0.21	0.33	24	0.01	0.01	0.01
Women	71	0.02	0.01	0.02	56	0.17	0.13	0.22	16	0.00	0.00	0.00
Age												
0-14	167	0.11	0.10	0.13	124	1.09	0.90	1.30	61	0.04	0.04	0.05
15-24	3	0.00	0.00	0.01	13	0.16	0.09	0.28	1	0.00	0.00	0.00
25-64	4	0.00	0.00	0.00	2	0.01	0.00	0.02	2	0.00	0.00	0.00
65 +	7	0.01	0.00	0.01	0	0.00	0.00	0.04	4	0.00	0.00	0.01
Region*												
North	37	0.04	0.03	0.06	57	0.41	0.31	0.54	8	0.01	0.01	0.01
Centre	45	0.03	0.02	0.04	22	0.17	0.10	0.25	10	0.01	0.01	0.01
East	17	0.03	0.02	0.05	8	0.13	0.05	0.25	4	0.01	0.00	0.01
South	20	0.02	0.01	0.03	9	0.16	0.07	0.31	4	0.00	0.00	0.01
UK-Ireland	62	0.03	0.02	0.03	43	0.17	0.12	0.23	14	0.01	0.00	0.01
Overall EU	181	0.03	0.03	0.03	139	0.22	0.18	0.26	40	0.01	0.01	0.01
Gross Domestic Product level*												
Low GDP 0-20000	24	0.04	0.02	0.05	8	0.13	0.05	0.25	5	0.01	0.00	0.01
Middle GDP 20000-25000	110	0.03	0.02	0.03	86	0.22	0.18	0.27	24	0.01	0.01	0.01
High GDP >25000	44	0.03	0.02	0.04	40	0.24	0.17	0.32	10	0.01	0.01	0.01
Total National Expenditure on Health level*												
TNEH low 0-1500	24	0.04	0.02	0.05	8	0.13	0.05	0.25	5	0.01	0.00	0.01
TNEH middle >1501-2250	128	0.03	0.02	0.03	101	0.21	0.17	0.25	28	0.01	0.01	0.01
TNEH high >2250	26	0.04	0.03	0.06	25	0.35	0.23	0.52	6	0.01	0.01	0.01

\* Age adjusted Rates

N	Cohort 1995-99						
	Observed			Relative			
Rel Surv/yr	Survival	Lower CI	Upper CI	Survival	Lower CI	Upper CI	
1 yr	74.4	67.3	82.4	74.7	67.5	82.7	
2 yr	66.9	59.2	75.6	67.3	59.6	76.1	
3 yr	62.4	54.6	71.4	63.0	55.0	72.0	
4 yr	62.4	54.6	71.4	63.1	55.2	72.2	
5 yr	61.6	53.7	70.6	62.4	54.4	71.6	

Rel. Survival by Gross Domestic Product per capita, US\$ PPP	Period 2000-2002			Cohort 1995-99		
	Relative			Relative		
	Survival	Lower CI	Upper CI	Survival	Lower CI	Upper CI
Low GDP 0-20000	34.7	6.8	177.8	47.6	29.4	77.2
Middle GDP 20000-25000	80.1	66.5	96.4	67.8	57.9	79.5
High GDP >25000	59.4	36.4	96.7	58.9	43.7	79.3

5 yr Relative Survival by EU Region	Period 2000-2002			Cohort 1995-99		
	Relative			Relative		
Region	Survival	Lower CI	Upper CI	Survival	Lower CI	Upper CI
Northern Europe	71.4	47.6	106.9	67.7	50.9	90.1
Central Europe	64.7	43.2	96.9	60.6	45.3	81.0
Eastern Europe	34.7	6.8	177.8	41.9	21.2	83.0
Southern Europe	50.9	18.7	138.3	60.1	40.1	90.2
UK and Northern Ireland	86.1	69.2	107.1	68.4	55.7	84.0
EU Overall	70.6	58.3	85.6	62.9	54.9	72.1

! The statistic could not be calculated

Rel Surv/yr	Period 2000-2002						
	Observed			Relative			Cohort
Rel Surv/yr	Survival	Lower CI	Upper CI	Survival	Lower CI	Upper CI	of diagnosis
1 yr	83.5	72.8	95.8	83.8	73.2	96.0	2000-2002
2 yr	73.4	61.3	87.8	73.8	61.7	88.2	1999-2001
3 yr	71.4	59.2	86.2	72.0	59.8	86.7	1998-2000
4 yr	71.4	59.1	86.3	72.1	59.9	86.8	1997-1999
5 yr	69.8	57.4	84.8	70.6	58.4	85.4	1996-1998

Rel. Survival by TNEH per capita, US\$ PPP	Period 2000-2002			Cohort 1995-99		
	Relative			Relative		
	Survival	Lower CI	Upper CI	Survival	Lower CI	Upper CI
Low TNEH 0-1500	34.7	6.8	177.8	47.6	29.4	77.2
Middle TNEH 1501-2250	76.1	63.0	91.8	64.2	54.6	75.4
High TNEH >2250	60.9	29.3	126.4	69.4	51.9	92.9

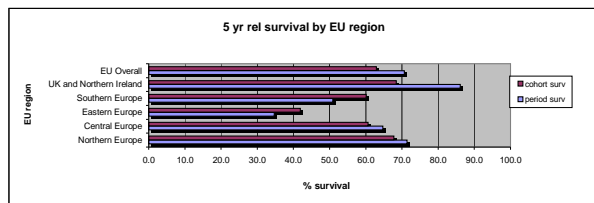

Pulmonary blastoma

	Incidence				Prevalence				Mortality			
	Counts	Rate	Lower CI	Upper CI	Counts	Rate	Lower CI	Upper CI	Counts	Rate	Lower CI	Upper CI
Expected cases x year in EU	21				100				4			
Crude Rate - Overall	34	0.00	0.00	0.01	13	0.02	0.01	0.03	7	0.00	0.00	0.00
Sex												
Men	15	0.00	0.00	0.01	6	0.02	0.01	0.04	3	0.00	0.00	0.00
Women	19	0.00	0.00	0.01	7	0.02	0.01	0.04	4	0.00	0.00	0.00
Age												
0-14	9	0.01	0.00	0.01	5	0.04	0.01	0.10	5	0.00	0.00	0.01
15-24	1	0.00	0.00	0.01	1	0.01	0.00	0.07	1	0.00	0.00	0.00
25-64	18	0.00	0.00	0.01	4	0.01	0.00	0.03	12	0.00	0.00	0.00
65 +	6	0.00	0.00	0.01	3	0.03	0.01	0.09	4	0.00	0.00	0.01
Region*												
North	3	0.00	0.00	0.01	4	0.03	0.01	0.07	1	0.00	0.00	0.00
Centre	9	0.01	0.00	0.01	1	0.01	0.00	0.04	2	0.00	0.00	0.00
East	2	0.00	0.00	0.01	1	0.02	0.00	0.09	0	0.00	0.00	0.00
South	10	0.01	0.00	0.01	2	0.04	0.00	0.13	2	0.00	0.00	0.00
UK-Ireland	10	0.00	0.00	0.01	5	0.02	0.01	0.05	2	0.00	0.00	0.00
Overall EU	34	0.00	0.00	0.01	13	0.02	0.01	0.03	7	0.00	0.00	0.00
Gross Domestic Product level*												
Low GDP 0-20000	4	0.00	0.00	0.01	1	0.02	0.00	0.09	1	0.00	0.00	0.00
Middle GDP 20000-25000	22	0.00	0.00	0.01	9	0.02	0.01	0.04	5	0.00	0.00	0.00
High GDP >25000	6	0.00	0.00	0.01	3	0.02	0.00	0.05	1	0.00	0.00	0.00
Total National Expenditure on Health level*												
TNEH low 0-1500	4	0.00	0.00	0.01	1	0.02	0.00	0.09	1	0.00	0.00	0.00
TNEH middle >1501-2250	25	0.00	0.00	0.01	9	0.02	0.01	0.03	5	0.00	0.00	0.00
TNEH high >2250	3	0.00	0.00	0.01	3	0.04	0.01	0.12	1	0.00	0.00	0.00

\* Age adjusted Rates

N	Cohort 1995-99					
	Observed			Relative		
Rel Surv/yr	Survival	Lower CI	Upper CI	Survival	Lower CI	Upper CI
1 yr	72.7	56.0	94.4	73.2	56.4	95.0
2 yr	59.1	41.4	84.2	59.9	42.0	85.3
3 yr	54.6	37.0	80.5	55.7	37.7	82.1
4 yr	49.8	32.4	76.5	51.2	33.3	78.7
5 yr	43.2	25.8	72.3	44.8	26.7	75.0

Rel. Survival by Gross Domestic Product per capita, US\$ PPP	Period 2000-2002			Cohort 1995-99		
	Relative			Relative		
	Survival	Lower CI	Upper CI	Survival	Lower CI	Upper CI
Low GDP 0-20000	1	1	1	33.5	6.6	171.7
Middle GDP 20000-25000	42.9	14.9	123.6	48.1	26.4	87.6
High GDP >25000	100.5	100.5	100.5	75.3	42.3	134.1

5 yr Relative Survival by EU Region	Period 2000-2002			Cohort 1995-99		
	Relative			Relative		
Region	Survival	Lower CI	Upper CI	Survival	Lower CI	Upper CI
North Europe	1	1	1	111.2	111.2	111.2
Central Europe	51.4	18.9	139.8	40.2	13.5	120.3
East Europe	1	1	1	0.0	1	1
Southern Europe	100.4	100.4	100.4	47.9	19.7	116.6
UK and Northern Ireland	1	1	1	1	1	1
EU Overall	55.6	30.0	103.1	48.7	30.7	77.3

! The statistic could not be calculated

Rel Surv/yr	Period 2000-2002						
	Observed			Relative			Cohort
Rel Surv/yr	Survival	Lower CI	Upper CI	Survival	Lower CI	Upper CI	of diagnosis
1 yr	72.2	45.3	115.2	72.7	45.8	115.3	2000-2002
2 yr	63.2	36.8	108.6	63.9	37.6	108.5	1999-2001
3 yr	54.2	28.9	101.5	55.0	29.9	101.1	1998-2000
4 yr	54.2	28.8	101.7	55.3	30.1	101.3	1997-1999
5 yr	54.2	28.7	102.1	55.6	30.4	101.5	1996-1998

Rel. Survival by TNEH per capita, US\$ PPP	Period 2000-2002			Cohort 1995-99		
	Relative			Relative		
	Survival	Lower CI	Upper CI	Survival	Lower CI	Upper CI
Low TNEH 0-1500	1	1	1	33.5	6.6	171.7
Middle TNEH 1501-2250	52.6	23.8	116.3	48.4	27.9	84.1
High TNEH >2250	1	1	1	1	1	1

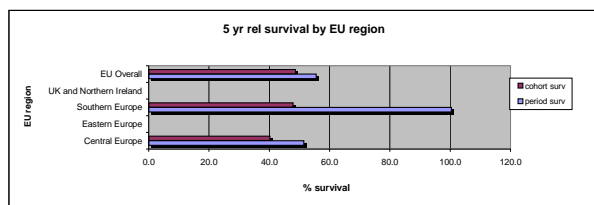

Pancreatoblastoma

	Incidence				Prevalence				Mortality			
	Counts	Rate	Lower CI	Upper CI	Counts	Rate	Lower CI	Upper CI	Counts	Rate	Lower CI	Upper CI
Expected cases x year in EU	4				31				0			
Crude Rate - Overall	6	0.00	0.00	0.00	4	0.01	0.00	0.02	0	0.00	0.00	0.00
Sex												
Men	2	0.00	0.00	0.00	2	0.01	0.00	0.02	0	0.00	0.00	0.00
Women	4	0.00	0.00	0.00	2	0.01	0.00	0.02	0	0.00	0.00	0.00
Age												
0-14	4	0.00	0.00	0.01	1	0.01	0.00	0.05	0	0.00	0.00	0.00
15-24	0	0.00	0.00	0.00	2	0.03	0.00	0.09	0	0.00	0.00	0.00
25-64	2	0.00	0.00	0.00	1	0.00	0.00	0.02	0	0.00	0.00	0.00
65 +	0	0.00	0.00	0.00	0	0.00	0.00	0.04	0	0.00	0.00	0.00
Region*												
North	0	0.00	0.00	0.00	0	0.00	0.00	0.03	0	0.00	0.00	0.00
Centre	3	0.00	0.00	0.01	1	0.01	0.00	0.04	0	0.00	0.00	0.00
East	2	0.00	0.00	0.01	2	0.03	0.00	0.12	0	0.00	0.00	0.00
South	0	0.00	0.00	0.00	0	0.00	0.00	0.07	0	0.00	0.00	0.00
UK-Ireland	1	0.00	0.00	0.00	1	0.00	0.00	0.02	0	0.00	0.00	0.00
Overall EU	6	0.00	0.00	0.00	4	0.01	0.00	0.02	0	0.00	0.00	0.00
Gross Domestic Product level*												
Low GDP 0-20000	2	0.00	0.00	0.01	2	0.03	0.00	0.12	0	0.00	0.00	0.00
Middle GDP 20000-25000	2	0.00	0.00	0.00	1	0.00	0.00	0.01	0	0.00	0.00	0.00
High GDP >25000	2	0.00	0.00	0.00	1	0.01	0.00	0.03	0	0.00	0.00	0.00
Total National Expenditure on Health level*												
TNEH low 0-1500	2	0.00	0.00	0.01	2	0.03	0.00	0.12	0	0.00	0.00	0.00
TNEH middle >1501-2250	3	0.00	0.00	0.00	2	0.00	0.00	0.01	0	0.00	0.00	0.00
TNEH high >2250	1	0.00	0.00	0.01	0	0.00	0.00	0.05	0	0.00	0.00	0.00

\* Age adjusted Rates

N	Cohort 1995-99					
	Observed			Relative		
Rel Surv/yr	Survival	Lower CI	Upper CI	Survival	Lower CI	Upper CI
1 yr	100.0	100.0	100.0	100.1	100.1	100.1
2 yr	100.0	100.0	100.0	100.1	100.1	100.1
3 yr	100.0	100.0	100.0	100.2	100.2	100.2
4 yr	100.0	100.0	100.0	100.2	100.2	100.2
5 yr	100.0	100.0	100.0	100.2	100.2	100.2

Rel. Survival by Gross Domestic Product per capita, US\$ PPP	Period 2000-2002			Cohort 1995-99		
	Relative			Relative		
	Survival	Lower CI	Upper CI	Survival	Lower CI	Upper CI
Low GDP 0-20000	!	!	!	!	!	!
Middle GDP 20000-25000	!	!	!	100.2	100.2	100.2
High GDP >25000	!	!	!	100.3	100.3	100.3

5 yr Relative Survival by EU Region	Period 2000-2002			Cohort 1995-99		
	Relative			Relative		
Region	Survival	Lower CI	Upper CI	Survival	Lower CI	Upper CI
Northern Europe	!	!	!	!	!	!
Central Europe	!	!	!	100.3	100.3	100.3
Eastern Europe	!	!	!	!	!	!
Southern Europe	!	!	!	!	!	!
UK and Northern Ireland	!	!	!	100.1	100.1	100.1
EU Overall	100.2	100.2	100.2	100.2	100.2	100.2

! The statistic could not be calculated

Rel Surv/yr	Period 2000-2002						Cohort
	Observed			Relative			
Rel Surv/yr	Survival	Lower CI	Upper CI	Survival	Lower CI	Upper CI	of diagnosis
1 yr	100.0	100.0	100.0	100.1	100.1	100.1	2000-2002
2 yr	100.0	100.0	100.0	100.1	100.1	100.1	1999-2001
3 yr	100.0	100.0	100.0	100.2	100.2	100.2	1998-2000
4 yr	100.0	100.0	100.0	100.2	100.2	100.2	1997-1999
5 yr	100.0	100.0	100.0	100.2	100.2	100.2	1996-1998

Rel. Survival by TNEH per capita, US\$ PPP	Period 2000-2002			Cohort 1995-99		
	Relative			Relative		
	Survival	Lower CI	Upper CI	Survival	Lower CI	Upper CI
Low TNEH 0-1500	!	!	!	!	!	!
Middle TNEH 1501-2250	!	!	!	100.2	100.2	100.2
High TNEH >2250	!	!	!	100.3	100.3	100.3

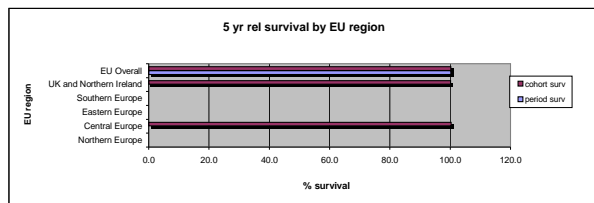

EXTRAGONADIC GERM CELL TUM

EXTRAGONADIC GERM CELL TUM	Incidence				Prevalence				Mortality			
	Counts	Rate	Lower CI	Upper CI	Counts	Rate	Lower CI	Upper CI	Counts	Rate	Lower CI	Upper CI
Expected cases x year in EU	631				5340				243			
Crude Rate - Overall	1028	0.13	0.12	0.13	687	1.07	0.99	1.16	396	0.05	0.05	0.05
Sex												
Men	743	0.19	0.17	0.20	473	1.52	1.39	1.66	286	0.07	0.07	0.08
Women	285	0.07	0.06	0.08	214	0.65	0.57	0.74	110	0.03	0.02	0.03
Age												
0-14	251	0.17	0.15	0.20	130	1.14	0.95	1.35	51	0.04	0.03	0.04
15-24	236	0.23	0.20	0.26	134	1.69	1.41	2.00	62	0.06	0.05	0.07
25-64	486	0.11	0.10	0.12	398	1.15	1.04	1.27	257	0.06	0.05	0.06
65 +	55	0.04	0.03	0.06	25	0.25	0.16	0.36	34	0.03	0.02	0.03
Region*												
North	176	0.17	0.15	0.20	182	1.32	1.14	1.53	68	0.07	0.06	0.08
Centre	279	0.16	0.14	0.18	155	1.17	1.00	1.37	107	0.06	0.05	0.07
East	35	0.06	0.04	0.08	25	0.41	0.26	0.60	13	0.02	0.01	0.03
South	235	0.17	0.15	0.19	82	1.49	1.18	1.85	90	0.06	0.06	0.07
UK-Ireland	303	0.11	0.10	0.12	243	0.96	0.84	1.08	117	0.04	0.04	0.05
Overall EU	1028	0.13	0.13	0.14	687	1.07	0.99	1.16	396	0.05	0.05	0.06
Gross Domestic Product level*												
Low GDP 0-20000	97	0.10	0.08	0.12	25	0.41	0.26	0.60	37	0.04	0.03	0.05
Middle GDP 20000-25000	607	0.13	0.12	0.14	374	0.95	0.86	1.06	234	0.05	0.04	0.05
High GDP >25000	279	0.17	0.15	0.19	237	1.42	1.24	1.61	107	0.07	0.06	0.07
Total National Expenditure on Health level*												
TNEH low 0-1500	97	0.10	0.08	0.12	25	0.41	0.26	0.60	37	0.04	0.03	0.05
TNEH middle 1501-2250	741	0.13	0.12	0.14	501	1.03	0.94	1.12	285	0.05	0.05	0.05
TNEH high >2250	145	0.19	0.16	0.23	110	1.55	1.27	1.87	56	0.07	0.06	0.09

\* Age adjusted Rates

N	Cohort 1995-99					
672	Observed			Relative		
Rel Surv/yr	Survival	Lower CI	Upper CI	Survival	Lower CI	Upper CI
1 yr	82.1	79.2	85.1	82.5	79.5	85.5
2 yr	72.3	68.9	75.8	72.8	69.4	76.4
3 yr	69.7	66.3	73.4	70.6	67.0	74.2
4 yr	68.7	65.2	72.3	69.8	66.2	73.5
5 yr	67.8	64.3	71.5	69.2	65.6	73.0

Rel. Survival by Gross Domestic Product per capita, US\$ PPP	Period 2000-2002			Cohort 1995-99		
	Relative			Relative		
	Survival	Lower CI	Upper CI	Survival	Lower CI	Upper CI
Low GDP 0-20000	76.0	55.4	104.2	74.0	64.2	85.4
Middle GDP 20000-25000	71.1	64.6	78.2	70.1	65.5	75.0
High GDP >25000	66.4	57.1	77.2	64.6	57.3	72.9

5 yr Relative Survival by EU Region			Period 2000-2002			Cohort 1995-99		
Region	Relative			Relative				
	Survival	Lower CI	Upper CI	Survival	Lower CI	Upper CI		
Northern Europe	77.5	67.5	89.0	66.8	57.8	77.1		
Central Europe	63.0	53.2	74.6	66.6	59.7	74.2		
Eastern Europe	77.8	55.6	108.7	83.5	66.3	105.2		
Southern Europe	65.2	53.9	78.8	67.2	60.1	75.0		
UK and Northern Ireland	74.0	64.6	84.6	74.1	67.9	80.9		
EU Overall	70.6	65.5	76.1	69.4	65.8	73.2		

! The statistic could not be calculated

Rel Surv/yr	Period 2000-2002						
	Observed			Relative			Cohort
Rel Surv/yr	Survival	Lower CI	Upper CI	Survival	Lower CI	Upper CI	of diagnosis
1 yr	82.3	78.7	87.2	83.2	79.1	87.5	2000-2002
2 yr	73.8	69.0	78.9	74.4	69.7	79.5	1999-2001
3 yr	70.9	65.9	76.2	71.8	66.9	77.0	1998-2000
4 yr	70.2	65.2	75.6	71.4	66.5	76.7	1997-1999
5 yr	69.1	64.0	74.6	70.6	65.6	76.0	1996-1998

Rel. Survival by TNEH per capita, US\$ PPP	Period 2000-2002			Cohort 1995-99		
	Relative			Relative		
	Survival	Lower CI	Upper CI	Survival	Lower CI	Upper CI
Low TNEH 0-1500	76.0	55.4	104.2	74.0	64.2	85.4
Middle TNEH 1501-2250	67.6	61.7	74.0	69.7	65.4	74.2
High TNEH >2250	79.5	66.5	95.1	62.9	53.5	73.8

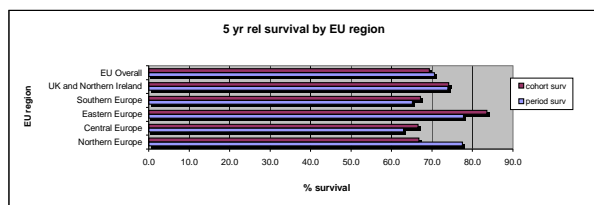

Extragenadic malignant Immature Teratomas

	Incidence				Prevalence				Mortality			
	Counts	Rate	Lower CI	Upper CI	Counts	Rate	Lower CI	Upper CI	Counts	Rate	Lower CI	Upper CI
Expected cases x year in EU	207				1569				94			
Crude Rate - Overall	337	0.04	0.04	0.05	202	0.32	0.27	0.36	153	0.02	0.02	0.02
Sex												
Men	228	0.06	0.05	0.07	134	0.43	0.36	0.51	103	0.03	0.02	0.03
Women	109	0.03	0.02	0.03	68	0.21	0.16	0.26	49	0.01	0.01	0.01
Age												
0-14	106	0.07	0.06	0.09	59	0.52	0.39	0.67	48	0.03	0.03	0.04
15-24	66	0.06	0.05	0.08	31	0.39	0.26	0.55	30	0.03	0.02	0.04
25-64	145	0.03	0.03	0.04	103	0.30	0.24	0.36	66	0.02	0.01	0.02
65 +	20	0.02	0.01	0.02	9	0.09	0.04	0.17	9	0.01	0.00	0.01
Region*												
North	58	0.06	0.04	0.07	59	0.43	0.33	0.55	26	0.03	0.02	0.03
Centre	83	0.05	0.04	0.06	44	0.33	0.24	0.44	38	0.02	0.02	0.03
East	12	0.02	0.01	0.04	12	0.20	0.10	0.34	5	0.01	0.00	0.02
South	69	0.05	0.04	0.07	16	0.29	0.17	0.47	31	0.02	0.02	0.03
UK-Ireland	115	0.04	0.03	0.05	71	0.26	0.22	0.35	52	0.02	0.02	0.02
Overall EU	337	0.05	0.04	0.05	202	0.32	0.27	0.36	153	0.02	0.02	0.02
Gross Domestic Product level*												
Low GDP 0-20000	26	0.03	0.02	0.04	12	0.20	0.10	0.34	12	0.01	0.01	0.02
Middle GDP 20000-25000	226	0.05	0.04	0.05	127	0.32	0.27	0.39	103	0.02	0.02	0.02
High GDP >25000	74	0.05	0.04	0.06	56	0.33	0.25	0.43	34	0.02	0.02	0.03
Total National Expenditure on Health level*												
TNEH low 0-1500	26	0.03	0.02	0.04	12	0.20	0.10	0.34	12	0.01	0.01	0.02
TNEH middle >1501-2250	271	0.05	0.04	0.05	165	0.34	0.29	0.39	123	0.02	0.02	0.02
TNEH high >2250	29	0.04	0.03	0.06	18	0.25	0.15	0.40	13	0.02	0.01	0.03

\* Age adjusted Rates

N	Cohort 1995-99						
	Observed			Relative			
Rel Surv/yr	Survival	Lower CI	Upper CI	Survival	Lower CI	Upper CI	
1 yr	80.8	75.6	86.3	81.2	76.0	86.8	
2 yr	69.8	63.8	76.3	70.5	64.5	77.0	
3 yr	65.2	59.0	72.0	66.1	59.9	73.0	
4 yr	64.3	58.1	71.1	65.5	59.2	72.5	
5 yr	63.7	57.5	70.6	65.3	58.9	72.3	

Rel. Survival by Gross Domestic Product per capita, US\$ PPP	Period 2000-2002			Cohort 1995-99		
	Survival	Lower CI	Upper CI	Survival	Lower CI	Upper CI
Low GDP 0-20000	103.9	103.9	103.9	68.2	49.1	94.8
Middle GDP 20000-25000	57.1	46.3	70.4	67.1	59.5	75.6
High GDP >25000	65.5	47.6	90.2	60.4	46.8	78.0

5 yr Relative Survival by EU Region	Period 2000-2002			Cohort 1995-99		
	Survival	Lower CI	Upper CI	Survival	Lower CI	Upper CI
Region						
Northern Europe	68.9	50.6	93.9	55.6	40.1	77.0
Central Europe	73.5	57.1	94.5	68.2	56.1	82.9
Eastern Europe	105.1	105.1	105.1	86.0	59.7	123.9
Southern Europe	55.7	36.5	85.1	61.1	47.9	78.0
UK and Northern Ireland	45.5	30.4	68.1	67.5	57.5	79.2
EU Overall	62.4	53.2	73.2	65.1	58.7	72.1

! The statistic could not be calculated

Rel Surv/yr	Period 2000-2002						
	Survival	Lower CI	Upper CI	Survival	Lower CI	Upper CI	Cohort of diagnosis
1 yr	81.6	74.3	89.6	81.9	74.6	89.9	2000-2002
2 yr	67.3	58.7	77.3	68.0	59.4	77.8	1999-2001
3 yr	63.1	54.1	73.5	64.0	55.1	74.3	1998-2000
4 yr	60.9	51.8	71.6	62.1	53.1	72.6	1997-1999
5 yr	60.9	51.7	71.7	62.4	53.4	72.9	1996-1998

Rel. Survival by TNEH per capita, US\$ PPP	Period 2000-2002			Cohort 1995-99		
	Survival	Lower CI	Upper CI	Survival	Lower CI	Upper CI
Low TNEH 0-1500	103.9	103.9	103.9	68.2	49.1	94.8
Middle TNEH 1501-2250	57.6	47.6	69.6	65.9	58.9	73.7
High TNEH >2250	61.9	26.9	142.6	61.6	40.5	93.7

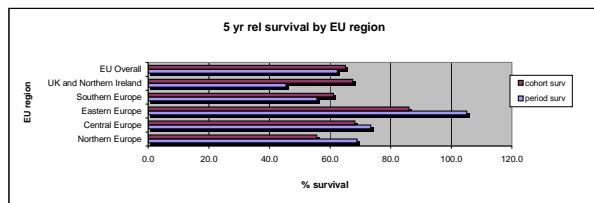

- Extragenadic Germ cell tumor

	Incidence				Prevalence				Mortality			
	Counts	Rate	Lower CI	Upper CI	Counts	Rate	Lower CI	Upper CI	Counts	Rate	Lower CI	Upper CI
Expected cases x year in EU	424				3771				116			
Crude Rate - Overall	691	0.09	0.08	0.09	485	0.76	0.69	0.83	189	0.02	0.02	0.03
Sex												
Men	515	0.13	0.12	0.14	339	1.09	0.98	1.21	141	0.04	0.03	0.04
Women	176	0.04	0.04	0.05	146	0.44	0.37	0.52	48	0.01	0.01	0.01
Age												
0-14	145	0.10	0.08	0.12	71	0.62	0.49	0.79	23	0.02	0.01	0.02
15-24	170	0.16	0.14	0.19	103	1.30	1.06	1.57	38	0.04	0.03	0.04
25-64	341	0.08	0.07	0.09	295	0.85	0.76	0.96	205	0.05	0.04	0.05
65 +	35	0.03	0.02	0.04	16	0.16	0.09	0.26	25	0.02	0.01	0.03
Region*												
North	118	0.11	0.10	0.14	123	0.89	0.74	1.07	32	0.03	0.03	0.04
Centre	196	0.11	0.09	0.12	112	0.84	0.69	1.01	54	0.03	0.03	0.03
East	23	0.04	0.02	0.05	13	0.21	0.11	0.36	6	0.01	0.01	0.01
South	166	0.12	0.10	0.13	66	1.20	0.93	1.52	45	0.03	0.03	0.04
UK-Ireland	188	0.07	0.06	0.08	172	0.68	0.58	0.79	51	0.02	0.02	0.02
Overall EU	691	0.09	0.08	0.10	485	0.76	0.69	0.83	189	0.02	0.02	0.03
Gross Domestic Product level*												
Low GDP 0-20000	71	0.07	0.05	0.09	13	0.21	0.11	0.36	19	0.02	0.01	0.02
Middle GDP 20000-25000	381	0.08	0.07	0.09	247	0.63	0.55	0.71	104	0.02	0.02	0.02
High GDP >25000	205	0.12	0.11	0.14	182	1.08	0.93	1.25	56	0.03	0.03	0.04
Total National Expenditure on Health level*												
TNEH low 0-1500	71	0.07	0.05	0.09	13	0.21	0.11	0.36	19	0.02	0.01	0.02
TNEH middle >1501-2250	470	0.08	0.07	0.09	336	0.69	0.62	0.77	129	0.02	0.02	0.02
TNEH high >2250	116	0.15	0.13	0.19	92	1.30	1.04	1.59	32	0.04	0.03	0.05

\* Age adjusted Rates

N	Cohort 1995-99					
	Observed			Relative		
Rel Surv/yr	Survival	Lower CI	Upper CI	Survival	Lower CI	Upper CI
1 yr	82.8	79.3	86.4	83.0	79.6	86.7
2 yr	73.5	69.4	77.8	74.0	69.9	78.3
3 yr	71.9	67.8	76.3	72.7	68.5	77.1
4 yr	70.8	66.6	75.2	71.8	67.6	76.3
5 yr	69.8	65.6	74.2	71.1	66.8	75.6

Rel. Survival by Gross Domestic Product per capita, US\$ PPP	Period 2000-2002			Cohort 1995-99		
	Relative			Relative		
	Survival	Lower CI	Upper CI	Survival	Lower CI	Upper CI
Low GDP 0-20000	66.5	42.8	103.5	76.0	64.9	88.8
Middle GDP 20000-25000	78.7	71.2	87.1	71.8	66.1	77.9
High GDP >25000	66.6	56.2	79.0	66.2	57.8	75.8

5 yr Relative Survival by EU Region	Period 2000-2002			Cohort 1995-99		
	Relative			Relative		
Region	Survival	Lower CI	Upper CI	Survival	Lower CI	Upper CI
Northern Europe	81.5	70.1	94.6	71.7	61.4	83.8
Central Europe	58.8	47.2	73.2	65.9	57.8	75.2
Eastern Europe	71.3	46.9	108.5	81.8	60.4	110.8
Southern Europe	68.4	55.1	84.9	69.5	61.4	78.6
UK and Northern Ireland	87.3	77.2	98.7	78.5	71.0	86.9
EU Overall	74.3	68.3	80.7	71.4	67.2	76.0

! The statistic could not be calculated

Rel Surv/yr	Period 2000-2002						
	Observed			Relative			Cohort
Rel Surv/yr	Survival	Lower CI	Upper CI	Survival	Lower CI	Upper CI	of diagnosis
1 yr	83.5	78.6	88.7	83.8	78.9	89.0	2000-2002
2 yr	76.8	71.3	82.8	77.4	71.9	83.4	1999-2001
3 yr	74.5	68.8	80.7	75.4	69.7	81.5	1998-2000
4 yr	74.5	68.7	80.7	75.7	70.0	81.8	1997-1999
5 yr	72.8	66.8	79.2	74.3	68.4	80.6	1996-1998

Rel. Survival by TNEH per capita, US\$ PPP	Period 2000-2002			Cohort 1995-99		
	Relative			Relative		
	Survival	Lower CI	Upper CI	Survival	Lower CI	Upper CI
Low TNEH 0-1500	66.5	42.8	103.5	76.0	64.9	88.8
Middle TNEH 1501-2250	72.7	65.7	80.3	72.0	66.7	77.7
High TNEH >2250	81.1	67.2	97.8	63.1	53.0	75.0

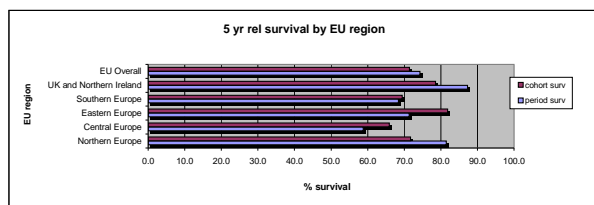

SOFT TISSUE SARCOMA

	Incidence				Prevalence				Mortality			
	Counts	Rate	Lower CI	Upper CI	Counts	Rate	Lower CI	Upper CI	Counts	Rate	Lower CI	Upper CI
Expected cases x year in EU	23635				142509				14573			
Crude Rate - Overall	38527	4.75	4.70	4.80	18335	28.65	28.23	29.07	23756	2.93	2.90	2.96
Sex												
Men	17653	4.46	4.39	4.52	8113	26.05	25.48	26.62	10885	2.75	2.71	2.79
Women	20874	5.03	4.96	5.10	10221	31.11	30.51	31.72	12871	3.10	3.06	3.14
Age												
0-14	1337	0.92	0.87	0.97	617	5.42	5.00	5.87	370	0.25	0.24	0.27
15-24	1337	1.28	1.21	1.35	760	9.58	8.91	10.29	439	0.42	0.40	0.44
25-64	19060	4.41	4.35	4.47	9920	28.71	28.14	29.28	10106	2.34	2.30	2.37
65 +	16773	13.10	12.90	13.30	7037	69.55	67.93	71.19	9849	7.69	7.58	7.81
Region*												
North	6055	4.69	4.57	4.82	4953	36.02	35.02	37.04	3734	2.89	2.82	2.97
Centre	9330	4.49	4.39	4.58	4182	31.54	30.59	32.51	5753	2.77	2.71	2.83
East	2379	3.29	3.16	3.43	1134	18.55	17.49	19.67	1467	2.03	1.95	2.11
South	8320	4.55	4.45	4.65	1877	34.11	32.58	35.69	5130	2.81	2.74	2.87
UK-Ireland	12443	3.80	3.73	3.87	6188	24.39	23.78	25.00	7673	2.34	2.30	2.38
Overall EU	38527	4.19	4.14	4.23	18335	28.65	28.23	29.07	23756	2.58	2.55	2.61
Gross Domestic Product level*												
Low GDP 0-20000	4084	3.73	3.61	3.85	1134	18.55	17.49	19.67	2518	2.30	2.23	2.37
Middle GDP 20000-25000	25638	4.25	4.19	4.30	11284	28.83	28.30	29.37	15809	2.62	2.59	2.65
High GDP >25000	8096	4.34	4.24	4.44	5457	32.56	31.70	33.43	4992	2.68	2.62	2.74
Total National Expenditure on Health level*												
TNEH low 0-1500	4084	3.73	3.61	3.85	1134	18.55	17.49	19.67	2518	2.30	2.23	2.37
TNEH middle >1501-2250	30038	4.27	4.22	4.32	14393	29.50	29.02	29.98	18522	2.63	2.60	2.66
TNEH high >2250	3696	4.25	4.11	4.40	2347	33.06	31.74	34.43	2279	2.62	2.54	2.71

\* Age adjusted Rates

N	Cohort 1995-99						
	Observed			Relative			
Rel Surv/yr	Survival	Lower CI	Upper CI	Survival	Lower CI	Upper CI	
1 yr	74.3	73.7	74.8	76.3	75.7	76.8	
2 yr	62.8	62.2	63.4	66.2	65.6	66.8	
3 yr	56.1	55.4	56.7	60.8	60.1	61.5	
4 yr	51.8	51.2	52.4	57.8	57.1	58.5	
5 yr	48.7	48.0	49.3	55.8	55.1	56.5	

Rel. Survival by Gross Domestic Product per capita, US\$ PPP	Period 2000-2002			Cohort 1995-99		
	Relative			Relative		
	Survival	Lower CI	Upper CI	Survival	Lower CI	Upper CI
Low GDP 0-20000	54.3	50.8	58.1	53.9	51.9	55.9
Middle GDP 20000-25000	58.9	57.6	60.2	56.2	55.3	57.1
High GDP >25000	56.6	54.5	58.8	56.3	54.7	58.0

5 yr Relative Survival by EU Region	Period 2000-2002			Cohort 1995-99		
	Relative			Relative		
Region	Survival	Lower CI	Upper CI	Survival	Lower CI	Upper CI
Northern Europe	60.2	57.8	62.8	59.0	57.0	60.9
Central Europe	59.1	57.1	61.1	56.6	55.2	58.2
Eastern Europe	54.4	50.7	58.4	52.6	49.7	55.6
Southern Europe	61.4	59.1	63.7	58.3	56.8	59.8
UK and Northern Ireland	53.5	51.5	55.6	52.6	51.3	53.9
EU Overall	57.9	56.9	59.0	55.9	55.1	56.6

! The statistic could not be calculated

Rel Surv/yr	Period 2000-2002						
	Observed			Relative			Cohort
Rel Surv/yr	Survival	Lower CI	Upper CI	Survival	Lower CI	Upper CI	of diagnosis
1 yr	75.1	74.2	75.9	77.1	76.3	77.9	2000-2002
2 yr	64.1	63.1	65.0	67.6	66.7	68.4	1999-2001
3 yr	57.9	56.9	58.9	62.8	61.9	63.7	1998-2000
4 yr	53.8	52.8	54.8	59.9	59.0	60.8	1997-1999
5 yr	50.5	49.5	51.6	57.9	57.0	58.8	1996-1998

Rel. Survival by TNEH per capita, US\$ PPP	Period 2000-2002			Cohort 1995-99		
	Relative			Relative		
	Survival	Lower CI	Upper CI	Survival	Lower CI	Upper CI
Low TNEH 0-1500	54.3	50.8	58.1	53.9	51.9	55.9
Middle TNEH 1501-2250	58.1	56.9	59.3	56.1	55.3	56.9
High TNEH >2250	59.6	56.1	63.4	57.2	54.9	59.5

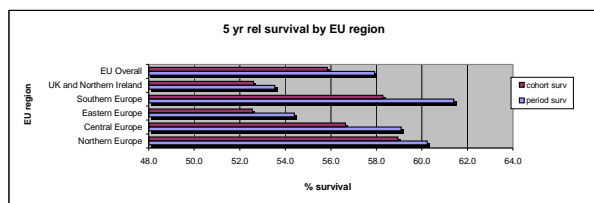



Soft tissue sarcoma of the Head and Neck

	Incidence				Prevalence				Mortality			
	Counts	Rate	Lower CI	Upper CI	Counts	Rate	Lower CI	Upper CI	Counts	Rate	Lower CI	Upper CI
Expected cases x year in EU	1445				9192				783			
Crude Rate - Overall	2356	0.29	0.28	0.30	1183	1.85	1.74	1.96	1276	0.16	0.15	0.16
Sex												
Men	1466	0.37	0.35	0.39	739	2.37	2.20	2.55	794	0.20	0.19	0.21
Women	890	0.21	0.20	0.23	444	1.35	1.23	1.48	482	0.12	0.11	0.12
Age												
0-14	99	0.07	0.06	0.08	47	0.41	0.30	0.55	27	0.02	0.02	0.02
15-24	79	0.08	0.06	0.09	57	0.72	0.54	0.93	24	0.02	0.02	0.03
25-64	847	0.20	0.18	0.21	469	1.36	1.24	1.49	352	0.08	0.08	0.09
65 +	1331	1.04	0.98	1.10	610	6.03	5.56	6.53	595	0.47	0.44	0.49
Region*												
North	313	0.22	0.19	0.25	269	1.96	1.73	2.20	169	0.12	0.11	0.13
Centre	545	0.25	0.23	0.27	267	2.01	1.78	2.27	295	0.14	0.12	0.15
East	162	0.22	0.19	0.26	74	1.21	0.95	1.51	88	0.12	0.10	0.14
South	456	0.24	0.22	0.27	109	1.99	1.63	2.40	247	0.13	0.12	0.14
UK-Ireland	880	0.24	0.22	0.26	464	1.83	1.66	2.00	476	0.13	0.12	0.14
Overall EU	2356	0.24	0.23	0.25	1183	1.85	1.74	1.96	1276	0.13	0.12	0.14
Gross Domestic Product level*												
Low GDP 0-20000	251	0.22	0.19	0.25	74	1.21	0.95	1.51	136	0.12	0.11	0.14
Middle GDP 20000-25000	1630	0.25	0.24	0.26	777	1.98	1.85	2.13	883	0.13	0.13	0.14
High GDP >25000	423	0.22	0.19	0.24	287	1.71	1.52	1.92	229	0.12	0.11	0.13
Total National Expenditure on Health level*												
TNEH low 0-1500	251	0.22	0.19	0.25	74	1.21	0.95	1.51	136	0.12	0.11	0.14
TNEH middle >1501-2250	1879	0.25	0.24	0.26	963	1.97	1.85	2.10	1017	0.13	0.13	0.14
TNEH high >2250	174	0.18	0.15	0.21	101	1.42	1.16	1.73	94	0.10	0.08	0.12

\* Age adjusted Rates

N 1609	Cohort 1995-99					
	Observed			Relative		
Rel Surv/yr	Survival	Lower CI	Upper CI	Survival	Lower CI	Upper CI
1 yr	78.7	76.7	80.8	82.3	80.2	84.5
2 yr	67.5	65.2	69.9	73.9	71.3	76.5
3 yr	60.5	58.1	63.0	69.2	66.5	72.1
4 yr	54.6	52.2	57.1	65.4	62.5	68.4
5 yr	51.5	49.0	54.1	64.6	61.5	67.8

Rel. Survival by Gross Domestic Product per capita, US\$ PPP	Period 2000-2002			Cohort 1995-99		
	Relative			Relative		
	Survival	Lower CI	Upper CI	Survival	Lower CI	Upper CI
Low GDP 0-20000	58.0	45.2	74.5	61.2	53.0	70.6
Middle GDP 20000-25000	66.4	60.9	72.2	66.7	63.0	70.7
High GDP >25000	59.5	50.0	70.9	57.4	50.3	65.4

5 yr Relative Survival by EU Region	Period 2000-2002			Cohort 1995-99		
	Relative			Relative		
Region	Survival	Lower CI	Upper CI	Survival	Lower CI	Upper CI
Northern Europe	56.6	55.1	58.5	64.8	56.4	74.5
Central Europe	63.9	55.6	73.4	62.9	56.7	69.9
Eastern Europe	60.2	46.6	77.8	55.5	44.9	68.6
Southern Europe	65.1	56.3	75.4	69.5	63.3	76.2
UK and Northern Ireland	66.4	58.0	76.0	64.3	59.1	69.9
EU Overall	64.8	60.4	69.6	64.6	61.5	67.8

! The statistic could not be calculated

Rel Surv/yr	Period 2000-2002						Cohort
	Observed			Relative			
Rel Surv/yr	Survival	Lower CI	Upper CI	Survival	Lower CI	Upper CI	of diagnosis
1 yr	78.2	74.9	81.5	81.6	78.5	84.8	2000-2002
2 yr	67.2	63.5	71.2	73.2	69.7	76.8	1999-2001
3 yr	61.3	57.2	65.6	69.5	65.9	73.3	1998-2000
4 yr	55.7	51.5	60.3	65.9	62.3	69.7	1997-1999
5 yr	52.6	48.1	57.4	64.8	61.2	68.7	1996-1998

Rel. Survival by TNEH per capita, US\$ PPP	Period 2000-2002			Cohort 1995-99		
	Relative			Relative		
	Survival	Lower CI	Upper CI	Survival	Lower CI	Upper CI
Low TNEH 0-1500	58.0	45.2	74.5	61.2	53.0	70.6
Middle TNEH 1501-2250	65.9	60.9	71.2	65.5	62.0	69.2
High TNEH >2250	44.6	28.3	70.1	57.4	46.8	70.4

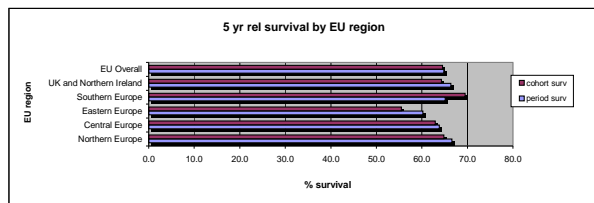

Soft tissue sarcoma of the Limbs

	Incidence				Prevalence				Mortality			
	Counts	Rate	Lower CI	Upper CI	Counts	Rate	Lower CI	Upper CI	Counts	Rate	Lower CI	Upper CI
Expected cases x year in EU	5138				37471				2754			
Crude Rate - Overall	8376	1.03	1.01	1.06	4821	7.53	7.32	7.75	4489	0.55	0.54	0.57
Sex												
Men	4397	1.11	1.08	1.14	2491	8.00	7.69	8.32	2357	0.60	0.58	0.61
Women	3979	0.96	0.93	0.99	2329	7.09	6.81	7.38	2133	0.51	0.50	0.53
Age												
0-14	139	0.10	0.08	0.11	65	0.57	0.44	0.73	26	0.02	0.01	0.02
15-24	350	0.33	0.30	0.37	206	2.59	2.25	2.97	78	0.07	0.07	0.08
25-64	4060	0.94	0.91	0.97	2543	7.36	7.08	7.65	1527	0.35	0.34	0.36
65 +	3837	3.00	2.90	3.09	2007	19.84	18.98	20.73	1634	1.28	1.24	1.32
Region*												
North	1305	0.99	0.93	1.05	1358	9.88	9.36	10.42	699	0.53	0.50	0.56
Centre	2040	0.96	0.92	1.00	1042	7.86	7.39	8.35	1093	0.51	0.49	0.54
East	490	0.66	0.60	0.72	292	4.78	4.24	5.36	263	0.35	0.32	0.39
South	1548	0.83	0.79	0.88	460	8.35	7.61	9.15	830	0.45	0.42	0.47
UK-Ireland	2993	0.89	0.86	0.93	1669	6.58	6.26	6.90	1604	0.48	0.46	0.50
Overall EU	8376	0.89	0.87	0.91	4821	7.53	7.32	7.75	4489	0.48	0.47	0.49
Gross Domestic Product level*												
Low GDP 0-20000	812	0.72	0.67	0.78	292	4.78	4.24	5.36	435	0.39	0.36	0.42
Middle GDP 20000-25000	5574	0.90	0.87	0.92	3080	7.87	7.59	8.15	2988	0.48	0.47	0.49
High GDP >25000	1793	0.95	0.91	1.00	1299	7.75	7.34	8.18	961	0.51	0.49	0.53
Total National Expenditure on Health level*												
TNEH low 0-1500	812	0.72	0.67	0.78	292	4.78	4.24	5.36	435	0.39	0.36	0.42
TNEH middle >1501-2250	6575	0.91	0.89	0.94	3838	7.87	7.62	8.12	3524	0.49	0.48	0.50
TNEH high >2250	792	0.89	0.83	0.95	541	7.62	6.99	8.29	425	0.48	0.44	0.51

\* Age adjusted Rates

N	Cohort 1995-99					
	Observed			Relative		
Rel Surv/yr	Survival	Lower CI	Upper CI	Survival	Lower CI	Upper CI
1 yr	84.5	83.5	85.4	87.0	86.0	88.0
2 yr	73.0	71.8	74.2	77.5	76.3	78.8
3 yr	66.0	64.8	67.3	72.3	70.9	73.7
4 yr	61.3	60.0	62.6	69.3	67.8	70.8
5 yr	57.5	56.2	58.9	67.2	65.6	68.7

Rel. Survival by Gross Domestic Product per capita, US\$ PPP	Period 2000-2002			Cohort 1995-99		
	Relative			Relative		
	Survival	Lower CI	Upper CI	Survival	Lower CI	Upper CI
Low GDP 0-20000	64.2	56.8	72.6	63.9	59.5	68.6
Middle GDP 20000-25000	68.1	65.4	71.0	67.3	65.4	69.3
High GDP >25000	69.9	65.4	74.6	68.7	65.4	72.2

5 yr Relative Survival by EU Region	Period 2000-2002			Cohort 1995-99		
	Relative			Relative		
Region	Survival	Lower CI	Upper CI	Survival	Lower CI	Upper CI
Northem Europe	72.8	67.7	78.2	69.7	65.7	74.0
Central Europe	67.9	63.7	72.4	68.7	65.6	72.0
Eastern Europe	63.2	55.4	72.1	61.3	55.1	68.0
Southern Europe	67.5	62.4	73.0	67.2	64.0	70.7
UK and Northern Ireland	67.1	63.0	71.4	65.7	63.0	68.4
EU Overall	68.1	65.9	70.4	67.1	65.5	68.6

! The statistic could not be calculated

Rel Surv/yr	Period 2000-2002						Cohort of diagnosis
	Observed			Relative			
Rel Surv/yr	Survival	Lower CI	Upper CI	Survival	Lower CI	Upper CI	
1 yr	83.8	82.3	85.3	86.4	85.0	87.9	2000-2002
2 yr	73.0	71.2	74.9	77.7	76.0	79.4	1999-2001
3 yr	67.3	65.3	69.3	73.8	72.0	75.7	1998-2000
4 yr	62.1	60.0	64.3	70.4	68.5	72.3	1997-1999
5 yr	58.2	56.0	60.5	68.1	66.2	70.1	1996-1998

Rel. Survival by TNEH per capita, US\$ PPP	Period 2000-2002			Cohort 1995-99		
	Relative			Relative		
	Survival	Lower CI	Upper CI	Survival	Lower CI	Upper CI
Low TNEH 0-1500	64.2	56.8	72.6	63.9	59.5	68.6
Middle TNEH 1501-2250	67.9	65.4	70.4	67.4	65.6	69.2
High TNEH >2250	75.4	67.6	84.0	69.4	64.7	74.5

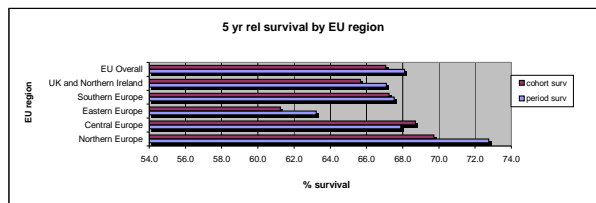

Soft tissue sarcoma of the Superficial Trunk

	Incidence				Prevalence				Mortality			
	Counts	Rate	Lower CI	Upper CI	Counts	Rate	Lower CI	Upper CI	Counts	Rate	Lower CI	Upper CI
Expected cases x year in EU	2346				11684				1532			
Crude Rate - Overall	3824	0.47	0.46	0.49	1503	2.35	2.23	2.47	2497	0.31	0.30	0.32
Sex												
Men	2184	0.55	0.53	0.58	843	2.71	2.53	2.90	1426	0.36	0.35	0.38
Women	1640	0.40	0.38	0.41	660	2.01	1.86	2.17	1071	0.26	0.25	0.27
Age												
0-14	122	0.08	0.07	0.10	42	0.37	0.27	0.50	44	0.03	0.03	0.04
15-24	120	0.11	0.09	0.14	71	0.89	0.69	1.12	51	0.05	0.04	0.06
25-64	1737	0.40	0.38	0.42	779	2.25	2.10	2.42	1118	0.26	0.25	0.27
65 +	1845	1.44	1.38	1.51	611	6.04	5.57	6.54	1294	1.01	0.96	1.06
Region*												
North	730	0.55	0.51	0.59	389	2.83	2.55	3.12	477	0.36	0.33	0.39
Centre	784	0.37	0.34	0.40	296	2.23	1.99	2.50	512	0.24	0.22	0.26
East	223	0.30	0.26	0.35	114	1.86	1.54	2.24	146	0.20	0.17	0.23
South	766	0.41	0.38	0.44	165	3.00	2.56	3.50	500	0.27	0.25	0.29
UK-Ireland	1321	0.40	0.37	0.42	539	2.12	1.95	2.31	862	0.26	0.24	0.27
Overall EU	3824	0.41	0.39	0.42	1503	2.35	2.23	2.47	2497	0.27	0.26	0.27
Gross Domestic Product level*												
Low GDP 0-20000	369	0.33	0.30	0.37	114	1.86	1.54	2.24	241	0.22	0.19	0.24
Middle GDP 20000-25000	2743	0.44	0.43	0.46	993	2.54	2.38	2.70	1791	0.29	0.28	0.30
High GDP >25000	661	0.35	0.32	0.38	352	2.10	1.89	2.33	432	0.23	0.21	0.25
Total National Expenditure on Health level*												
TNEH low 0-1500	369	0.33	0.30	0.37	114	1.86	1.54	2.24	241	0.22	0.19	0.24
TNEH middle >1501-2250	3104	0.43	0.42	0.45	1209	2.48	2.34	2.62	2027	0.28	0.27	0.29
TNEH high >2250	300	0.34	0.30	0.38	136	1.92	1.61	2.27	196	0.22	0.20	0.25

\* Age adjusted Rates

N	Cohort 1995-99					
	Observed			Relative		
Rel Surv/yr	Survival	Lower CI	Upper CI	Survival	Lower CI	Upper CI
1 yr	67.3	65.5	69.2	69.3	67.4	71.2
2 yr	55.6	53.6	57.6	58.9	56.8	61.0
3 yr	48.2	46.3	50.2	52.6	50.5	54.8
4 yr	44.2	42.3	46.2	49.8	47.6	52.0
5 yr	40.9	38.9	42.9	47.5	45.3	49.8

Rel. Survival by Gross Domestic Product per capita, US\$ PPP	Period 2000-2002			Cohort 1995-99		
	Relative			Relative		
	Survival	Lower CI	Upper CI	Survival	Lower CI	Upper CI
Low GDP 0-20000	52.0	40.9	66.0	47.3	41.0	54.7
Middle GDP 20000-25000	44.6	40.9	48.6	48.3	45.6	51.1
High GDP >25000	39.2	32.7	46.9	42.6	37.5	48.5

5 yr Relative Survival by EU Region	Period 2000-2002			Cohort 1995-99		
	Relative			Relative		
Region	Survival	Lower CI	Upper CI	Survival	Lower CI	Upper CI
Northern Europe	42.2	35.9	49.7	45.3	40.0	51.2
Central Europe	43.2	36.8	50.6	44.1	39.4	49.3
Eastern Europe	52.9	41.2	67.8	50.0	41.3	60.4
Southern Europe	41.7	35.2	49.3	50.6	45.9	55.6
UK and Northern Ireland	47.0	41.2	53.6	48.0	44.3	52.1
EU Overall	44.2	41.1	47.6	47.4	45.2	49.7

! The statistic could not be calculated

Rel Surv/yr	Period 2000-2002						Cohort  of diagnosis
	Observed			Relative			
Rel Surv/yr	Survival	Lower CI	Upper CI	Survival	Lower CI	Upper CI	
1 yr	64.4	61.6	67.4	66.4	63.6	69.3	2000-2002
2 yr	51.1	48.1	54.3	54.3	51.5	57.3	1999-2001
3 yr	44.3	41.2	47.5	48.5	45.7	51.5	1998-2000
4 yr	41.2	38.1	44.5	46.6	43.8	49.5	1997-1999
5 yr	37.9	34.8	41.3	44.2	41.5	47.1	1996-1998

Rel. Survival by TNEH per capita, US\$ PPP	Period 2000-2002			Cohort 1995-99		
	Relative			Relative		
	Survival	Lower CI	Upper CI	Survival	Lower CI	Upper CI
Low TNEH 0-1500	52.0	40.9	66.0	47.3	41.0	54.7
Middle TNEH 1501-2250	43.5	40.1	47.2	47.4	44.9	50.0
High TNEH >2250	41.5	30.8	56.0	45.5	38.0	54.4

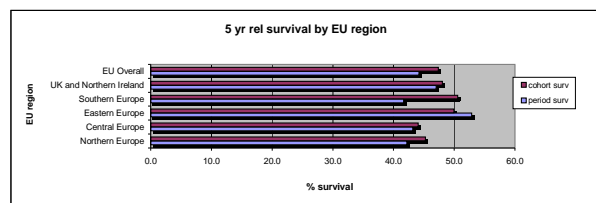

Soft tissue sarcoma of the Mediastinum

	Incidence				Prevalence				Mortality			
	Counts	Rate	Lower CI	Upper CI	Counts	Rate	Lower CI	Upper CI	Counts	Rate	Lower CI	Upper CI
Expected cases x year in EU	134				276				111			
Crude Rate - Overall	218	0.03	0.02	0.03	35	0.06	0.04	0.08	180	0.02	0.02	0.03
Sex												
Men	136	0.03	0.03	0.04	20	0.06	0.04	0.10	113	0.03	0.02	0.03
Women	82	0.02	0.02	0.02	16	0.05	0.03	0.08	68	0.02	0.01	0.02
Age												
0-14	7	0.00	0.00	0.01	2	0.02	0.00	0.06	6	0.00	0.00	0.01
15-24	13	0.01	0.01	0.02	2	0.03	0.00	0.09	12	0.01	0.01	0.02
25-64	113	0.03	0.02	0.03	19	0.05	0.03	0.08	105	0.02	0.02	0.03
65 +	85	0.07	0.05	0.08	13	0.13	0.07	0.22	79	0.06	0.05	0.08
Region*												
North	18	0.01	0.01	0.02	6	0.04	0.02	0.10	15	0.01	0.01	0.02
Centre	66	0.03	0.02	0.04	9	0.06	0.03	0.12	55	0.03	0.02	0.03
East	17	0.02	0.01	0.04	6	0.10	0.04	0.21	14	0.02	0.01	0.03
South	56	0.03	0.02	0.04	4	0.07	0.02	0.19	46	0.03	0.02	0.03
UK-Ireland	61	0.02	0.01	0.02	11	0.04	0.02	0.08	50	0.02	0.01	0.02
Overall EU	218	0.02	0.02	0.03	35	0.06	0.04	0.08	180	0.02	0.02	0.02
Gross Domestic Product level*												
Low GDP 0-20000	25	0.02	0.01	0.03	6	0.10	0.04	0.21	21	0.02	0.01	0.03
Middle GDP 20000-25000	144	0.02	0.02	0.03	20	0.05	0.03	0.08	119	0.02	0.02	0.02
High GDP >25000	43	0.02	0.02	0.03	10	0.06	0.03	0.11	36	0.02	0.01	0.03
Total National Expenditure on Health level*												
TNEH low 0-1500	25	0.02	0.01	0.03	6	0.10	0.04	0.21	21	0.02	0.01	0.03
TNEH middle >1501-2250	165	0.02	0.02	0.03	26	0.05	0.03	0.08	137	0.02	0.02	0.02
TNEH high >2250	22	0.03	0.02	0.04	4	0.05	0.01	0.14	18	0.02	0.01	0.03

\* Age adjusted Rates

N	Cohort 1995-99					
	Observed			Relative		
Rel Surv/yr	Survival	Lower CI	Upper CI	Survival	Lower CI	Upper CI
1 yr	50.0	42.4	58.9	50.9	43.2	60.0
2 yr	39.8	32.5	48.7	41.3	33.8	50.6
3 yr	27.5	21.0	35.9	29.1	22.2	38.0
4 yr	22.0	16.1	30.0	23.8	17.4	32.5
5 yr	20.5	14.8	28.4	22.7	16.3	31.4

Rel. Survival by Gross Domestic Product per capita, US\$ PPP	Period 2000-2002			Cohort 1995-99		
	Relative			Relative		
	Survival	Lower CI	Upper CI	Survival	Lower CI	Upper CI
Low GDP 0-20000	17.7	4.4	72.0	41.3	21.3	80.1
Middle GDP 20000-25000	17.9	9.2	34.6	24.1	16.4	35.5
High GDP >25000	!	!	!	12.3	4.2	36.1

5 yr Relative Survival by EU Region	Period 2000-2002			Cohort 1995-99		
	Relative			Relative		
Region	Survival	Lower CI	Upper CI	Survival	Lower CI	Upper CI
Northern Europe	21.5	4.0	115.4	37.8	14.7	97.2
Central Europe	9.1	2.0	41.7	12.1	5.2	28.1
Eastern Europe	17.7	4.4	72.0	54.3	25.7	115.0
Southern Europe	11.5	3.6	36.2	30.8	18.5	51.3
UK and Northern Ireland	10.7	1.8	65.1	18.2	9.1	36.4
EU Overall	14.6	8.2	25.9	22.8	16.5	31.7

! The statistic could not be calculated

Rel Surv/yr	Period 2000-2002						
	Observed			Relative			Cohort
Rel Surv/yr	Survival	Lower CI	Upper CI	Survival	Lower CI	Upper CI	of diagnosis
1 yr	46.1	35.0	60.6	47.1	36.2	61.2	2000-2002
2 yr	31.2	21.6	44.9	32.4	23.1	45.5	1999-2001
3 yr	19.5	11.8	32.2	20.7	13.2	32.3	1998-2000
4 yr	15.1	8.5	27.1	16.4	10.0	26.9	1997-1999
5 yr	13.1	6.9	24.8	14.6	8.7	24.4	1996-1998

Rel. Survival by TNEH per capita, US\$ PPP	Period 2000-2002			Cohort 1995-99		
	Relative			Relative		
	Survival	Lower CI	Upper CI	Survival	Lower CI	Upper CI
Low TNEH 0-1500	17.7	4.4	72.0	41.3	21.3	80.1
Middle TNEH 1501-2250	14.3	7.4	27.7	20.7	13.8	31.0
High TNEH >2250	!	!	!	25.2	10.4	60.7

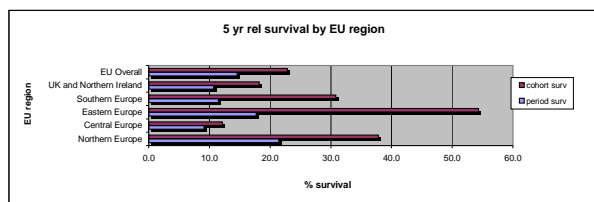

Soft tissue sarcoma of the Heart

	Incidence				Prevalence				Mortality			
	Counts	Rate	Lower CI	Upper CI	Counts	Rate	Lower CI	Upper CI	Counts	Rate	Lower CI	Upper CI
Expected cases x year in EU	74				114				61			
Crude Rate - Overall	121	0.01	0.01	0.02	15	0.02	0.01	0.04	99	0.01	0.01	0.01
Sex												
Men	61	0.02	0.01	0.02	6	0.02	0.01	0.04	50	0.01	0.01	0.02
Women	60	0.01	0.01	0.02	9	0.03	0.01	0.05	49	0.01	0.01	0.02
Age												
0-14	0	0.00	0.00	0.00	0	0.00	0.00	0.03	0	0.00	0.00	0.00
15-24	6	0.01	0.00	0.01	0	0.00	0.00	0.05	5	0.01	0.00	0.01
25-64	92	0.02	0.02	0.03	14	0.04	0.02	0.07	85	0.02	0.02	0.02
65 +	23	0.02	0.01	0.03	1	0.01	0.00	0.06	21	0.02	0.01	0.03
Region*												
North	22	0.02	0.01	0.03	3	0.02	0.00	0.06	18	0.02	0.01	0.03
Centre	29	0.01	0.01	0.02	4	0.03	0.01	0.08	24	0.01	0.01	0.02
East	4	0.01	0.00	0.01	0	0.00	0.00	0.06	3	0.00	0.00	0.01
South	29	0.02	0.01	0.02	3	0.05	0.01	0.16	24	0.01	0.01	0.02
UK-Ireland	37	0.01	0.01	0.02	5	0.02	0.01	0.04	30	0.01	0.01	0.01
Overall EU	121	0.01	0.01	0.02	15	0.02	0.01	0.04	99	0.01	0.01	0.01
Gross Domestic Product level*												
Low GDP 0-20000	13	0.01	0.01	0.02	0	0.00	0.00	0.06	11	0.01	0.01	0.02
Middle GDP 20000-25000	75	0.01	0.01	0.02	11	0.03	0.01	0.05	62	0.01	0.01	0.01
High GDP >25000	29	0.02	0.01	0.02	4	0.02	0.01	0.06	24	0.01	0.01	0.02
Total National Expenditure on Health level*												
TNEH low 0-1500	13	0.01	0.01	0.02	0	0.00	0.00	0.06	11	0.01	0.01	0.02
TNEH middle >1501-2250	89	0.01	0.01	0.02	15	0.03	0.02	0.05	73	0.01	0.01	0.01
TNEH high >2250	15	0.02	0.01	0.03	0	0.00	0.00	0.05	12	0.02	0.01	0.03

\* Age adjusted Rates

N	Cohort 1995-99					
	Observed			Relative		
Rel Surv/yr	Survival	Lower CI	Upper CI	Survival	Lower CI	Upper CI
1 yr	40.0	30.7	52.2	40.3	30.9	52.5
2 yr	24.7	16.9	36.1	25.1	17.2	36.6
3 yr	17.7	11.1	28.2	18.1	11.3	28.8
4 yr	14.0	8.2	24.0	14.4	8.4	24.8
5 yr	12.4	6.9	22.4	13.0	7.2	23.4

Rel. Survival by Gross Domestic Product per capita, US\$ PPP	Period 2000-2002			Cohort 1995-99		
	Relative			Relative		
	Survival	Lower CI	Upper CI	Survival	Lower CI	Upper CI
Low GDP 0-20000	1	1	1	0.0	1	1
Middle GDP 20000-25000	10.3	2.0	53.1	13.9	6.6	29.3
High GDP >25000	6.5	0.7	56.2	20.3	8.0	51.0

5 yr Relative Survival by EU Region	Period 2000-2002			Cohort 1995-99		
	Relative			Relative		
Region	Survival	Lower CI	Upper CI	Survival	Lower CI	Upper CI
Northem Europe	0.0	1	1	5.3	0.4	75.3
Central Europe	12.0	2.1	67.7	24.6	11.1	54.7
Eastern Europe	1	1	1	0.0	1	1
Southern Europe	1	1	1	9.8	2.6	37.7
UK and Northern Ireland	17.6	4.0	76.5	12.1	4.1	35.9
EU Overall	10.0	3.6	27.7	13.1	7.3	23.6

! The statistic could not be calculated

Rel Surv/yr	Period 2000-2002						Cohort
	Observed			Relative			
Rel Surv/yr	Survival	Lower CI	Upper CI	Survival	Lower CI	Upper CI	of diagnosis
1 yr	42.0	27.6	66.6	45.3	28.1	68.7	2000-2002
2 yr	20.0	9.8	41.0	20.4	10.2	40.7	1999-2001
3 yr	14.6	6.4	33.0	15.0	6.9	32.4	1998-2000
4 yr	12.7	5.3	30.4	13.2	5.9	29.6	1997-1999
5 yr	9.6	3.3	27.7	10.0	3.8	26.4	1996-1998

Rel. Survival by TNEH per capita, US\$ PPP	Period 2000-2002			Cohort 1995-99		
	Relative			Relative		
	Survival	Lower CI	Upper CI	Survival	Lower CI	Upper CI
Low TNEH 0-1500	1	1	1	0.0	1	1
Middle TNEH 1501-2250	13.6	5.1	36.3	16.6	9.0	30.5
High TNEH >2250	1	1	1	10.7	1.6	71.1

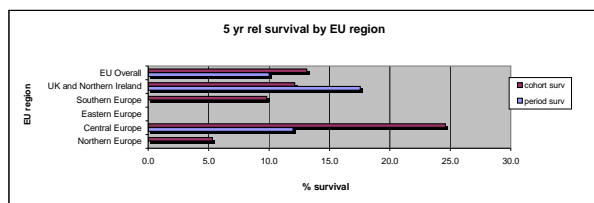

Soft tissue sarcoma of the Breast

	Incidence				Prevalence				Mortality			
	Counts	Rate	Lower CI	Upper CI	Counts	Rate	Lower CI	Upper CI	Counts	Rate	Lower CI	Upper CI
Expected cases x year in EU	828				7014				397			
Crude Rate - Overall	1513	0.19	0.18	0.20	902	1.41	1.32	1.51	648	0.08	0.08	0.08
Sex												
Men	16	0.00	0.00	0.01	8	0.03	0.01	0.05	7	0.00	0.00	0.00
Women	1497	0.36	0.34	0.38	895	2.72	2.55	2.91	641	0.15	0.15	0.16
Age												
0-14	1	0.00	0.00	0.00	0	0.00	0.00	0.03	0	0.00	0.00	0.00
15-24	33	0.03	0.02	0.04	8	0.10	0.04	0.20	3	0.00	0.00	0.00
25-64	1015	0.23	0.22	0.25	569	1.65	1.52	1.79	266	0.06	0.06	0.07
65 +	464	0.36	0.33	0.40	325	3.21	2.67	3.58	151	0.12	0.11	0.13
Region*												
North	161	0.14	0.12	0.16	201	1.46	1.27	1.68	69	0.06	0.05	0.07
Centre	438	0.22	0.20	0.24	188	1.42	1.22	1.63	187	0.09	0.08	0.10
East	100	0.14	0.11	0.17	60	0.98	0.75	1.26	43	0.06	0.05	0.07
South	334	0.19	0.17	0.21	99	1.79	1.46	2.18	143	0.08	0.07	0.09
UK-Ireland	480	0.15	0.14	0.17	355	1.40	1.26	1.55	205	0.07	0.06	0.07
Overall EU	1513	0.17	0.16	0.18	902	1.41	1.32	1.51	648	0.07	0.07	0.08
Gross Domestic Product level*												
Low GDP 0-20000	177	0.17	0.14	0.19	60	0.98	0.75	1.26	76	0.07	0.06	0.08
Middle GDP 20000-25000	981	0.17	0.16	0.18	573	1.47	1.35	1.59	420	0.07	0.07	0.08
High GDP >25000	336	0.19	0.17	0.21	245	1.46	1.29	1.66	144	0.08	0.07	0.09
Total National Expenditure on Health level*												
TNEH low 0-1500	177	0.17	0.14	0.19	60	0.98	0.75	1.26	76	0.07	0.06	0.08
TNEH middle 1501-2250	1200	0.18	0.17	0.19	707	1.45	1.34	1.56	514	0.08	0.07	0.08
TNEH high >2250	117	0.15	0.12	0.18	111	1.57	1.29	1.89	50	0.06	0.05	0.08

\* Age adjusted Rates

N 1035	Cohort 1995-99					
	Observed			Relative		
Rel Surv/yr	Survival	Lower CI	Upper CI	Survival	Lower CI	Upper CI
1 yr	90.2	88.4	92.1	91.8	89.9	93.7
2 yr	82.8	80.5	85.2	85.8	83.4	88.2
3 yr	77.7	75.1	80.3	81.9	79.2	84.7
4 yr	74.3	71.7	77.1	79.8	77.0	82.8
5 yr	71.7	68.9	74.6	78.4	75.4	81.6

Rel. Survival by Gross Domestic Product per capita, US\$ PPP	Period 2000-2002			Cohort 1995-99		
	Relative			Relative		
	Survival	Lower CI	Upper CI	Survival	Lower CI	Upper CI
Low GDP 0-20000	78.7	64.7	95.7	77.7	69.8	86.6
Middle GDP 20000-25000	81.3	76.2	86.8	77.2	73.3	81.3
High GDP >25000	84.2	76.4	92.7	82.3	76.1	89.1

5 yr Relative Survival by EU Region	Period 2000-2002			Cohort 1995-99		
	Relative			Relative		
Region	Survival	Lower CI	Upper CI	Survival	Lower CI	Upper CI
Northem Europe	76.2	64.7	89.8	82.8	74.0	92.7
Central Europe	82.6	76.0	89.7	81.5	75.9	87.4
Eastern Europe	78.4	64.2	95.7	81.2	69.9	94.5
Southern Europe	87.3	78.5	97.0	81.0	75.4	87.1
UK and Northern Ireland	78.4	69.7	88.2	71.8	66.0	78.2
EU Overall	81.4	77.2	85.7	78.5	75.4	81.7

! The statistic could not be calculated

Rel Surv/yr	Period 2000-2002						Cohort of diagnosis
	Observed			Relative			
Rel Surv/yr	Survival	Lower CI	Upper CI	Survival	Lower CI	Upper CI	
1 yr	92.3	89.8	94.9	93.9	91.5	96.5	2000-2002
2 yr	85.9	82.6	89.2	88.8	85.6	92.0	1999-2001
3 yr	79.3	75.5	83.2	83.3	79.7	87.0	1998-2000
4 yr	76.9	73.0	81.1	82.2	78.5	86.1	1997-1999
5 yr	74.7	70.6	79.1	81.3	77.5	85.3	1996-1998

Rel. Survival by TNEH per capita, US\$ PPP	Period 2000-2002			Cohort 1995-99		
	Relative			Relative		
	Survival	Lower CI	Upper CI	Survival	Lower CI	Upper CI
Low TNEH 0-1500	78.7	64.7	95.7	77.7	69.8	86.6
Middle TNEH 1501-2250	82.4	77.8	87.1	78.2	74.7	81.9
High TNEH >2250	79.5	65.0	97.2	81.4	71.4	92.8

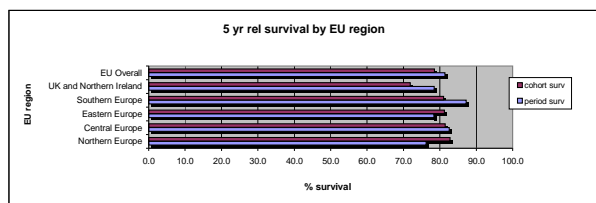

Soft tissue sarcoma of the Uterus

	Incidence				Prevalence				Mortality			
	Counts	Rate	Lower CI	Upper CI	Counts	Rate	Lower CI	Upper CI	Counts	Rate	Lower CI	Upper CI
Expected cases x year in EU	2475				15583				1608			
Crude Rate - Overall	4035	0.50	0.48	0.51	2005	3.13	3.00	3.27	2621	0.32	0.31	0.33
Sex												
Men	0	0.00	0.00	0.00	0	0.00	0.00	0.01	0	0.00	0.00	0.00
Women	4035	0.97	0.94	1.00	2005	6.10	5.84	6.38	2621	0.63	0.61	0.65
Age												
0-14	2	0.00	0.00	0.00	1	0.01	0.00	0.05	0	0.00	0.00	0.00
15-24	17	0.02	0.01	0.03	3	0.04	0.01	0.11	4	0.00	0.00	0.01
25-64	2772	0.64	0.62	0.67	1481	4.29	4.07	4.51	1713	0.40	0.38	0.41
65 +	1244	0.97	0.92	1.03	519	5.13	4.70	5.59	920	0.72	0.68	0.76
Region*												
North	694	0.58	0.54	0.63	642	4.67	4.32	5.05	451	0.38	0.35	0.41
Centre	871	0.44	0.41	0.47	404	3.05	2.76	3.36	566	0.28	0.26	0.30
East	376	0.53	0.48	0.59	199	3.26	2.82	3.74	244	0.34	0.31	0.38
South	830	0.48	0.45	0.52	181	3.29	2.82	3.80	539	0.31	0.29	0.33
UK-Ireland	1264	0.41	0.39	0.43	578	2.28	2.10	2.47	821	0.27	0.25	0.28
Overall EU	4035	0.46	0.45	0.48	2005	3.13	3.00	3.27	2621	0.30	0.29	0.31
Gross Domestic Product level*												
Low GDP 0-20000	563	0.53	0.49	0.58	199	3.26	2.82	3.74	366	0.34	0.32	0.37
Middle GDP 20000-25000	2558	0.45	0.43	0.47	1163	2.97	2.80	3.15	1661	0.29	0.28	0.30
High GDP >25000	820	0.46	0.43	0.49	590	3.52	3.24	3.82	533	0.30	0.28	0.32
Total National Expenditure on Health level*												
TNEH low 0-1500	563	0.53	0.49	0.58	199	3.26	2.82	3.74	366	0.34	0.32	0.37
TNEH middle >1501-2250	2957	0.44	0.43	0.46	1468	3.01	2.86	3.17	1921	0.29	0.28	0.30
TNEH high >2250	421	0.51	0.47	0.57	285	4.01	3.56	4.51	273	0.33	0.30	0.37

\* Age adjusted Rates

N	Cohort 1995-99					
2660	Observed			Relative		
Rel Surv/yr	Survival	Lower CI	Upper CI	Survival	Lower CI	Upper CI
1 yr	73.0	71.3	74.7	74.0	72.3	75.8
2 yr	60.5	58.6	62.4	62.3	60.3	64.3
3 yr	54.1	52.2	56.1	56.5	54.5	58.6
4 yr	49.4	47.5	51.4	52.5	50.5	54.6
5 yr	46.7	44.8	48.7	50.5	48.4	52.6

Rel. Survival by Gross Domestic Product per capita, US\$ PPP	Period 2000-2002			Cohort 1995-99		
	Relative			Relative		
	Survival	Lower CI	Upper CI	Survival	Lower CI	Upper CI
Low GDP 0-20000	46.2	38.4	55.5	50.0	45.0	55.6
Middle GDP 20000-25000	50.6	46.9	54.6	50.3	47.7	53.0
High GDP >25000	46.9	41.1	53.6	53.3	48.6	58.5

5 yr Relative Survival by EU Region	Period 2000-2002			Cohort 1995-99		
	Relative			Relative		
Region	Survival	Lower CI	Upper CI	Survival	Lower CI	Upper CI
Northern Europe	53.0	46.8	60.1	59.7	54.6	65.2
Central Europe	51.0	45.1	57.7	52.7	48.3	57.6
Eastern Europe	47.0	39.0	56.7	52.4	45.8	60.0
Southern Europe	56.2	49.5	63.8	50.5	46.3	55.0
UK and Northern Ireland	40.7	35.2	47.1	44.2	40.6	48.1
EU Overall	49.4	46.4	52.5	50.6	48.5	52.8

! The statistic could not be calculated

Rel Surv/yr	Period 2000-2002						Cohort
	Observed			Relative			
Rel Surv/yr	Survival	Lower CI	Upper CI	Survival	Lower CI	Upper CI	of diagnosis
1 yr	73.7	71.2	76.3	74.8	72.3	77.3	2000-2002
2 yr	60.4	57.6	63.3	62.3	59.6	65.1	1999-2001
3 yr	53.4	50.6	56.5	56.0	53.3	58.9	1998-2000
4 yr	48.7	45.8	51.8	51.9	49.2	54.8	1997-1999
5 yr	45.6	42.6	48.7	49.4	46.6	52.3	1996-1998

Rel. Survival by TNEH per capita, US\$ PPP	Period 2000-2002			Cohort 1995-99		
	Relative			Relative		
	Survival	Lower CI	Upper CI	Survival	Lower CI	Upper CI
Low TNEH 0-1500	46.2	38.4	55.5	50.0	45.0	55.6
Middle TNEH 1501-2250	49.6	46.2	53.2	49.9	47.5	52.5
High TNEH >2250	49.3	40.3	60.2	57.5	51.6	64.1

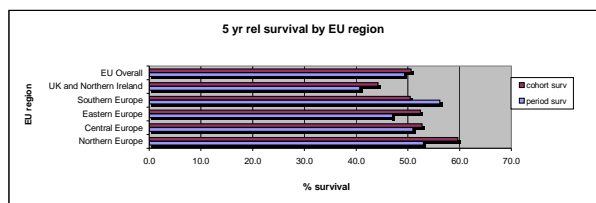

Soft tissue sarcoma of the Genitourinary other

	Incidence				Prevalence				Mortality			
	Counts	Rate	Lower CI	Upper CI	Counts	Rate	Lower CI	Upper CI	Counts	Rate	Lower CI	Upper CI
Expected cases x year in EU	1189				6132				796			
Crude Rate - Overall	1939	0.24	0.23	0.25	789	1.23	1.15	1.32	1298	0.16	0.15	0.17
Sex												
Men	728	0.18	0.17	0.20	309	0.99	0.88	1.11	487	0.12	0.11	0.13
Women	1211	0.29	0.28	0.31	480	1.46	1.33	1.60	811	0.20	0.18	0.21
Age												
0-14	107	0.07	0.06	0.09	52	0.45	0.34	0.59	34	0.02	0.02	0.03
15-24	42	0.04	0.03	0.05	23	0.29	0.18	0.43	16	0.02	0.01	0.02
25-64	856	0.20	0.18	0.21	389	1.13	1.02	1.24	554	0.13	0.12	0.14
65 +	934	0.73	0.68	0.78	325	3.21	2.87	3.58	669	0.52	0.49	0.56
Region*												
North	281	0.21	0.18	0.24	142	1.03	0.87	1.22	188	0.14	0.12	0.16
Centre	491	0.23	0.21	0.26	239	1.80	1.58	2.04	329	0.16	0.14	0.17
East	146	0.20	0.17	0.24	64	1.04	0.80	1.33	98	0.14	0.11	0.16
South	384	0.21	0.18	0.23	64	1.16	0.89	1.48	257	0.14	0.12	0.15
UK-Ireland	637	0.19	0.18	0.21	281	1.11	0.98	1.24	427	0.13	0.12	0.14
Overall EU	1939	0.21	0.20	0.22	789	1.23	1.15	1.32	1298	0.14	0.13	0.15
Gross Domestic Product level*												
Low GDP 0-20000	225	0.21	0.18	0.23	64	1.04	0.80	1.33	151	0.14	0.12	0.16
Middle GDP 20000-25000	1239	0.20	0.19	0.21	419	1.07	0.97	1.18	830	0.14	0.13	0.14
High GDP >25000	454	0.24	0.22	0.27	294	1.75	1.56	1.97	304	0.16	0.15	0.18
Total National Expenditure on Health level*												
TNEH low 0-1500	225	0.21	0.18	0.23	64	1.04	0.80	1.33	151	0.14	0.12	0.16
TNEH middle >1501-2250	1482	0.21	0.20	0.22	614	1.26	1.16	1.36	992	0.14	0.13	0.15
TNEH high >2250	211	0.24	0.21	0.27	99	1.40	1.14	1.70	141	0.16	0.14	0.18

\* Age adjusted Rates

N		Cohort 1995-99					
1307		Observed			Relative		
Rel Surv/yr		Survival	Lower CI	Upper CI	Survival	Lower CI	Upper CI
1 yr		65.6	63.0	68.3	67.4	64.8	70.2
2 yr		54.0	51.3	56.8	57.1	54.2	60.1
3 yr		48.0	45.3	50.8	52.2	49.3	55.3
4 yr		44.4	41.7	47.3	49.8	46.8	53.0
5 yr		41.0	38.4	43.9	47.4	44.4	50.7

Rel. Survival by Gross Domestic Product per capita, US\$ PPP	Period 2000-2002			Cohort 1995-99		
	Relative			Relative		
	Survival	Lower CI	Upper CI	Survival	Lower CI	Upper CI
Low GDP 0-20000	52.9	39.2	71.3	45.6	37.8	54.9
Middle GDP 20000-25000	54.8	49.0	61.3	45.6	41.8	49.8
High GDP >25000	53.5	44.9	63.6	52.8	46.5	60.1

5 yr Relative Survival by EU Region	Period 2000-2002			Cohort 1995-99		
	Relative			Relative		
Region	Survival	Lower CI	Upper CI	Survival	Lower CI	Upper CI
Northem Europe	44.3	34.0	57.8	40.4	32.4	50.3
Central Europe	55.8	47.2	65.9	52.2	46.2	59.0
Eastern Europe	50.5	36.5	69.8	46.7	36.7	59.4
Southern Europe	64.9	55.0	76.7	47.7	41.4	54.9
UK and Northern Ireland	53.5	45.1	63.6	46.5	41.2	52.4
EU Overall	54.1	49.5	59.2	47.5	44.4	50.7

! The statistic could not be calculated

Rel Surv/yr	Period 2000-2002						Cohort of diagnosis
	Observed			Relative			
Rel Surv/yr	Survival	Lower CI	Upper CI	Survival	Lower CI	Upper CI	
1 yr	70.0	66.2	74.2	72.2	68.4	76.2	2000-2002
2 yr	59.3	55.1	63.8	62.8	58.8	67.0	1999-2001
3 yr	54.1	49.7	58.8	58.9	54.9	63.2	1998-2000
4 yr	50.2	45.7	55.1	56.2	52.2	60.5	1997-1999
5 yr	46.9	42.2	52.0	54.1	50.1	58.5	1996-1998

Rel. Survival by TNEH per capita, US\$ PPP	Period 2000-2002			Cohort 1995-99		
	Relative			Relative		
	Survival	Lower CI	Upper CI	Survival	Lower CI	Upper CI
Low TNEH 0-1500	52.9	39.2	71.3	45.6	37.8	54.9
Middle TNEH 1501-2250	55.0	49.9	60.8	47.8	44.2	51.6
High TNEH >2250	46.7	33.6	65.0	45.6	36.9	56.2

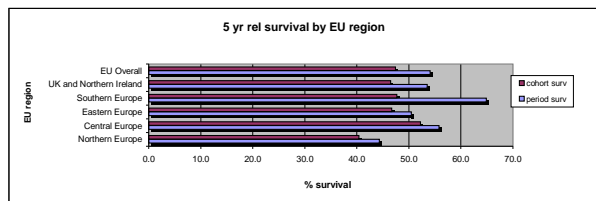



Soft tissue sarcoma of the other Viscera

	Incidence				Prevalence				Mortality			
	Counts	Rate	Lower CI	Upper CI	Counts	Rate	Lower CI	Upper CI	Counts	Rate	Lower CI	Upper CI
Expected cases x year in EU	2533				10407				0			
Crude Rate - Overall	4129	0.51	0.49	0.52	1339	2.09	1.98	2.21	0	0	0	0
Sex												
Men	2249	0.57	0.54	0.59	645	2.07	1.91	2.24	0	0	0	0
Women	1880	0.45	0.43	0.47	694	2.11	1.96	2.28	0	0	0	0
Age												
0-14	34	0.02	0.02	0.03	13	0.11	0.06	0.19	16	0.01	0.01	0.02
15-24	30	0.03	0.02	0.04	15	0.19	0.11	0.31	16	0.02	0.01	0.02
25-64	1774	0.41	0.39	0.43	580	1.68	1.54	1.82	1225	0.28	0.27	0.30
65 +	2291	1.79	1.72	1.86	732	7.23	6.72	7.77	1671	1.30	1.25	1.36
Region*												
North	851	0.62	0.58	0.67	467	3.40	3.10	3.72	0	0	0	0
Centre	956	0.45	0.42	0.48	318	2.40	2.14	2.68	0	0	0	0
East	186	0.26	0.22	0.30	40	0.65	0.46	0.88	0	0	0	0
South	959	0.48	0.45	0.52	143	2.60	2.19	3.06	0	0	0	0
UK-Ireland	1177	0.35	0.33	0.37	371	1.46	1.32	1.62	0	0	0	0
Overall EU	4129	0.43	0.42	0.44	1339	2.09	1.98	2.21	0	0	0	0
Gross Domestic Product level*												
Low GDP 0-20000	409	0.37	0.33	0.40	40	0.65	0.46	0.88	0	0	0	0
Middle GDP 20000-25000	2793	0.44	0.42	0.45	874	2.23	2.09	2.39	0	0	0	0
High GDP >25000	869	0.45	0.42	0.49	399	2.38	2.15	2.63	0	0	0	0
Total National Expenditure on Health level*												
TNEH low 0-1500	409	0.37	0.33	0.40	40	0.65	0.46	0.88	0	0	0	0
TNEH middle 1501-2250	3204	0.43	0.42	0.45	1066	2.19	2.06	2.32	0	0	0	0
TNEH high >2250	458	0.51	0.47	0.56	207	2.92	2.53	3.34	0	0	0	0

\* Age adjusted Rates

N 2808	Cohort 1995-99						
	Observed			Relative			
Rel Surv/yr	Survival	Lower CI	Upper CI	Survival	Lower CI	Upper CI	
1 yr	63.8	62.0	65.6	65.7	63.9	67.6	
2 yr	50.1	48.2	52.0	53.2	51.2	55.2	
3 yr	42.2	40.3	44.1	46.2	44.2	48.3	
4 yr	38.0	36.2	39.9	43.1	41.0	45.2	
5 yr	33.9	32.1	35.8	39.8	37.7	42.0	

Rel. Survival by Gross Domestic Product per capita, US\$ PPP	Period 2000-2002			Cohort 1995-99		
	Relative			Relative		
	Survival	Lower CI	Upper CI	Survival	Lower CI	Upper CI
Low GDP 0-20000	29.7	19.2	46.1	37.9	32.5	44.2
Middle GDP 20000-25000	48.6	44.7	52.7	39.9	37.3	42.7
High GDP >25000	37.4	31.3	44.7	40.7	36.4	45.5

5 yr Relative Survival by EU Region	Period 2000-2002			Cohort 1995-99		
	Relative			Relative		
Region	Survival	Lower CI	Upper CI	Survival	Lower CI	Upper CI
Northern Europe	58.3	51.7	65.8	47.8	42.8	53.3
Central Europe	40.8	34.8	47.7	39.2	35.0	43.7
Eastern Europe	25.3	15.2	41.9	24.9	17.7	34.9
Southern Europe	51.7	45.0	59.3	45.4	41.2	49.9
UK and Northern Ireland	35.2	29.3	42.3	32.0	28.3	36.1
EU Overall	45.5	42.3	48.9	39.7	37.6	41.9

! The statistic could not be calculated

Rel Surv/yr	Period 2000-2002						
	Observed			Relative			Cohort
Rel Surv/yr	Survival	Lower CI	Upper CI	Survival	Lower CI	Upper CI	of diagnosis
1 yr	63.8	61.0	66.8	65.7	62.9	68.5	2000-2002
2 yr	52.6	49.6	55.7	55.7	52.9	58.7	1999-2001
3 yr	46.6	43.6	49.9	51.0	48.2	54.0	1998-2000
4 yr	43.2	40.1	46.5	48.9	46.1	51.8	1997-1999
5 yr	38.8	35.6	42.2	45.5	42.7	48.4	1996-1998

Rel. Survival by TNEH per capita, US\$ PPP	Period 2000-2002			Cohort 1995-99		
	Relative			Relative		
	Survival	Lower CI	Upper CI	Survival	Lower CI	Upper CI
Low TNEH 0-1500	29.7	19.2	46.1	37.9	32.5	44.2
Middle TNEH 1501-2250	46.0	42.5	49.8	39.4	37.0	42.0
High TNEH >2250	49.5	39.9	61.5	44.2	38.4	51.0

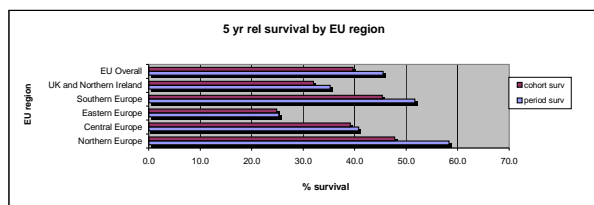

Soft tissue sarcoma of the Paratesticular Region

	Incidence				Prevalence				Mortality			
	Counts	Rate	Lower CI	Upper CI	Counts	Rate	Lower CI	Upper CI	Counts	Rate	Lower CI	Upper CI
Expected cases x year in EU	163				1267				163			
Crude Rate - Overall	265	0.03	0.03	0.04	163	0.25	0.22	0.30	265	0.03	0.03	0.04
Sex												
Men	265	0.07	0.06	0.08	163	0.52	0.45	0.61	265	0.07	0.06	0.08
Women	-	-	-	-	-	-	-	-	-	-	-	-
Age												
0-14	3	0.00	0.00	0.01	0	0.00	0.00	0.03	3	0.00	0.00	0.01
15-24	11	0.01	0.01	0.02	5	0.06	0.02	0.15	11	0.01	0.01	0.02
25-64	114	0.03	0.02	0.03	82	0.18	0.14	0.23	114	0.03	0.02	0.03
65 +	137	0.11	0.09	0.13	96	0.95	0.77	1.16	137	0.11	0.09	0.13
Region*												
North	38	0.03	0.02	0.04	33	0.24	0.17	0.34	38	0.03	0.02	0.04
Centre	54	0.03	0.02	0.03	35	0.26	0.18	0.36	54	0.03	0.02	0.03
East	8	0.01	0.00	0.02	6	0.10	0.04	0.21	8	0.01	0.00	0.02
South	76	0.04	0.03	0.05	28	0.51	0.34	0.74	76	0.04	0.03	0.05
UK-Ireland	89	0.03	0.02	0.03	61	0.24	0.19	0.31	89	0.03	0.02	0.03
Overall EU	265	0.03	0.02	0.03	163	0.25	0.22	0.30	265	0.03	0.02	0.03
Gross Domestic Product level*												
Low GDP 0-20000	20	0.02	0.01	0.03	6	0.10	0.04	0.21	20	0.02	0.01	0.03
Middle GDP 20000-25000	191	0.03	0.03	0.04	107	0.27	0.22	0.33	191	0.03	0.03	0.04
High GDP >25000	48	0.03	0.02	0.03	46	0.27	0.20	0.36	48	0.03	0.02	0.03
Total National Expenditure on Health level*												
TNEH low 0-1500	20	0.02	0.01	0.03	6	0.10	0.04	0.21	20	0.02	0.01	0.03
TNEH middle >1501-2250	209	0.03	0.03	0.03	134	0.28	0.23	0.33	209	0.03	0.03	0.03
TNEH high >2250	30	0.03	0.02	0.05	19	0.26	0.16	0.41	30	0.03	0.02	0.05

\* Age adjusted Rates

N		Cohort 1995-99					
187		Observed			Relative		
Rel Surv/yr		Survival	Lower CI	Upper CI	Survival	Lower CI	Upper CI
1 yr		91.4	87.4	95.6	84.9	90.7	99.2
2 yr		84.5	79.4	90.0	91.0	85.5	96.9
3 yr		78.6	72.8	84.8	88.0	81.6	95.0
4 yr		76.4	70.5	82.9	89.0	82.0	96.5
5 yr		72.1	65.8	79.1	87.5	79.8	96.0

Rel. Survival by Gross Domestic Product per capita, US\$ PPP	Period 2000-2002			Cohort 1995-99		
	Relative			Relative		
	Survival	Lower CI	Upper CI	Survival	Lower CI	Upper CI
Low GDP 0-20000	59.0	14.3	242.6	87.1	67.4	112.6
Middle GDP 20000-25000	89.1	76.6	103.7	84.6	75.2	95.2
High GDP >25000	104.9	87.7	125.5	99.9	82.9	120.4

5 yr Relative Survival by EU Region		Period 2000-2002			Cohort 1995-99		
		Relative			Relative		
Region	Survival	Lower CI	Upper CI	Survival	Lower CI	Upper CI	
Northern Europe	90.6	64.0	128.3	87.9	62.0	124.5	
Central Europe	95.4	73.7	123.4	88.4	73.5	106.2	
Eastern Europe	122.9	122.9	122.9	95.9	64.2	143.4	
Southern Europe	92.6	72.6	118.1	88.9	76.7	103.1	
UK and Northern Ireland	85.6	66.9	109.5	85.1	71.6	101.2	
EU Overall	90.6	79.8	102.7	87.4	79.7	95.9	

! The statistic could not be calculated

Rel Surv/yr	Period 2000-2002						Cohort
	Observed			Relative			
Rel Surv/yr	Survival	Lower CI	Upper CI	Survival	Lower CI	Upper CI	of diagnosis
1 yr	94.7	89.5	100.2	97.3	92.2	102.6	2000-2002
2 yr	89.4	82.2	97.2	94.1	87.2	101.5	1999-2001
3 yr	84.5	76.0	94.0	92.1	84.2	100.7	1998-2000
4 yr	81.8	72.4	92.4	92.9	84.5	102.1	1997-1999
5 yr	76.0	65.5	88.3	90.6	81.5	100.6	1996-1998

Rel. Survival by TNEH per capita, US\$ PPP	Period 2000-2002			Cohort 1995-99		
	Relative			Relative		
	Survival	Lower CI	Upper CI	Survival	Lower CI	Upper CI
Low TNEH 0-1500	59.0	14.3	242.6	87.1	67.4	112.6
Middle TNEH 1501-2250	91.7	80.5	104.4	87.9	78.9	97.8
High TNEH >2250	101.0	68.5	148.9	85.7	63.9	115.0

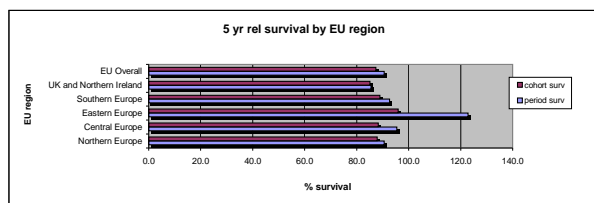

Soft tissue sarcoma of the Retroperitoneum and Peritoneum

>Soft tissue sarcoma of the Retroper	Incidence				Prevalence				Mortality			
	Counts	Rate	Lower CI	Upper CI	Counts	Rate	Lower CI	Upper CI	Counts	Rate	Lower CI	Upper CI
Expected cases x year in EU	1438				5242				1317			
Crude Rate - Overall	2344	0.29	0.28	0.30	674	1.05	0.98	1.14	2147	0.26	0.25	0.28
Sex												
Men	1103	0.28	0.26	0.30	284	0.91	0.81	1.02	1010	0.26	0.24	0.27
Women	1241	0.30	0.28	0.32	390	1.19	1.07	1.31	1137	0.27	0.26	0.29
Age												
0-14	12	0.01	0.00	0.01	8	0.07	0.03	0.14	7	0.00	0.00	0.01
15-24	24	0.02	0.01	0.03	4	0.05	0.01	0.13	15	0.01	0.01	0.02
25-64	1110	0.26	0.24	0.27	354	1.02	0.92	1.14	901	0.21	0.20	0.22
65 +	1198	0.94	0.88	0.99	309	3.05	2.72	3.41	1015	0.79	0.75	0.84
Region*												
North	205	0.15	0.13	0.18	108	0.79	0.64	0.95	188	0.14	0.12	0.16
Centre	574	0.27	0.25	0.30	173	1.30	1.12	1.51	526	0.25	0.23	0.27
East	182	0.25	0.21	0.28	68	1.12	0.87	1.42	167	0.23	0.19	0.26
South	747	0.38	0.36	0.41	132	2.40	2.01	2.84	684	0.35	0.33	0.38
UK-Ireland	636	0.19	0.18	0.21	193	0.76	0.66	0.88	582	0.18	0.16	0.19
Overall EU	2344	0.25	0.24	0.26	674	1.05	0.98	1.14	2147	0.23	0.22	0.24
Gross Domestic Product level*												
Low GDP 0-20000	335	0.29	0.26	0.33	68	1.12	0.87	1.42	307	0.27	0.24	0.30
Middle GDP 20000-25000	1424	0.23	0.22	0.24	333	0.85	0.76	0.95	1304	0.21	0.20	0.22
High GDP >25000	519	0.28	0.25	0.30	241	1.44	1.26	1.63	475	0.25	0.23	0.28
Total National Expenditure on Health level*												
TNEH low 0-1500	335	0.29	0.26	0.33	68	1.12	0.87	1.42	307	0.27	0.24	0.30
TNEH middle >1501-2250	1667	0.23	0.22	0.24	454	0.93	0.85	1.02	1527	0.21	0.20	0.22
TNEH high >2250	276	0.32	0.28	0.36	120	1.69	1.40	2.02	253	0.29	0.25	0.33

\* Age adjusted Rates

N 1585	Cohort 1995-99					
	Observed			Relative		
Rel Surv/yr	Survival	Lower CI	Upper CI	Survival	Lower CI	Upper CI
1 yr	62.6	60.2	65.1	64.3	61.8	66.8
2 yr	48.3	45.9	50.9	50.9	48.4	53.6
3 yr	40.5	38.1	43.0	43.9	41.3	46.7
4 yr	35.1	32.8	37.6	39.2	36.6	41.9
5 yr	32.4	30.1	34.8	37.3	34.6	40.1

Rel. Survival by Gross Domestic Product per capita, US\$ PPP	Period 2000-2002			Cohort 1995-99		
	Relative			Relative		
	Survival	Lower CI	Upper CI	Survival	Lower CI	Upper CI
Low GDP 0-20000	42.0	29.9	59.1	31.4	25.4	38.8
Middle GDP 20000-25000	42.0	37.0	47.6	37.7	34.3	41.4
High GDP >25000	44.9	37.4	53.9	41.6	35.8	48.3

5 yr Relative Survival by EU Region	Period 2000-2002			Cohort 1995-99		
	Relative			Relative		
Region	Survival	Lower CI	Upper CI	Survival	Lower CI	Upper CI
Northern Europe	39.4	28.9	53.7	32.4	30.5	50.9
Central Europe	48.2	40.8	57.0	43.6	38.2	49.8
Eastern Europe	42.4	29.5	61.0	35.9	26.4	48.8
Southern Europe	48.4	41.0	57.0	36.5	32.2	41.3
UK and Northern Ireland	31.5	24.5	40.5	32.5	27.7	38.2
EU Overall	42.8	38.8	47.1	37.4	34.7	40.3

! The statistic could not be calculated

Rel Surv/yr	Period 2000-2002						Cohort of diagnosis
	Observed			Relative			
Rel Surv/yr	Survival	Lower CI	Upper CI	Survival	Lower CI	Upper CI	
1 yr	65.8	62.2	69.6	67.5	64.0	70.0	2000-2002
2 yr	52.4	48.6	56.4	55.1	51.5	59.0	1999-2001
3 yr	45.7	41.9	49.9	49.4	45.8	53.2	1998-2000
4 yr	40.1	36.2	44.4	44.6	41.1	48.3	1997-1999
5 yr	37.3	33.4	41.7	42.8	39.3	46.5	1996-1998

Rel. Survival by TNEH per capita, US\$ PPP	Period 2000-2002			Cohort 1995-99		
	Relative			Relative		
	Survival	Lower CI	Upper CI	Survival	Lower CI	Upper CI
Low TNEH 0-1500	42.0	29.9	59.1	31.4	25.4	38.8
Middle TNEH 1501-2250	42.3	37.8	47.3	36.9	33.7	40.3
High TNEH >2250	46.2	35.1	60.9	49.1	41.5	58.0

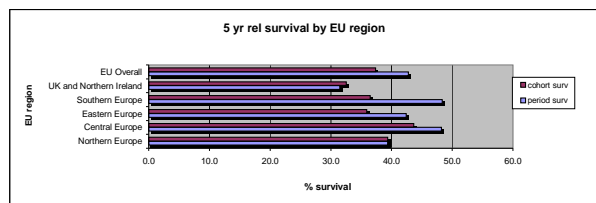

Soft tissue sarcoma of the Pelvis

	Incidence				Prevalence				Mortality			
	Counts	Rate	Lower CI	Upper CI	Counts	Rate	Lower CI	Upper CI	Counts	Rate	Lower CI	Upper CI
Expected cases x year in EU	72				200				55			
Crude Rate - Overall	118	0.01	0.01	0.02	26	0.04	0.03	0.06	90	0.01	0.01	0.01
Sex												
Men	48	0.01	0.01	0.02	11	0.03	0.02	0.06	37	0.01	0.01	0.01
Women	70	0.02	0.01	0.02	15	0.05	0.03	0.08	53	0.01	0.01	0.02
Age												
0-14	3	0.00	0.00	0.01	1	0.01	0.00	0.05	2	0.00	0.00	0.00
15-24	4	0.00	0.00	0.01	1	0.01	0.00	0.07	2	0.00	0.00	0.01
25-64	47	0.01	0.01	0.01	14	0.04	0.02	0.07	38	0.01	0.01	0.01
65 +	64	0.05	0.04	0.06	10	0.10	0.05	0.18	55	0.04	0.03	0.05
Region*												
North	17	0.01	0.01	0.02	4	0.03	0.01	0.07	13	0.01	0.01	0.02
Centre	24	0.01	0.01	0.02	6	0.04	0.02	0.10	18	0.01	0.01	0.01
East	9	0.01	0.01	0.02	5	0.08	0.03	0.19	7	0.01	0.00	0.02
South	40	0.02	0.01	0.03	3	0.05	0.01	0.16	30	0.02	0.01	0.02
UK-Ireland	28	0.01	0.01	0.01	8	0.03	0.01	0.06	21	0.01	0.00	0.01
Overall EU	118	0.01	0.01	0.01	26	0.04	0.03	0.06	90	0.01	0.01	0.01
Gross Domestic Product level*												
Low GDP 0-20000	11	0.01	0.00	0.02	5	0.08	0.03	0.19	8	0.01	0.00	0.01
Middle GDP 20000-25000	76	0.01	0.01	0.02	11	0.03	0.01	0.05	58	0.01	0.01	0.01
High GDP >25000	24	0.01	0.01	0.02	8	0.05	0.02	0.09	18	0.01	0.01	0.01
Total National Expenditure on Health level*												
TNEH low 0-1500	11	0.01	0.00	0.02	5	0.08	0.03	0.19	8	0.01	0.00	0.01
TNEH middle >1501-2250	79	0.01	0.01	0.01	17	0.03	0.02	0.06	60	0.01	0.01	0.01
TNEH high >2250	21	0.02	0.01	0.04	2	0.03	0.00	0.10	16	0.02	0.01	0.03

\* Age adjusted Rates

N	Cohort 1995-99					
	Observed			Relative		
Rel Surv/yr	Survival	Lower CI	Upper CI	Survival	Lower CI	Upper CI
1 yr	61.0	51.1	72.8	62.6	52.5	74.7
2 yr	42.7	33.0	55.1	45.0	34.9	58.2
3 yr	37.8	28.5	50.2	41.0	30.9	54.4
4 yr	32.9	24.0	45.1	36.8	26.8	50.4
5 yr	30.1	21.4	42.3	34.6	24.6	48.6

Rel. Survival by Gross Domestic Product per capita, US\$ PPP	Period 2000-2002			Cohort 1995-99		
	Relative			Relative		
	Survival	Lower CI	Upper CI	Survival	Lower CI	Upper CI
Low GDP 0-20000	1	1	1	1	1	1
Middle GDP 20000-25000	40.4	22.4	73.1	38.6	26.5	56.4
High GDP >25000	18.6	4.0	85.5	20.1	6.1	65.4

5 yr Relative Survival by EU Region	Period 2000-2002			Cohort 1995-99		
	Relative			Relative		
Region	Survival	Lower CI	Upper CI	Survival	Lower CI	Upper CI
Northern Europe	1	1	1	1	1	1
Central Europe	30.8	9.9	96.1	38.6	18.5	80.6
Eastern Europe	1	1	1	1	1	1
Southern Europe	28.9	8.8	94.5	48.5	32.5	72.3
UK and Northern Ireland	1	1	1	19.2	6.7	55.4
EU Overall	42.4	26.7	67.2	34.6	24.6	48.6

! The statistic could not be calculated

Rel Surv/yr	Period 2000-2002						
	Observed			Relative			Cohort
Rel Surv/yr	Survival	Lower CI	Upper CI	Survival	Lower CI	Upper CI	of diagnosis
1 yr	64.1	48.5	84.7	65.8	50.5	85.7	2000-2002
2 yr	55.7	39.9	77.8	58.9	43.7	79.4	1999-2001
3 yr	46.1	30.8	68.8	50.1	35.7	70.4	1998-2000
4 yr	40.6	25.7	64.3	45.6	31.6	65.7	1997-1999
5 yr	36.6	21.4	62.4	42.4	28.5	63.1	1996-1998

Rel. Survival by TNEH per capita, US\$ PPP	Period 2000-2002			Cohort 1995-99		
	Relative			Relative		
	Survival	Lower CI	Upper CI	Survival	Lower CI	Upper CI
Low TNEH 0-1500	1	1	1	1	1	1
Middle TNEH 1501-2250	36.7	20.6	65.3	42.7	29.8	61.1
High TNEH >2250	1	1	1	11.5	2.6	50.3

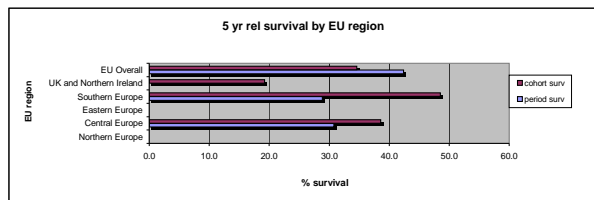

Soft tissue sarcoma of the Skin

	Incidence				Prevalence				Mortality			
	Counts	Rate	Lower CI	Upper CI	Counts	Rate	Lower CI	Upper CI	Counts	Rate	Lower CI	Upper CI
Expected cases x year in EU	1542				13396				337			
Crude Rate - Overall	2514	0.31	0.30	0.32	1724	2.69	2.57	2.82	550	0.07	0.07	0.07
Sex												
Men	1364	0.34	0.33	0.36	906	2.91	2.72	3.11	298	0.08	0.07	0.08
Women	1150	0.28	0.26	0.29	817	2.49	2.32	2.66	252	0.06	0.06	0.06
Age												
0-14	38	0.03	0.02	0.04	15	0.13	0.07	0.22	0	0.00	0.00	0.00
15-24	149	0.14	0.12	0.17	63	0.79	0.61	1.01	1	0.00	0.00	0.00
25-64	1475	0.34	0.32	0.36	1133	3.28	3.09	3.48	65	0.02	0.01	0.02
65 +	852	0.67	0.62	0.71	513	5.07	4.64	5.52	65	0.05	0.05	0.05
Region*												
North	562	0.45	0.41	0.49	651	4.73	4.38	5.11	123	0.10	0.09	0.11
Centre	519	0.25	0.23	0.27	328	2.47	2.21	2.75	114	0.05	0.05	0.06
East	72	0.10	0.08	0.13	21	0.34	0.21	0.52	16	0.02	0.02	0.03
South	835	0.47	0.43	0.50	259	4.71	4.15	5.32	183	0.10	0.09	0.11
UK-Ireland	526	0.17	0.15	0.18	465	1.83	1.67	2.01	115	0.04	0.03	0.04
Overall EU	2514	0.28	0.26	0.29	1724	2.69	2.57	2.82	550	0.06	0.06	0.06
Gross Domestic Product level*												
Low GDP 0-20000	194	0.18	0.15	0.20	21	0.34	0.21	0.52	42	0.04	0.03	0.04
Middle GDP 20000-25000	1752	0.30	0.29	0.32	1009	2.58	2.42	2.74	383	0.07	0.06	0.07
High GDP >25000	555	0.29	0.26	0.31	694	4.14	3.84	4.46	121	0.06	0.06	0.07
Total National Expenditure on Health level*												
TNEH low 0-1500	194	0.18	0.15	0.20	21	0.34	0.21	0.52	42	0.04	0.03	0.04
TNEH middle >1501-2250	2007	0.29	0.28	0.31	1274	2.61	2.47	2.76	439	0.06	0.06	0.07
TNEH high >2250	300	0.33	0.29	0.37	429	6.04	5.48	6.64	66	0.07	0.06	0.08

\* Age adjusted Rates

N 1562	Cohort 1995-99					
	Observed			Relative		
Rel Surv/yr	Survival	Lower CI	Upper CI	Survival	Lower CI	Upper CI
1 yr	94.7	93.5	95.8	97.0	95.9	98.2
2 yr	91.2	89.7	92.6	95.7	94.2	97.2
3 yr	87.2	85.5	88.9	93.7	91.9	95.5
4 yr	84.4	82.6	86.3	93.0	91.0	95.0
5 yr	82.0	80.1	84.0	92.4	90.2	94.6

Rel. Survival by Gross Domestic Product per capita, US\$ PPP	Period 2000-2002			Cohort 1995-99		
	Relative			Relative		
	Survival	Lower CI	Upper CI	Survival	Lower CI	Upper CI
Low GDP 0-20000	106.7	99.2	114.8	93.2	87.0	99.8
Middle GDP 20000-25000	93.7	90.3	97.1	92.1	89.4	94.8
High GDP >25000	94.6	88.3	101.4	93.2	88.2	98.5

5 yr Relative Survival by EU Region	Period 2000-2002			Cohort 1995-99		
	Relative			Relative		
Region	Survival	Lower CI	Upper CI	Survival	Lower CI	Upper CI
Northern Europe	95.3	89.4	101.6	93.8	88.9	98.8
Central Europe	91.9	85.8	98.4	91.3	86.0	96.9
Eastern Europe	106.7	99.2	114.8	93.0	81.3	106.4
Southern Europe	94.9	89.8	100.2	91.4	87.9	95.0
UK and Northern Ireland	92.1	85.0	99.7	93.7	89.1	98.6
EU Overall	94.4	91.5	97.4	92.4	90.2	94.6

! The statistic could not be calculated

Rel Surv/yr	Period 2000-2002						
	Observed			Relative			Cohort
Rel Surv/yr	Survival	Lower CI	Upper CI	Survival	Lower CI	Upper CI	of diagnosis
1 yr	94.3	93.4	96.5	97.6	96.1	99.2	2000-2002
2 yr	91.8	89.8	93.8	97.0	95.2	98.9	1999-2001
3 yr	88.2	85.9	90.6	95.8	93.6	98.0	1998-2000
4 yr	85.3	82.7	88.0	94.9	92.5	97.3	1997-1999
5 yr	82.9	80.0	85.9	94.4	91.8	97.0	1996-1998

Rel. Survival by TNEH per capita, US\$ PPP	Period 2000-2002			Cohort 1995-99		
	Relative			Relative		
	Survival	Lower CI	Upper CI	Survival	Lower CI	Upper CI
Low TNEH 0-1500	106.7	99.2	114.8	93.2	87.0	99.8
Middle TNEH 1501-2250	93.6	90.4	96.8	92.3	89.8	94.8
High TNEH >2250	96.2	87.7	105.5	92.3	85.3	99.9

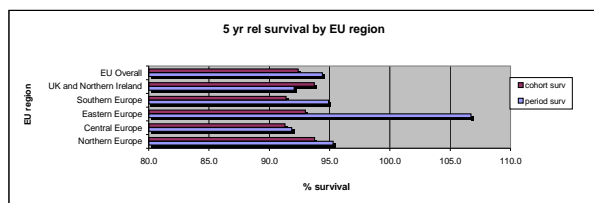

Soft tissue sarcoma of the Paraorbital Region

	Incidence				Prevalence				Mortality			
	Counts	Rate	Lower CI	Upper CI	Counts	Rate	Lower CI	Upper CI	Counts	Rate	Lower CI	Upper CI
Expected cases x year in EU	34				349				8			
Crude Rate - Overall	56	0.01	0.01	0.01	45	0.07	0.05	0.09	13	0.00	0.00	0.00
Sex												
Men	27	0.01	0.00	0.01	23	0.07	0.05	0.11	6	0.00	0.00	0.00
Women	29	0.01	0.00	0.01	22	0.07	0.04	0.10	7	0.00	0.00	0.00
Age												
0-14	15	0.01	0.01	0.02	10	0.09	0.04	0.16	5	0.00	0.00	0.01
15-24	4	0.00	0.00	0.01	13	0.16	0.09	0.28	2	0.00	0.00	0.00
25-64	22	0.01	0.00	0.01	17	0.05	0.03	0.08	12	0.00	0.00	0.00
65 +	15	0.01	0.01	0.02	5	0.05	0.02	0.12	9	0.01	0.00	0.01
Region*												
North	9	0.01	0.00	0.02	11	0.08	0.04	0.14	2	0.00	0.00	0.00
Centre	12	0.01	0.00	0.01	6	0.05	0.02	0.10	3	0.00	0.00	0.00
East	4	0.01	0.00	0.01	3	0.05	0.01	0.14	1	0.00	0.00	0.00
South	8	0.00	0.00	0.01	1	0.02	0.00	0.10	2	0.00	0.00	0.00
UK-Ireland	23	0.01	0.00	0.01	24	0.09	0.06	0.14	5	0.00	0.00	0.00
Overall EU	56	0.01	0.01	0.01	45	0.07	0.05	0.09	13	0.00	0.00	0.00
Gross Domestic Product level*												
Low GDP 0-20000	10	0.01	0.00	0.02	3	0.05	0.01	0.14	2	0.00	0.00	0.00
Middle GDP 20000-25000	35	0.01	0.00	0.01	27	0.07	0.05	0.10	8	0.00	0.00	0.00
High GDP >25000	11	0.01	0.00	0.01	14	0.08	0.05	0.14	3	0.00	0.00	0.00
Total National Expenditure on Health level*												
TNEH low 0-1500	10	0.01	0.00	0.02	3	0.05	0.01	0.14	2	0.00	0.00	0.00
TNEH middle >1501-2250	39	0.01	0.00	0.01	33	0.07	0.05	0.09	9	0.00	0.00	0.00
TNEH high >2250	7	0.01	0.00	0.02	8	0.11	0.05	0.22	2	0.00	0.00	0.00

\* Age adjusted Rates

N	Cohort 1995-99					
	Observed			Relative		
Rel Surv/yr	Survival	Lower CI	Upper CI	Survival	Lower CI	Upper CI
1 yr	80.0	67.6	94.7	81.2	68.6	96.1
2 yr	62.9	48.5	81.5	64.8	49.9	84.0
3 yr	60.0	45.5	79.1	62.8	47.6	82.7
4 yr	60.0	45.5	79.1	63.8	48.4	84.0
5 yr	60.0	45.5	79.1	64.8	49.1	85.4

Rel. Survival by Gross Domestic Product per capita, US\$ PPP	Period 2000-2002			Cohort 1995-99		
	Survival	Lower CI	Upper CI	Survival	Lower CI	Upper CI
Low GDP 0-20000	61.2	14.9	251.8	49.0	20.5	117.3
Middle GDP 20000-25000	72.4	47.5	110.4	67.7	48.8	94.1
High GDP >25000	107.8	107.8	107.8	70.4	40.7	121.8

5 yr Relative Survival by EU Region	Period 2000-2002			Cohort 1995-99		
	Survival	Lower CI	Upper CI	Survival	Lower CI	Upper CI
Region						
Northern Europe	101.0	101.0	101.0	67.3	37.8	119.9
Central Europe	95.5	61.1	149.3	50.3	21.0	120.3
Eastern Europe	75.1	18.3	308.8	68.3	16.6	280.8
Southern Europe	!	!	!	48.0	20.1	114.9
UK and Northern Ireland	72.0	41.8	123.9	78.1	57.6	105.8
EU Overall	79.4	59.0	106.9	64.8	49.1	85.4

! The statistic could not be calculated

Rel Surv/yr	Period 2000-2002						Cohort of diagnosis
	Survival	Lower CI	Upper CI	Survival	Lower CI	Upper CI	
1 yr	82.4	65.5	103.5	84.0	67.4	104.7	2000-2002
2 yr	76.9	58.4	101.2	80.2	62.2	103.2	1999-2001
3 yr	71.7	52.3	98.4	76.2	57.6	100.8	1998-2000
4 yr	71.7	51.9	99.1	77.9	59.2	102.4	1997-1999
5 yr	71.7	51.6	99.7	79.4	60.7	103.9	1996-1998

Rel. Survival by TNEH per capita, US\$ PPP	Period 2000-2002			Cohort 1995-99		
	Survival	Lower CI	Upper CI	Survival	Lower CI	Upper CI
Low TNEH 0-1500	61.2	14.9	251.8	49.0	20.5	117.3
Middle TNEH 1501-2250	78.0	55.2	110.4	67.2	48.7	92.8
High TNEH >2250	!	!	!	73.3	41.2	130.6

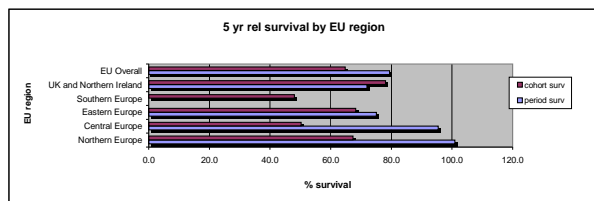

Soft tissue sarcoma of the Brain and other Nerv System

	Incidence				Prevalence				Mortality			
	Counts	Rate	Lower CI	Upper CI	Counts	Rate	Lower CI	Upper CI	Counts	Rate	Lower CI	Upper CI
Expected cases x year in EU	394				6109				581			
Crude Rate - Overall	1621	0.20	0.19	0.21	786	1.23	1.14	1.32	947	0.12	0.11	0.12
Sex												
Men	840	0.21	0.20	0.23	394	1.26	1.14	1.39	491	0.12	0.12	0.13
Women	781	0.19	0.18	0.20	392	1.19	1.08	1.32	456	0.11	0.10	0.12
Age												
0-14	120	0.08	0.07	0.10	36	0.31	0.22	0.44	58	0.04	0.03	0.05
15-24	114	0.11	0.09	0.13	42	0.52	0.38	0.71	96	0.05	0.04	0.06
25-64	938	0.22	0.20	0.23	490	1.42	1.30	1.55	511	0.12	0.11	0.13
65 +	449	0.35	0.32	0.38	219	2.16	1.88	2.47	251	0.20	0.18	0.21
Region*												
North	217	0.19	0.17	0.22	147	1.07	0.90	1.25	127	0.11	0.10	0.13
Centre	485	0.25	0.22	0.27	283	2.13	1.89	2.40	283	0.14	0.13	0.16
East	132	0.19	0.16	0.22	50	0.81	0.60	1.07	77	0.11	0.09	0.13
South	235	0.14	0.12	0.16	36	0.65	0.46	0.90	137	0.08	0.07	0.09
UK-Ireland	552	0.18	0.16	0.19	271	1.07	0.94	1.20	323	0.10	0.10	0.11
Overall EU	1621	0.19	0.18	0.20	786	1.23	1.14	1.32	947	0.11	0.10	0.12
Gross Domestic Product level*												
Low GDP 0-20000	167	0.16	0.13	0.18	50	0.81	0.60	1.07	98	0.09	0.08	0.11
Middle GDP 20000-25000	999	0.18	0.17	0.19	386	0.99	0.89	1.09	584	0.10	0.10	0.11
High GDP >25000	426	0.24	0.22	0.27	338	2.02	1.81	2.24	249	0.14	0.13	0.15
Total National Expenditure on Health level*												
TNEH low 0-1500	167	0.16	0.13	0.18	50	0.81	0.60	1.07	98	0.09	0.08	0.11
TNEH middle 1501-2250	1301	0.20	0.19	0.21	647	1.33	1.23	1.43	760	0.12	0.11	0.12
TNEH high >2250	124	0.16	0.13	0.19	76	1.07	0.84	1.34	72	0.09	0.08	0.11

\* Age adjusted Rates

N 1055	Cohort 1995-99					
	Observed			Relative		
Rel Surv/yr	Survival	Lower CI	Upper CI	Survival	Lower CI	Upper CI
1 yr	77.4	74.9	80.0	78.7	76.1	81.3
2 yr	64.7	61.8	67.7	66.9	63.9	70.0
3 yr	58.3	55.3	61.4	61.3	58.2	64.6
4 yr	53.4	50.4	56.6	57.1	53.9	60.5
5 yr	50.7	47.6	53.9	55.2	51.9	58.7

Rel. Survival by Gross Domestic Product per capita, US\$ PPP	Period 2000-2002			Cohort 1995-99		
	Relative			Relative		
	Survival	Lower CI	Upper CI	Survival	Lower CI	Upper CI
Low GDP 0-20000	52.1	38.8	69.8	61.7	52.4	72.5
Middle GDP 20000-25000	52.0	46.2	58.5	54.9	50.8	59.4
High GDP >25000	58.5	50.1	68.3	54.6	47.9	62.1

5 yr Relative Survival by EU Region	Period 2000-2002			Cohort 1995-99		
	Relative			Relative		
Region	Survival	Lower CI	Upper CI	Survival	Lower CI	Upper CI
Northern Europe	52.6	41.0	67.4	54.1	46.0	63.6
Central Europe	60.8	53.1	69.6	61.9	55.7	68.7
Eastern Europe	50.3	36.8	68.8	55.5	44.8	68.8
Southern Europe	40.0	29.6	54.0	51.7	44.0	60.8
UK and Northern Ireland	50.5	42.3	60.2	52.1	46.5	58.4
EU Overall	52.8	48.3	57.8	55.3	51.9	58.8

! The statistic could not be calculated

Rel Surv/yr	Period 2000-2002						
	Observed			Relative			Cohort
Rel Surv/yr	Survival	Lower CI	Upper CI	Survival	Lower CI	Upper CI	of diagnosis
1 yr	74.4	70.4	78.5	75.6	71.8	79.6	2000-2002
2 yr	63.1	58.8	67.7	65.3	61.1	69.7	1999-2001
3 yr	54.8	50.4	59.6	57.6	53.4	62.2	1998-2000
4 yr	50.6	46.1	55.5	54.1	49.9	58.7	1997-1999
5 yr	48.5	44.0	53.5	52.8	48.6	57.4	1996-1998

Rel. Survival by TNEH per capita, US\$ PPP	Period 2000-2002			Cohort 1995-99		
	Relative			Relative		
	Survival	Lower CI	Upper CI	Survival	Lower CI	Upper CI
Low TNEH 0-1500	52.1	38.8	69.8	61.7	52.4	72.5
Middle TNEH 1501-2250	54.5	49.5	60.0	54.8	51.0	58.8
High TNEH >2250	42.6	26.6	68.3	54.4	44.3	66.8

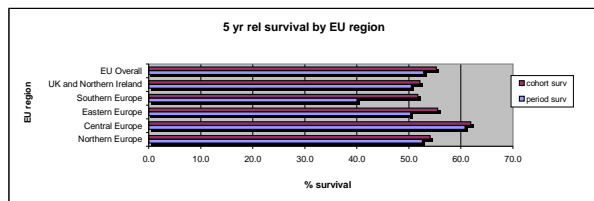

Embryonal rhabdomyosarcoma of the Soft Tissue

	Incidence				Prevalence				Mortality			
	Counts	Rate	Lower CI	Upper CI	Counts	Rate	Lower CI	Upper CI	Counts	Rate	Lower CI	Upper CI
Expected cases x year in EU	304				2682				120			
Crude Rate - Overall	495	0.06	0.06	0.07	345	0.54	0.48	0.60	196	0.02	0.02	0.03
Sex												
Men	312	0.08	0.07	0.09	218	0.70	0.61	0.80	123	0.03	0.03	0.03
Women	183	0.04	0.04	0.05	127	0.39	0.32	0.46	72	0.02	0.01	0.02
Age												
0-14	363	0.25	0.22	0.28	201	1.77	1.53	2.03	95	0.07	0.06	0.07
15-24	76	0.07	0.06	0.09	107	1.35	1.11	1.63	27	0.03	0.02	0.03
25-64	42	0.01	0.01	0.01	34	0.10	0.07	0.14	31	0.01	0.01	0.01
65 +	14	0.01	0.01	0.02	3	0.03	0.01	0.09	12	0.01	0.00	0.02
Region*												
North	77	0.08	0.06	0.10	65	0.47	0.36	0.60	30	0.03	0.02	0.04
Centre	126	0.08	0.07	0.10	69	0.52	0.40	0.66	50	0.03	0.03	0.04
East	42	0.07	0.05	0.09	38	0.62	0.44	0.85	17	0.03	0.02	0.04
South	87	0.08	0.06	0.10	39	0.71	0.50	0.97	34	0.03	0.03	0.04
UK-Ireland	163	0.06	0.05	0.07	134	0.53	0.44	0.63	64	0.03	0.02	0.03
Overall EU	495	0.07	0.07	0.08	345	0.54	0.48	0.60	196	0.03	0.03	0.03
Gross Domestic Product level*												
Low GDP 0-20000	67	0.08	0.06	0.10	38	0.62	0.44	0.85	26	0.03	0.02	0.04
Middle GDP 20000-25000	299	0.07	0.06	0.08	195	0.50	0.43	0.57	118	0.03	0.02	0.03
High GDP >25000	113	0.08	0.07	0.10	98	0.58	0.47	0.71	45	0.03	0.03	0.04
Total National Expenditure on Health level*												
TNEH low 0-1500	67	0.08	0.06	0.10	38	0.62	0.44	0.85	26	0.03	0.02	0.04
TNEH middle >1501-2250	361	0.07	0.06	0.08	245	0.50	0.44	0.57	143	0.03	0.03	0.03
TNEH high >2250	51	0.08	0.06	0.10	48	0.68	0.50	0.90	20	0.03	0.02	0.04

\* Age adjusted Rates

N	Cohort 1995-99						
	Observed			Relative			
Rel Surv/yr	Survival	Lower CI	Upper CI	Survival	Lower CI	Upper CI	
1 yr	87.7	84.2	91.4	87.9	84.4	91.6	
2 yr	75.4	70.8	80.2	75.7	71.1	80.6	
3 yr	69.9	65.1	75.1	70.4	65.5	75.7	
4 yr	66.9	61.9	72.2	67.5	62.5	72.9	
5 yr	66.5	61.6	71.9	67.3	62.3	72.8	

Rel. Survival by Gross Domestic Product per capita, US\$ PPP	Period 2000-2002			Cohort 1995-99		
	Relative			Relative		
	Survival	Lower CI	Upper CI	Survival	Lower CI	Upper CI
Low GDP 0-20000	68.4	49.8	94.0	72.5	61.3	85.9
Middle GDP 20000-25000	61.3	51.5	72.9	67.9	61.3	75.2
High GDP >25000	65.9	51.1	84.9	63.3	53.2	75.3

5 yr Relative Survival by EU Region	Period 2000-2002			Cohort 1995-99		
	Relative			Relative		
Region	Survival	Lower CI	Upper CI	Survival	Lower CI	Upper CI
Northem Europe	64.4	48.1	86.2	69.9	57.2	85.2
Central Europe	70.9	57.4	87.6	64.6	55.0	75.8
Eastern Europe	78.2	60.8	100.6	73.7	59.2	91.9
Southern Europe	47.3	30.1	74.2	69.6	58.6	82.7
UK and Northern Ireland	56.5	42.1	75.9	65.6	56.7	75.8
EU Overall	62.6	54.9	71.4	67.4	62.4	72.9

! The statistic could not be calculated

Rel Surv/yr	Period 2000-2002						
	Observed			Relative			Cohort
Rel Surv/yr	Survival	Lower CI	Upper CI	Survival	Lower CI	Upper CI	of diagnosis
1 yr	86.8	81.3	92.6	87.2	81.7	93.0	2000-2002
2 yr	69.8	62.5	77.9	70.4	63.2	78.4	1999-2001
3 yr	63.3	55.7	72.0	64.1	56.5	72.7	1998-2000
4 yr	62.0	54.3	70.8	63.0	55.4	71.6	1997-1999
5 yr	61.5	53.7	70.3	62.6	55.0	71.2	1996-1998

Rel. Survival by TNEH per capita, US\$ PPP	Period 2000-2002			Cohort 1995-99		
	Relative			Relative		
	Survival	Lower CI	Upper CI	Survival	Lower CI	Upper CI
Low TNEH 0-1500	68.4	49.8	94.0	72.5	61.3	85.9
Middle TNEH 1501-2250	61.9	53.0	72.2	66.2	60.1	72.9
High TNEH >2250	65.1	42.7	99.1	68.3	54.5	85.7

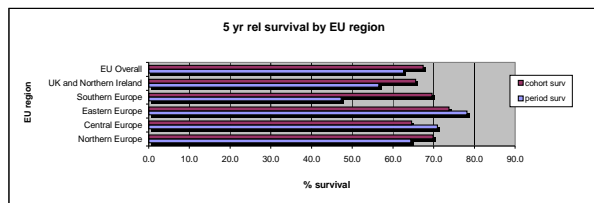



Alveolar rhabdomyosarcoma of the Soft Tissue

>Alveolar rhabdomyosarcoma of the	Incidence				Prevalence				Mortality			
	Counts	Rate	Lower CI	Upper CI	Counts	Rate	Lower CI	Upper CI	Counts	Rate	Lower CI	Upper CI
Expected cases x year in EU	161				745				132			
Crude Rate - Overall	263	0.03	0.03	0.04	96	0.15	0.12	0.18	215	0.03	0.02	0.03
Sex												
Men	160	0.04	0.03	0.05	53	0.17	0.13	0.22	131	0.03	0.03	0.04
Women	103	0.02	0.02	0.03	43	0.13	0.09	0.18	84	0.02	0.02	0.02
Age												
0-14	123	0.08	0.07	0.10	46	0.40	0.29	0.54	53	0.04	0.03	0.04
15-24	68	0.06	0.05	0.08	29	0.36	0.24	0.52	37	0.04	0.03	0.04
25-64	56	0.01	0.01	0.02	19	0.05	0.03	0.09	49	0.01	0.01	0.01
65 +	16	0.01	0.01	0.02	2	0.02	0.00	0.07	15	0.01	0.01	0.02
Region*												
North	19	0.02	0.01	0.03	13	0.09	0.05	0.16	16	0.02	0.01	0.03
Centre	58	0.03	0.03	0.04	24	0.18	0.12	0.27	47	0.03	0.02	0.04
East	18	0.02	0.01	0.04	5	0.08	0.03	0.19	15	0.02	0.01	0.03
South	49	0.04	0.03	0.05	2	0.04	0.00	0.13	40	0.03	0.02	0.04
UK-Ireland	119	0.05	0.04	0.05	52	0.20	0.15	0.27	97	0.04	0.03	0.04
Overall EU	263	0.04	0.03	0.04	96	0.15	0.12	0.18	215	0.03	0.03	0.03
Gross Domestic Product level*												
Low GDP 0-20000	28	0.03	0.02	0.04	5	0.08	0.03	0.19	23	0.02	0.01	0.03
Middle GDP 20000-25000	184	0.04	0.04	0.05	69	0.18	0.14	0.22	151	0.03	0.03	0.04
High GDP >25000	39	0.02	0.02	0.03	21	0.13	0.08	0.19	32	0.02	0.01	0.03
Total National Expenditure on Health level*												
TNEH low 0-1500	28	0.03	0.02	0.04	5	0.08	0.03	0.19	23	0.02	0.01	0.03
TNEH middle >1501-2250	198	0.04	0.03	0.04	76	0.16	0.12	0.19	162	0.03	0.03	0.04
TNEH high >2250	25	0.04	0.02	0.05	14	0.20	0.11	0.33	20	0.03	0.02	0.04

\* Age adjusted Rates

N 178 Rel Surv/yr	Cohort 1995-99					
	Observed			Relative		
	Survival	Lower CI	Upper CI	Survival	Lower CI	Upper CI
1 yr	77.5	71.5	84.0	78.0	71.9	84.5
2 yr	57.9	50.9	65.8	58.5	51.5	66.5
3 yr	48.3	41.4	56.4	49.1	42.1	57.4
4 yr	44.9	38.0	53.0	45.9	38.8	54.1
5 yr	40.2	33.3	48.4	41.3	34.2	49.7

Rel. Survival by Gross Domestic Product per capita, US\$ PPP	Period 2000-2002			Cohort 1995-99		
	Relative			Relative		
	Survival	Lower CI	Upper CI	Survival	Lower CI	Upper CI
Low GDP 0-20000	23.3	4.0	134.1	21.3	8.7	52.1
Middle GDP 20000-25000	40.8	29.2	57.0	45.8	37.4	56.2
High GDP >25000	30.4	13.2	70.1	40.9	25.4	65.8

5 yr Relative Survival by EU Region	Period 2000-2002			Cohort 1995-99		
	Relative			Relative		
Region	Survival	Lower CI	Upper CI	Survival	Lower CI	Upper CI
Northem Europe	1	1	1	33.7	13.1	86.6
Central Europe	49.1	31.6	76.3	50.3	35.8	70.7
Eastern Europe	23.3	4.0	134.1	22.3	6.3	79.0
Southern Europe	18.6	6.0	58.2	37.5	24.3	57.8
UK and Northern Ireland	39.6	25.6	61.2	41.9	32.1	54.8
EU Overall	36.7	27.1	49.8	41.3	34.2	49.7

! The statistic could not be calculated

Rel Surv/yr	Period 2000-2002						Cohort
	Observed			Relative			
Rel Surv/yr	Survival	Lower CI	Upper CI	Survival	Lower CI	Upper CI	of diagnosis
1 yr	72.2	62.6	83.3	72.4	62.7	83.5	2000-2002
2 yr	51.1	41.1	63.6	51.4	41.4	63.8	1999-2001
3 yr	42.4	32.8	54.8	42.8	33.2	55.0	1998-2000
4 yr	41.1	31.5	53.6	41.8	32.3	54.0	1997-1999
5 yr	35.9	26.3	49.1	36.7	27.2	49.5	1996-1998

Rel. Survival by TNEH per capita, US\$ PPP	Period 2000-2002			Cohort 1995-99		
	Relative			Relative		
	Survival	Lower CI	Upper CI	Survival	Lower CI	Upper CI
Low TNEH 0-1500	23.3	4.0	134.1	21.3	8.7	52.1
Middle TNEH 1501-2250	39.5	28.8	54.2	44.5	36.3	54.4
High TNEH >2250	52.4	27.2	101.3	47.3	28.3	79.2

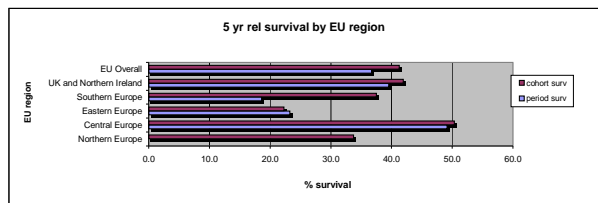

Ewing's family tum of the Soft Tissue

	Incidence				Prevalence				Mortality			
	Counts	Rate	Lower CI	Upper CI	Counts	Rate	Lower CI	Upper CI	Counts	Rate	Lower CI	Upper CI
Expected cases x year in EU	118				775				83			
Crude Rate - Overall	193	0.02	0.02	0.03	100	0.16	0.13	0.19	135	0.02	0.01	0.02
Sex												
Men	105	0.03	0.02	0.03	57	0.18	0.14	0.24	74	0.02	0.02	0.02
Women	88	0.02	0.02	0.03	43	0.13	0.09	0.18	62	0.01	0.01	0.02
Age												
0-14	43	0.03	0.02	0.04	18	0.16	0.09	0.25	10	0.01	0.00	0.01
15-24	61	0.06	0.04	0.07	36	0.45	0.32	0.63	22	0.02	0.02	0.03
25-64	84	0.02	0.02	0.02	42	0.12	0.09	0.16	73	0.02	0.01	0.02
65 +	5	0.00	0.00	0.01	4	0.04	0.01	0.10	5	0.00	0.00	0.01
Region*												
North	31	0.03	0.02	0.04	22	0.16	0.10	0.24	22	0.02	0.01	0.03
Centre	58	0.03	0.03	0.04	35	0.26	0.18	0.37	41	0.02	0.02	0.03
East	3	0.00	0.00	0.01	2	0.03	0.00	0.12	2	0.00	0.00	0.01
South	42	0.03	0.02	0.04	8	0.15	0.06	0.29	29	0.02	0.02	0.03
UK-Ireland	59	0.02	0.02	0.03	33	0.13	0.09	0.18	41	0.01	0.01	0.02
Overall EU	193	0.02	0.02	0.03	100	0.16	0.13	0.19	135	0.02	0.02	0.02
Gross Domestic Product level*												
Low GDP 0-20000	10	0.01	0.00	0.02	2	0.03	0.00	0.12	7	0.01	0.00	0.01
Middle GDP 20000-25000	127	0.03	0.02	0.03	55	0.14	0.11	0.18	89	0.02	0.02	0.02
High GDP >25000	54	0.03	0.03	0.04	42	0.25	0.18	0.34	38	0.02	0.02	0.03
Total National Expenditure on Health level*												
TNEH low 0-1500	10	0.01	0.00	0.02	2	0.03	0.00	0.12	7	0.01	0.00	0.01
TNEH middle >1501-2250	158	0.03	0.02	0.03	83	0.17	0.13	0.21	111	0.02	0.02	0.02
TNEH high >2250	23	0.03	0.02	0.05	14	0.20	0.11	0.33	16	0.02	0.01	0.03

\* Age adjusted Rates

N	Cohort 1995-99						
	Observed	Relative			Relative		
Rel Surv/yr	Survival	Lower CI	Upper CI	Survival	Lower CI	Upper CI	
1 yr	82.7	75.8	90.3	82.9	76.0	90.4	
2 yr	60.9	52.3	71.0	61.1	52.5	71.2	
3 yr	55.5	46.7	65.8	55.8	47.0	66.1	
4 yr	52.7	44.0	63.1	53.1	44.3	63.6	
5 yr	51.7	42.9	62.2	52.1	43.3	62.8	

Rel. Survival by Gross Domestic Product per capita, US\$ PPP	Period 2000-2002			Cohort 1995-99		
	Survival	Lower CI	Upper CI	Survival	Lower CI	Upper CI
Low GDP 0-20000	1	1	1	62.8	36.3	108.5
Middle GDP 20000-25000	45.6	32.3	64.3	46.7	36.6	59.4
High GDP >25000	60.4	43.9	83.2	72.0	54.6	94.8

5 yr Relative Survival by EU Region	Period 2000-2002			Cohort 1995-99		
	Survival	Lower CI	Upper CI	Survival	Lower CI	Upper CI
Region						
Northern Europe	59.1	49.4	66.8	46.9	27.0	81.4
Central Europe	50.3	34.1	74.3	54.4	37.2	79.5
Eastern Europe	1	1	1	0.0	1	1
Southern Europe	38.4	16.7	88.0	51.9	37.0	72.7
UK and Northern Ireland	41.7	21.9	79.3	54.6	40.3	74.1
EU Overall	51.0	40.1	64.9	52.1	43.3	62.8

! The statistic could not be calculated

Rel Surv/yr	Period 2000-2002						
	Observed	Relative			Relative		
Rel Surv/yr	Survival	Lower CI	Upper CI	Survival	Lower CI	Upper CI	Cohort of diagnosis
1 yr	81.0	72.4	90.7	81.3	72.6	90.9	2000-2002
2 yr	58.9	48.4	71.8	59.2	48.8	72.0	1999-2001
3 yr	53.9	43.1	67.4	54.3	43.6	67.7	1998-2000
4 yr	52.1	41.2	65.8	52.6	41.8	66.2	1997-1999
5 yr	50.4	39.4	64.3	51.0	40.2	64.7	1996-1998

Rel. Survival by TNEH per capita, US\$ PPP	Period 2000-2002			Cohort 1995-99		
	Survival	Lower CI	Upper CI	Survival	Lower CI	Upper CI
Low TNEH 0-1500	1	1	1	62.8	36.3	108.5
Middle TNEH 1501-2250	47.3	35.5	63.0	50.9	41.2	62.8
High TNEH >2250	71.8	48.4	106.5	58.6	35.6	96.5

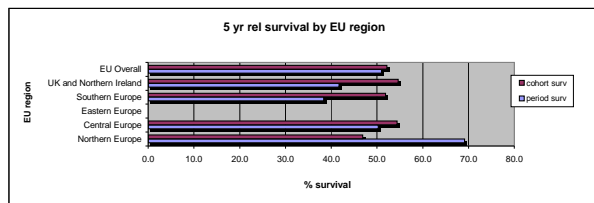

**BONE SARCOMA**

	Incidence				Prevalence				Mortality			
	Counts	Rate	Lower CI	Upper CI	Counts	Rate	Lower CI	Upper CI	Counts	Rate	Lower CI	Upper CI
Expected cases x year in EU	4002				29033				2785			
Crude Rate - Overall	6523	0.80	0.79	0.82	3735	5.84	5.65	6.03	4539	0.56	0.55	0.57
Sex												
Men	3634	0.92	0.89	0.95	2052	6.59	6.31	6.88	2529	0.64	0.62	0.66
Women	2889	0.70	0.67	0.72	1683	5.12	4.88	5.37	2010	0.48	0.47	0.50
Age												
0-14	970	0.67	0.63	0.71	257	2.26	1.99	2.55	359	0.25	0.23	0.26
15-24	1242	1.19	1.12	1.25	772	9.72	9.05	10.43	512	0.49	0.46	0.52
25-64	2817	0.65	0.63	0.68	2015	5.83	5.58	6.09	1575	0.36	0.35	0.38
65 +	1494	1.17	1.11	1.23	692	6.84	6.34	7.37	894	0.70	0.66	0.73
Region*												
North	876	0.79	0.74	0.84	942	6.85	6.42	7.30	610	0.55	0.51	0.59
Centre	1622	0.86	0.82	0.90	915	6.90	6.46	7.36	1129	0.60	0.57	0.63
East	504	0.67	0.62	0.74	268	4.39	3.88	4.95	351	0.47	0.43	0.51
South	1292	0.82	0.78	0.87	367	6.67	6.00	7.39	899	0.57	0.54	0.61
UK-Ireland	2229	0.74	0.70	0.77	1244	4.90	4.63	5.18	1551	0.51	0.49	0.53
Overall EU	6523	0.78	0.76	0.80	3735	5.84	5.65	6.03	4539	0.54	0.53	0.56
Gross Domestic Product level*												
Low GDP 0-20000	868	0.80	0.74	0.85	268	4.39	3.88	4.95	604	0.55	0.52	0.59
Middle GDP 20000-25000	4138	0.77	0.75	0.79	2177	5.56	5.33	5.80	2879	0.54	0.52	0.55
High GDP >25000	1371	0.81	0.77	0.85	1183	7.06	6.66	7.47	954	0.56	0.53	0.59
Total National Expenditure on Health level*												
TNEH low 0-1500	868	0.80	0.74	0.85	268	4.39	3.88	4.95	604	0.55	0.52	0.59
TNEH middle >1501-2250	4809	0.76	0.74	0.79	2855	5.85	5.64	6.07	3346	0.53	0.52	0.55
TNEH high >2250	700	0.90	0.83	0.97	505	7.11	6.51	7.76	487	0.62	0.58	0.67

\* Age adjusted Rates

N 4443	Cohort 1995-99					
	Observed			Relative		
Rel Surv/yr	Survival	Lower CI	Upper CI	Survival	Lower CI	Upper CI
1 yr	82.3	81.2	83.5	83.4	82.2	84.6
2 yr	71.1	69.7	72.5	73.0	71.6	74.4
3 yr	63.7	62.2	65.1	66.2	64.8	67.8
4 yr	59.7	58.2	61.2	63.0	61.4	64.6
5 yr	56.5	55.0	58.1	60.5	58.9	62.1

Rel. Survival by Gross Domestic Product per capita, US\$ PPP	Period 2000-2002			Cohort 1995-99		
	Relative			Relative		
	Survival	Lower CI	Upper CI	Survival	Lower CI	Upper CI
Low GDP 0-20000	50.2	43.1	58.3	55.8	51.8	60.1
Middle GDP 20000-25000	60.8	57.9	63.9	59.6	57.6	61.7
High GDP >25000	66.5	62.0	71.4	67.3	63.8	71.0

5 yr Relative Survival by EU Region	Period 2000-2002			Cohort 1995-99		
	Relative			Relative		
Region	Survival	Lower CI	Upper CI	Survival	Lower CI	Upper CI
Northern Europe	65.8	60.2	71.8	65.3	60.9	70.0
Central Europe	66.3	62.0	70.9	66.0	62.8	69.3
Eastern Europe	49.2	41.9	57.8	49.8	44.2	56.1
Southern Europe	61.6	56.1	67.6	60.6	57.3	64.0
UK and Northern Ireland	57.9	53.4	62.7	57.5	54.7	60.3
EU Overall	61.5	59.1	63.9	60.6	59.0	62.2

! The statistic could not be calculated

Rel Surv/yr	Period 2000-2002						Cohort  of diagnosis
	Observed			Relative			
Rel Surv/yr	Survival	Lower CI	Upper CI	Survival	Lower CI	Upper CI	
1 yr	82.7	80.9	84.5	83.9	82.1	85.7	2000-2002
2 yr	72.2	70.1	74.4	74.3	72.3	76.4	1999-2001
3 yr	64.2	62.0	66.5	67.0	64.8	69.2	1998-2000
4 yr	60.1	57.8	62.5	63.6	61.5	65.9	1997-1999
5 yr	57.2	54.9	59.7	61.5	59.3	63.7	1996-1998

Rel. Survival by TNEH per capita, US\$ PPP	Period 2000-2002			Cohort 1995-99		
	Relative			Relative		
	Survival	Lower CI	Upper CI	Survival	Lower CI	Upper CI
Low TNEH 0-1500	50.2	43.1	58.3	55.8	51.8	60.1
Middle TNEH 1501-2250	62.5	59.8	65.2	60.9	59.0	62.8
High TNEH >2250	61.4	53.9	69.9	64.8	60.2	69.7

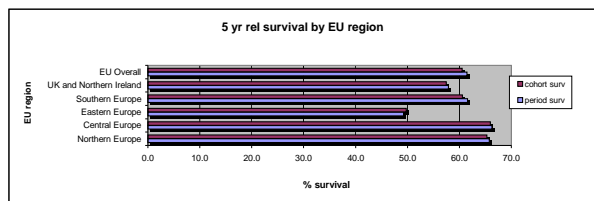

Osteogenic sarcoma

	Incidence				Prevalence				Mortality			
	Counts	Rate	Lower CI	Upper CI	Counts	Rate	Lower CI	Upper CI	Counts	Rate	Lower CI	Upper CI
Expected cases x year in EU	1135				8278				728			
Crude Rate - Overall	1850	0.23	0.22	0.24	1065	1.66	1.57	1.77	1187	0.15	0.14	0.15
Sex												
Men	1028	0.26	0.24	0.28	589	1.89	1.74	2.05	659	0.17	0.16	0.18
Women	822	0.20	0.18	0.21	476	1.45	1.32	1.58	527	0.13	0.12	0.14
Age												
0-14	449	0.31	0.28	0.34	114	1.00	0.82	1.20	124	0.09	0.08	0.09
15-24	535	0.51	0.47	0.56	379	4.78	4.31	5.29	191	0.18	0.17	0.20
25-64	585	0.14	0.12	0.15	500	1.45	1.32	1.58	399	0.09	0.08	0.10
65 +	281	0.22	0.19	0.25	72	0.71	0.56	0.90	216	0.17	0.15	0.19
Region*												
North	259	0.25	0.22	0.28	278	2.02	1.79	2.27	166	0.16	0.14	0.18
Centre	458	0.25	0.23	0.28	269	2.03	1.80	2.29	294	0.16	0.15	0.18
East	147	0.19	0.16	0.22	77	1.26	1.00	1.58	94	0.12	0.10	0.14
South	345	0.24	0.21	0.27	94	1.71	1.38	2.09	221	0.15	0.14	0.17
UK-Ireland	641	0.22	0.20	0.23	346	1.37	1.23	1.52	411	0.14	0.13	0.15
Overall EU	1850	0.23	0.22	0.24	1065	1.66	1.57	1.77	1187	0.15	0.14	0.15
Gross Domestic Product level*												
Low GDP 0-20000	262	0.24	0.21	0.27	77	1.26	1.00	1.58	168	0.15	0.13	0.17
Middle GDP 20000-25000	1147	0.22	0.21	0.24	607	1.55	1.43	1.68	736	0.14	0.14	0.15
High GDP >25000	394	0.25	0.22	0.27	348	2.07	1.86	2.30	253	0.16	0.14	0.17
Total National Expenditure on Health level*												
TNEH low 0-1500	262	0.24	0.21	0.27	77	1.26	1.00	1.58	168	0.15	0.13	0.17
TNEH middle >1501-2250	1354	0.23	0.21	0.24	813	1.67	1.55	1.78	869	0.14	0.14	0.15
TNEH high >2250	187	0.25	0.22	0.29	142	2.00	1.68	2.35	120	0.16	0.14	0.19

\* Age adjusted Rates

N		Cohort 1995-99					
1258		Observed			Relative		
Rel Surv	year	Survival	Lower CI	Upper CI	Survival	Lower CI	Upper CI
1 yr		81.2	79.1	83.5	81.9	79.7	84.2
2 yr		68.4	65.8	71.1	69.6	67.0	72.3
3 yr		59.2	56.5	62.0	60.7	58.0	63.6
4 yr		54.7	51.9	57.5	56.6	53.7	59.6
5 yr		52.1	49.3	55.0	54.4	51.5	57.5

Rel. Survival by Gross Domestic Product per capita, US\$ PPP	Period 2000-2002			Cohort 1995-99		
	Relative			Relative		
	Survival	Lower CI	Upper CI	Survival	Lower CI	Upper CI
Low GDP 0-20000	43.6	32.4	58.7	53.3	47.1	61.7
Middle GDP 20000-25000	53.5	48.1	59.5	52.0	48.3	55.9
High GDP >25000	58.1	49.8	67.8	61.2	55.0	68.2

5 yr Relative Survival by EU Region			Period 2000-2002			Cohort 1995-99		
Region	Relative			Relative				
	Survival	Lower CI	Upper CI	Survival	Lower CI	Upper CI		
Northern Europe	55.5	45.8	67.1	57.2	49.4	66.4		
Central Europe	59.4	51.4	68.6	58.0	52.2	64.3		
Eastern Europe	39.9	28.6	55.6	46.0	36.5	58.0		
Southern Europe	69.5	59.0	81.9	59.2	53.3	65.7		
UK and Northern Ireland	45.1	37.6	54.0	49.8	44.9	55.2		
EU Overall	54.0	49.7	58.7	54.5	51.9	57.5		

! The statistic could not be calculated

Rel Surv/yr	Period 2000-2002						Cohort of diagnosis
	Observed			Relative			
Rel Surv/yr	Survival	Lower CI	Upper CI	Survival	Lower CI	Upper CI	
1 yr	80.9	77.5	84.4	81.8	78.4	85.3	2000-2002
2 yr	68.5	64.5	72.8	70.1	66.2	74.2	1999-2001
3 yr	58.0	53.8	62.5	60.0	55.9	64.3	1998-2000
4 yr	53.5	49.2	58.1	56.8	51.7	60.2	1997-1999
5 yr	51.3	47.0	55.9	54.0	49.9	58.4	1996-1998

Rel. Survival by TNEH per capita, US\$ PPP	Period 2000-2002			Cohort 1995-99		
	Relative			Relative		
	Survival	Lower CI	Upper CI	Survival	Lower CI	Upper CI
Low TNEH 0-1500	43.6	32.4	58.7	53.9	47.1	61.7
Middle TNEH 1501-2250	54.9	50.0	60.2	53.8	50.4	57.5
High TNEH >2250	54.6	41.6	71.7	56.6	48.0	66.7

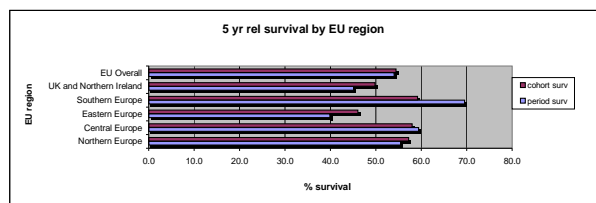

Chondrogenic sarcomas

	Incidence				Prevalence				Mortality			
	Counts	Rate	Lower CI	Upper CI	Counts	Rate	Lower CI	Upper CI	Counts	Rate	Lower CI	Upper CI
Expected cases x year in EU	1216				9858				590			
Crude Rate - Overall	1982	0.24	0.23	0.26	1268	1.98	1.87	2.09	962	0.12	0.11	0.12
Sex												
Men	1071	0.27	0.25	0.29	668	2.15	1.99	2.31	520	0.13	0.12	0.14
Women	911	0.22	0.21	0.23	600	1.83	1.68	1.98	442	0.11	0.10	0.11
Age												
0-14	25	0.02	0.01	0.03	3	0.03	0.01	0.08	4	0.00	0.00	0.00
15-24	129	0.12	0.10	0.15	60	0.75	0.58	0.97	29	0.03	0.02	0.03
25-64	1175	0.27	0.26	0.29	811	2.35	2.19	2.51	557	0.13	0.12	0.14
65 +	653	0.51	0.47	0.55	394	3.90	3.52	4.30	363	0.28	0.26	0.31
Region*												
North	287	0.25	0.22	0.28	375	2.73	2.46	3.02	139	0.12	0.11	0.13
Centre	517	0.26	0.23	0.28	294	2.22	1.97	2.48	251	0.12	0.11	0.14
East	137	0.19	0.16	0.22	72	1.17	0.92	1.48	66	0.09	0.08	0.11
South	393	0.22	0.20	0.24	139	2.53	2.13	2.99	191	0.11	0.10	0.12
UK-Ireland	648	0.20	0.19	0.22	388	1.53	1.38	1.69	314	0.10	0.09	0.11
Overall EU	1982	0.22	0.21	0.23	1268	1.98	1.87	2.09	962	0.11	0.10	0.11
Gross Domestic Product level*												
Low GDP 0-20000	229	0.21	0.18	0.24	72	1.17	0.92	1.48	111	0.10	0.09	0.12
Middle GDP 20000-25000	1255	0.22	0.21	0.23	759	1.94	1.80	2.08	609	0.11	0.10	0.11
High GDP >25000	445	0.25	0.22	0.27	388	2.32	2.09	2.56	216	0.12	0.11	0.13
Total National Expenditure on Health level*												
TNEH low 0-1500	229	0.21	0.18	0.24	72	1.17	0.92	1.48	111	0.10	0.09	0.12
TNEH middle >1501-2250	1480	0.22	0.21	0.23	951	1.95	1.83	2.08	718	0.11	0.10	0.11
TNEH high >2250	220	0.27	0.23	0.30	196	2.76	2.39	3.18	107	0.13	0.11	0.15

\* Age adjusted Rates

N		Cohort 1995-99					
1325		Observed			Relative		
Rel Surv	year	Survival	Lower CI	Upper CI	Survival	Lower CI	Upper CI
1 yr		86.3	84.4	88.2	87.8	85.9	89.8
2 yr		78.6	76.4	80.9	81.6	79.3	84.0
3 yr		73.8	71.4	76.3	78.1	75.6	80.7
4 yr		70.0	67.5	72.5	75.5	72.9	78.3
5 yr		66.9	64.4	69.6	73.8	71.0	76.7

Rel. Survival by Gross Domestic Product per capita, US\$ PPP	Period 2000-2002			Cohort 1995-99		
	Relative			Relative		
	Survival	Lower CI	Upper CI	Survival	Lower CI	Upper CI
Low GDP 0-20000	63.2	49.8	80.3	68.1	60.6	76.4
Middle GDP 20000-25000	75.2	70.1	80.6	73.9	70.3	77.7
High GDP >25000	82.2	74.8	90.3	77.4	71.5	83.7

5 yr Relative Survival by EU Region	Period 2000-2002			Cohort 1995-99		
	Relative			Relative		
Region	Survival	Lower CI	Upper CI	Survival	Lower CI	Upper CI
Northern Europe	81.0	72.2	90.8	77.6	70.4	85.6
Central Europe	81.2	74.5	88.6	80.9	75.6	86.6
Eastern Europe	60.7	46.4	79.5	58.9	48.4	71.6
Southern Europe	70.1	60.9	80.6	74.0	68.2	80.3
UK and Northern Ireland	75.6	67.5	84.8	70.4	65.4	75.7
EU Overall	76.2	72.1	80.5	73.9	71.1	76.9

! The statistic could not be calculated

Rel Surv/yr	Period 2000-2002						Cohort
	Observed			Relative			
Rel Surv/yr	Survival	Lower CI	Upper CI	Survival	Lower CI	Upper CI	of diagnosis
1 yr	86.7	83.9	89.6	88.3	85.6	91.2	2000-2002
2 yr	80.2	76.9	83.7	83.3	80.1	86.6	1999-2001
3 yr	75.7	72.1	79.5	80.1	76.6	83.6	1998-2000
4 yr	72.1	68.2	76.1	77.7	74.1	81.5	1997-1999
5 yr	69.2	65.2	73.5	76.2	72.5	80.1	1996-1998

Rel. Survival by TNEH per capita, US\$ PPP	Period 2000-2002			Cohort 1995-99		
	Relative			Relative		
	Survival	Lower CI	Upper CI	Survival	Lower CI	Upper CI
Low TNEH 0-1500	63.2	49.8	80.3	68.1	60.6	76.4
Middle TNEH 1501-2250	76.8	72.3	81.6	74.0	70.7	77.5
High TNEH >2250	78.3	65.0	94.1	79.3	72.0	87.3

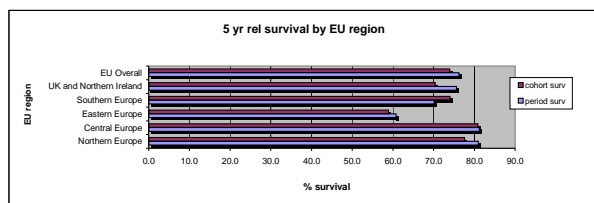

Notochordal sarcomas Chordoma

	Incidence				Prevalence				Mortality			
	Counts	Rate	Lower CI	Upper CI	Counts	Rate	Lower CI	Upper CI	Counts	Rate	Lower CI	Upper CI
Expected cases x year in EU	218				1531				218			
Crude Rate - Overall	355	0.04	0.04	0.05	197	0.31	0.27	0.35	355	0.04	0.04	0.05
Sex												
Men	213	0.05	0.05	0.06	113	0.36	0.30	0.44	213	0.05	0.05	0.06
Women	142	0.03	0.03	0.04	84	0.26	0.20	0.32	142	0.03	0.03	0.04
Age												
0-14	8	0.01	0.00	0.01	4	0.04	0.01	0.09	8	0.01	0.00	0.01
15-24	9	0.01	0.00	0.02	9	0.11	0.05	0.21	9	0.01	0.00	0.02
25-64	185	0.04	0.04	0.05	99	0.29	0.23	0.35	185	0.04	0.04	0.05
65 +	153	0.12	0.10	0.14	85	0.84	0.67	1.04	153	0.12	0.10	0.14
Region*												
North	86	0.07	0.05	0.08	77	0.56	0.44	0.70	86	0.07	0.05	0.08
Centre	83	0.04	0.03	0.05	41	0.31	0.22	0.42	83	0.04	0.03	0.05
East	13	0.02	0.01	0.03	7	0.11	0.05	0.24	13	0.02	0.01	0.03
South	87	0.05	0.04	0.06	21	0.38	0.24	0.58	87	0.05	0.04	0.06
UK-Ireland	86	0.03	0.02	0.03	51	0.20	0.15	0.27	86	0.03	0.02	0.03
Overall EU	355	0.04	0.03	0.04	197	0.31	0.27	0.35	355	0.04	0.03	0.04
Gross Domestic Product level*												
Low GDP 0-20000	34	0.03	0.02	0.04	7	0.11	0.05	0.24	34	0.03	0.02	0.04
Middle GDP 20000-25000	242	0.04	0.04	0.05	134	0.34	0.29	0.41	242	0.04	0.04	0.05
High GDP >25000	77	0.04	0.03	0.05	56	0.33	0.25	0.43	77	0.04	0.03	0.05
Total National Expenditure on Health level*												
TNEH low 0-1500	34	0.03	0.02	0.04	7	0.11	0.05	0.24	34	0.03	0.02	0.04
TNEH middle 1501-2250	270	0.04	0.03	0.04	159	0.33	0.28	0.38	270	0.04	0.03	0.04
TNEH high >2250	49	0.06	0.04	0.08	31	0.44	0.30	0.62	49	0.06	0.04	0.08

\* Age adjusted Rates

N	Cohort 1995-99					
	Observed			Relative		
Rel Surv/yr	Survival	Lower CI	Upper CI	Survival	Lower CI	Upper CI
1 yr	82.2	77.3	87.4	84.0	78.9	89.3
2 yr	75.6	70.2	81.5	79.0	73.3	85.1
3 yr	68.2	62.3	74.6	72.9	66.6	79.8
4 yr	65.5	59.6	72.1	71.8	65.2	79.0
5 yr	57.9	51.6	65.0	65.0	57.9	72.9

Rel. Survival by Gross Domestic Product per capita, US\$ PPP	Period 2000-2002			Cohort 1995-99		
	Relative			Relative		
	Survival	Lower CI	Upper CI	Survival	Lower CI	Upper CI
Low GDP 0-20000	45.8	15.3	137.0	56.7	38.1	84.5
Middle GDP 20000-25000	76.2	64.3	90.3	63.6	55.3	73.2
High GDP >25000	87.1	71.6	105.8	80.1	65.2	98.4

5 yr Relative Survival by EU Region	Period 2000-2002			Cohort 1995-99		
	Relative			Relative		
Region	Survival	Lower CI	Upper CI	Survival	Lower CI	Upper CI
Northern Europe	75.3	58.7	96.7	69.2	54.8	87.4
Central Europe	83.1	66.7	103.5	77.5	64.6	93.0
Eastern Europe	57.7	21.2	156.9	42.0	15.8	111.7
Southern Europe	85.1	67.8	106.9	61.5	49.0	77.1
UK and Northern Ireland	74.0	53.1	103.2	57.5	43.8	75.5
EU Overall	77.3	67.7	88.3	65.0	57.9	72.9

! The statistic could not be calculated

Rel Surv/yr	Period 2000-2002						Cohort of diagnosis
Rel Surv/yr	Observed			Relative			
	Survival	Lower CI	Upper CI	Survival	Lower CI	Upper CI	
1 yr	86.2	79.6	93.2	88.2	81.8	95.0	2000-2002
2 yr	76.9	68.8	85.9	80.6	72.8	89.1	1999-2001
3 yr	73.2	64.6	83.0	78.8	70.7	87.7	1998-2000
4 yr	73.2	64.4	83.2	80.6	72.5	89.6	1997-1999
5 yr	68.6	59.0	79.7	77.3	68.7	87.0	1996-1998

Rel. Survival by TNEH per capita, US\$ PPP	Period 2000-2002			Cohort 1995-99		
	Relative			Relative		
	Survival	Lower CI	Upper CI	Survival	Lower CI	Upper CI
Low TNEH 0-1500	45.8	15.3	137.0	56.7	38.1	84.5
Middle TNEH 1501-2250	76.8	66.0	89.3	61.6	53.4	71.0
High TNEH >2250	96.4	80.7	115.1	94.8	82.3	109.2

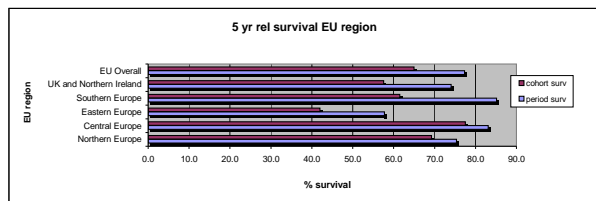

Vascular sarcomas Angiosarcoma

	Incidence				Prevalence				Mortality			
	Counts	Rate	Lower CI	Upper CI	Counts	Rate	Lower CI	Upper CI	Counts	Rate	Lower CI	Upper CI
Expected cases x year in EU	16				54				15			
Crude Rate - Overall	26	0.00	0.00	0.00	7	0.01	0.00	0.02	24	0.00	0.00	0.00
Sex												
Men	14	0.00	0.00	0.01	4	0.01	0.00	0.03	13	0.00	0.00	0.01
Women	12	0.00	0.00	0.01	3	0.01	0.00	0.03	11	0.00	0.00	0.00
Age												
0-14	1	0.00	0.00	0.00	0	0.00	0.00	0.03	1	0.00	0.00	0.00
15-24	0	0.00	0.00	0.00	1	0.01	0.00	0.07	0	0.00	0.00	0.00
25-64	15	0.00	0.00	0.01	5	0.01	0.00	0.03	14	0.00	0.00	0.01
65 +	10	0.01	0.00	0.01	1	0.01	0.00	0.06	9	0.01	0.00	0.01
Region*												
North	5	0.00	0.00	0.01	2	0.01	0.00	0.06	5	0.00	0.00	0.01
Centre	9	0.00	0.00	0.01	2	0.01	0.00	0.06	8	0.00	0.00	0.01
East	0	0.00	0.00	0.01	0	0.00	0.00	0.06	0	0.00	0.00	0.00
South	7	0.00	0.00	0.01	1	0.02	0.00	0.10	7	0.00	0.00	0.01
UK-Ireland	5	0.00	0.00	0.00	2	0.01	0.00	0.03	5	0.00	0.00	0.00
Overall EU	26	0.00	0.00	0.00	7	0.01	0.00	0.02	24	0.00	0.00	0.00
Gross Domestic Product level*												
Low GDP 0-20000	1	0.00	0.00	0.01	0	0.00	0.00	0.06	1	0.00	0.00	0.01
Middle GDP 20000-25000	15	0.00	0.00	0.00	4	0.01	0.00	0.03	14	0.00	0.00	0.00
High GDP >25000	10	0.01	0.00	0.01	3	0.02	0.00	0.06	9	0.00	0.00	0.01
Total National Expenditure on Health level*												
TNEH low 0-1500	1	0.00	0.00	0.01	0	0.00	0.00	0.06	1	0.00	0.00	0.01
TNEH middle >1501-2250	19	0.00	0.00	0.00	6	0.01	0.00	0.03	18	0.00	0.00	0.00
TNEH high >2250	6	0.01	0.00	0.01	1	0.01	0.00	0.08	6	0.01	0.00	0.01

\* Age adjusted Rates

N 20	Cohort 1995-99					
	Observed			Relative		
Rel Surv/yr	Survival	Lower CI	Upper CI	Survival	Lower CI	Upper CI
1 yr	35.0	19.0	64.4	35.8	19.4	65.7
2 yr	35.0	19.0	64.4	36.5	19.9	67.2
3 yr	30.0	15.1	59.4	32.0	16.2	63.4
4 yr	25.0	11.5	54.2	27.4	12.6	59.3
5 yr	25.0	11.5	54.2	28.0	12.9	60.7

Rel. Survival by Gross Domestic Product per capita, US\$ PPP	Period 2000-2002			Cohort 1995-99		
	Relative			Relative		
	Survival	Lower CI	Upper CI	Survival	Lower CI	Upper CI
Low GDP 0-20000	1	1	1	0.0	1	1
Middle GDP 20000-25000	20.0	3.2	123.8	32.8	12.5	86.1
High GDP >25000	109.7	109.7	109.7	25.8	7.4	89.6

5 yr Relative Survival by EU Region	Period 2000-2002			Cohort 1995-99		
	Relative			Relative		
Region	Survival	Lower CI	Upper CI	Survival	Lower CI	Upper CI
Northern Europe	1	1	1	42.5	14.2	127.1
Central Europe	1	1	1	16.7	2.6	106.1
Eastern Europe	1	1	1	1	1	1
Southern Europe	1	1	1	0.0	1	1
UK and Northern Ireland	1	1	1	70.3	31.1	159.1
EU Overall	34.7	10.6	113.4	28.0	12.9	60.7

! The statistic could not be calculated

Rel Surv/yr	Period 2000-2002						Cohort of diagnosis
	Observed			Relative			
Rel Surv/yr	Survival	Lower CI	Upper CI	Survival	Lower CI	Upper CI	
1 yr	40.0	13.0	122.7	40.9	14.0	119.4	2000-2002
2 yr	40.0	12.8	125.3	41.7	14.6	119.3	1999-2001
3 yr	40.0	12.6	127.4	42.3	15.0	119.2	1998-2000
4 yr	32.0	9.0	113.5	34.2	11.3	103.5	1997-1999
5 yr	32.0	8.9	115.5	34.7	11.7	103.3	1996-1998

Rel. Survival by TNEH per capita, US\$ PPP	Period 2000-2002			Cohort 1995-99		
	Relative			Relative		
	Survival	Lower CI	Upper CI	Survival	Lower CI	Upper CI
Low TNEH 0-1500	1	1	1	0.0	1	1
Middle TNEH 1501-2250	31.9	9.2	109.9	33.7	14.6	77.3
High TNEH >2250	1	1	1	19.9	3.2	123.3

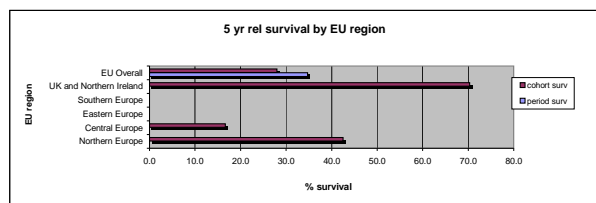

Ewings family of tum

	Incidence				Prevalence				Mortality			
	Counts	Rate	Lower CI	Upper CI	Counts	Rate	Lower CI	Upper CI	Counts	Rate	Lower CI	Upper CI
Expected cases x year in EU	626				4229				347			
Crude Rate - Overall	1021	0.13	0.12	0.13	544	0.85	0.78	0.92	566	0.07	0.07	0.07
Sex												
Men	611	0.15	0.14	0.17	334	1.07	0.96	1.20	339	0.09	0.08	0.09
Women	410	0.10	0.09	0.11	210	0.64	0.55	0.73	227	0.05	0.05	0.06
Age												
0-14	377	0.26	0.23	0.29	99	0.87	0.70	1.05	209	0.14	0.13	0.16
15-24	404	0.39	0.35	0.43	234	2.95	2.59	3.36	224	0.21	0.19	0.24
25-64	225	0.05	0.05	0.06	205	0.59	0.52	0.68	125	0.03	0.03	0.03
65 +	15	0.01	0.01	0.02	6	0.06	0.02	0.13	8	0.01	0.00	0.01
Region*												
North	109	0.11	0.09	0.13	119	0.87	0.72	1.04	60	0.06	0.05	0.07
Centre	224	0.13	0.12	0.15	127	0.96	0.80	1.14	124	0.07	0.06	0.08
East	95	0.13	0.10	0.16	52	0.86	0.64	1.12	53	0.07	0.06	0.09
South	189	0.15	0.13	0.18	36	0.65	0.46	0.91	105	0.09	0.07	0.10
UK-Ireland	404	0.15	0.13	0.16	209	0.83	0.72	0.95	224	0.08	0.07	0.09
Overall EU	1021	0.14	0.13	0.15	544	0.85	0.78	0.92	566	0.08	0.07	0.08
Gross Domestic Product level*												
Low GDP 0-20000	161	0.15	0.13	0.18	52	0.86	0.64	1.12	89	0.08	0.07	0.10
Middle GDP 20000-25000	648	0.14	0.13	0.15	323	0.83	0.74	0.92	359	0.08	0.07	0.08
High GDP >25000	200	0.13	0.11	0.15	163	0.97	0.83	1.14	111	0.07	0.06	0.08
Total National Expenditure on Health level*												
TNEH low 0-1500	161	0.15	0.13	0.18	52	0.86	0.64	1.12	89	0.08	0.07	0.10
TNEH middle >1501-2250	754	0.14	0.13	0.15	429	0.88	0.80	0.97	418	0.08	0.07	0.08
TNEH high >2250	94	0.13	0.11	0.16	58	0.81	0.62	1.05	52	0.07	0.06	0.09

\* Age adjusted Rates

N	Cohort 1995-99						
	Observed			Relative			
Rel Surv/yr	Survival	Lower CI	Upper CI	Survival	Lower CI	Upper CI	
1 yr	82.2	79.4	85.1	82.3	79.5	85.2	
2 yr	64.3	60.8	67.9	64.4	61.0	68.0	
3 yr	55.4	51.8	59.2	55.6	52.0	59.4	
4 yr	51.9	48.3	55.7	52.2	48.6	56.0	
5 yr	49.4	45.8	53.3	49.7	46.1	53.6	

Rel. Survival by Gross Domestic Product per capita, US\$ PPP	Period 2000-2002			Cohort 1995-99		
	Relative			Relative		
	Survival	Lower CI	Upper CI	Survival	Lower CI	Upper CI
Low GDP 0-20000	57.3	42.5	77.2	46.5	38.2	56.6
Middle GDP 20000-25000	50.2	43.0	58.7	48.5	44.0	53.5
High GDP >25000	54.0	43.1	67.6	57.1	49.1	66.3

5 yr Relative Survival by EU Region	Period 2000-2002			Cohort 1995-99		
	Relative			Relative		
Region	Survival	Lower CI	Upper CI	Survival	Lower CI	Upper CI
Northern Europe	58.7	44.4	77.7	62.1	51.8	74.4
Central Europe	49.7	39.1	63.0	56.0	48.7	64.5
Eastern Europe	59.6	44.2	80.2	49.9	38.5	64.7
Southern Europe	45.6	32.7	63.6	43.1	35.6	52.1
UK and Northern Ireland	50.4	40.4	62.9	46.6	41.0	53.1
EU Overall	52.2	46.5	58.7	49.9	46.2	53.8

! The statistic could not be calculated

Rel Surv/yr	Period 2000-2002						
	Observed			Relative			Cohort
Rel Surv/yr	Survival	Lower CI	Upper CI	Survival	Lower CI	Upper CI	of diagnosis
1 yr	84.8	80.3	89.6	84.9	80.4	89.7	2000-2002
2 yr	69.0	63.4	75.1	69.1	63.5	75.2	1999-2001
3 yr	58.9	53.2	65.3	59.1	53.4	65.4	1998-2000
4 yr	54.9	49.2	61.3	55.2	49.4	61.5	1997-1999
5 yr	51.9	46.2	58.4	52.2	46.5	58.6	1996-1998

Rel. Survival by TNEH per capita, US\$ PPP	Period 2000-2002			Cohort 1995-99		
	Relative			Relative		
	Survival	Lower CI	Upper CI	Survival	Lower CI	Upper CI
Low TNEH 0-1500	57.3	42.5	77.2	46.5	38.2	56.6
Middle TNEH 1501-2250	52.2	45.7	59.6	49.1	44.9	53.7
High TNEH >2250	44.9	28.1	71.7	60.7	50.0	73.6

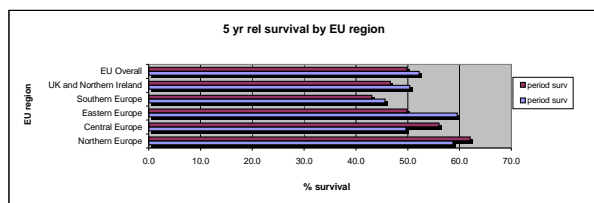



Epithelial tum Adamantinoma

	Incidence				Prevalence				Mortality			
	Counts	Rate	Lower CI	Upper CI	Counts	Rate	Lower CI	Upper CI	Counts	Rate	Lower CI	Upper CI
Expected cases x year in EU	43				305				15			
Crude Rate - Overall	70	0.01	0.01	0.01	39	0.06	0.04	0.08	25	0.00	0.00	0.00
Sex												
Men	46	0.01	0.01	0.02	23	0.07	0.05	0.11	16	0.00	0.00	0.01
Women	24	0.01	0.00	0.01	16	0.05	0.03	0.08	9	0.00	0.00	0.00
Age												
0-14	2	0.00	0.00	0.00	0	0.00	0.00	0.03	0	0.00	0.00	0.00
15-24	4	0.00	0.00	0.01	2	0.03	0.00	0.09	1	0.00	0.00	0.00
25-64	37	0.01	0.01	0.01	19	0.06	0.03	0.09	14	0.00	0.00	0.00
65 +	27	0.02	0.01	0.03	18	0.18	0.10	0.28	11	0.01	0.01	0.01
Region*												
North	4	0.00	0.00	0.01	3	0.02	0.00	0.06	1	0.00	0.00	0.00
Centre	16	0.01	0.00	0.01	10	0.07	0.04	0.14	6	0.00	0.00	0.00
East	4	0.01	0.00	0.02	1	0.02	0.00	0.09	1	0.00	0.00	0.01
South	13	0.01	0.00	0.01	5	0.09	0.03	0.21	5	0.00	0.00	0.00
UK-Ireland	33	0.01	0.01	0.01	20	0.06	0.05	0.12	12	0.00	0.00	0.01
Overall EU	70	0.01	0.01	0.01	39	0.06	0.04	0.08	25	0.00	0.00	0.00
Gross Domestic Product level*												
Low GDP 0-20000	7	0.01	0.00	0.01	1	0.02	0.00	0.09	2	0.00	0.00	0.01
Middle GDP 20000-25000	57	0.01	0.01	0.01	31	0.06	0.05	0.11	20	0.00	0.00	0.00
High GDP >25000	6	0.00	0.00	0.01	7	0.04	0.02	0.08	2	0.00	0.00	0.00
Total National Expenditure on Health level*												
TNEH low 0-1500	7	0.01	0.00	0.01	1	0.02	0.00	0.09	2	0.00	0.00	0.01
TNEH middle >1501-2250	59	0.01	0.01	0.01	34	0.07	0.05	0.10	21	0.00	0.00	0.00
TNEH high >2250	4	0.01	0.00	0.01	4	0.05	0.01	0.14	1	0.00	0.00	0.00

\* Age adjusted Rates

N 48	Cohort 1995-99					
	Observed			Relative		
Rel Surv/yr	Survival	Lower CI	Upper CI	Survival	Lower CI	Upper CI
1 yr	89.5	81.0	98.8	91.6	82.9	101.2
2 yr	81.0	70.3	93.2	84.9	73.7	97.8
3 yr	81.0	70.3	93.2	87.0	75.6	100.2
4 yr	81.0	70.3	93.2	89.3	77.5	102.8
5 yr	74.0	62.1	88.2	83.9	70.4	100.0

Rel. Survival by Gross Domestic Product per capita, US\$ PPP	Period 2000-2002			Cohort 1995-99		
	Relative			Relative		
	Survival	Lower CI	Upper CI	Survival	Lower CI	Upper CI
Low GDP 0-20000	1	1	1	42.1	14.1	126.0
Middle GDP 20000-25000	85.0	63.1	114.6	87.2	72.6	104.7
High GDP >25000	110.3	110.3	110.3	104.4	66.8	163.3

5 yr Relative Survival by EU Region	Period 2000-2002			Cohort 1995-99		
	Relative			Relative		
Region	Survival	Lower CI	Upper CI	Survival	Lower CI	Upper CI
Northern Europe	1	1	1	107.5	107.5	107.5
Central Europe	106.4	106.4	106.4	83.3	56.4	123.1
Eastern Europe	1	1	1	0.0	1	1
Southern Europe	0.0	1	1	87.3	49.0	155.6
UK and Northern Ireland	68.7	34.7	136.1	89.9	72.8	111.0
EU Overall	83.6	63.1	110.7	83.4	69.7	99.8

! The statistic could not be calculated

Rel Surv/yr	Period 2000-2002						Cohort of diagnosis
Rel Surv/yr	Observed			Relative			
	Survival	Lower CI	Upper CI	Survival	Lower CI	Upper CI	
1 yr	95.5	86.9	104.9	96.4	87.9	105.7	2000-2002
2 yr	89.8	76.8	105.1	92.0	79.2	106.8	1999-2001
3 yr	89.8	76.7	105.3	93.3	80.5	108.1	1998-2000
4 yr	89.8	76.3	105.8	95.9	83.1	110.7	1997-1999
5 yr	76.2	56.0	103.7	83.6	64.7	108.0	1996-1998

Rel. Survival by TNEH per capita, US\$ PPP	Period 2000-2002			Cohort 1995-99		
	Relative			Relative		
	Survival	Lower CI	Upper CI	Survival	Lower CI	Upper CI
Low TNEH 0-1500	1	1	1	42.1	14.1	126.0
Middle TNEH 1501-2250	87.9	67.4	114.5	92.8	78.7	109.4
High TNEH >2250	1	1	1	54.9	20.2	149.2

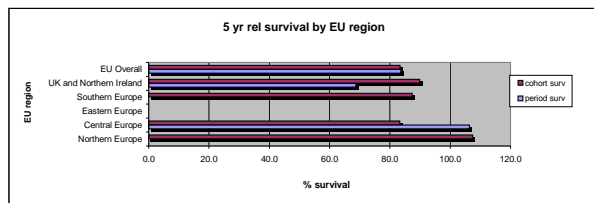

Other high grade sarc.fibrosarc.malign.fibr.histiocyt

	Incidence				Prevalence				Mortality			
	Counts	Rate	Lower CI	Upper CI	Counts	Rate	Lower CI	Upper CI	Counts	Rate	Lower CI	Upper CI
Expected cases x year in EU	90				463				55			
Crude Rate - Overall	147	0.02	0.02	0.02	60	0.09	0.07	0.12	90	0.01	0.01	0.01
Sex												
Men	77	0.02	0.02	0.02	27	0.09	0.06	0.13	47	0.01	0.01	0.01
Women	70	0.02	0.01	0.02	33	0.10	0.07	0.14	43	0.01	0.01	0.01
Age												
0-14	7	0.00	0.00	0.01	2	0.02	0.00	0.06	4	0.00	0.00	0.01
15-24	10	0.01	0.00	0.02	6	0.07	0.03	0.16	6	0.01	0.00	0.01
25-64	73	0.02	0.01	0.02	34	0.10	0.07	0.14	44	0.01	0.01	0.01
65 +	57	0.04	0.03	0.06	18	0.18	0.11	0.28	35	0.03	0.02	0.04
Region*												
North	26	0.02	0.01	0.03	17	0.12	0.07	0.20	16	0.01	0.01	0.02
Centre	35	0.02	0.01	0.02	6	0.04	0.02	0.10	21	0.01	0.01	0.01
East	9	0.01	0.01	0.02	8	0.13	0.06	0.26	5	0.01	0.00	0.01
South	46	0.03	0.02	0.04	15	0.27	0.15	0.44	28	0.02	0.01	0.02
UK-Ireland	31	0.01	0.01	0.01	14	0.05	0.03	0.09	19	0.01	0.00	0.01
Overall EU	147	0.02	0.01	0.02	60	0.09	0.07	0.12	90	0.01	0.01	0.01
Gross Domestic Product level*												
Low GDP 0-20000	19	0.02	0.01	0.03	8	0.13	0.06	0.26	12	0.01	0.01	0.02
Middle GDP 20000-25000	80	0.01	0.01	0.02	29	0.07	0.05	0.11	49	0.01	0.01	0.01
High GDP >25000	45	0.02	0.02	0.03	22	0.13	0.08	0.20	27	0.02	0.01	0.02
Total National Expenditure on Health level*												
TNEH low 0-1500	19	0.02	0.01	0.03	8	0.13	0.06	0.26	12	0.01	0.01	0.02
TNEH middle >1501-2250	96	0.01	0.01	0.02	34	0.07	0.05	0.10	58	0.01	0.01	0.01
TNEH high >2250	29	0.03	0.02	0.05	17	0.24	0.14	0.38	18	0.02	0.01	0.03

\* Age adjusted Rates

N	Cohort 1995-99					
	Observed			Relative		
Rel Surv/yr	Survival	Lower CI	Upper CI	Survival	Lower CI	Upper CI
1 yr	75.5	67.6	84.3	77.3	69.2	86.3
2 yr	63.2	54.5	73.3	66.3	57.1	76.9
3 yr	56.6	47.8	67.1	60.7	51.2	72.0
4 yr	50.9	42.1	61.6	56.0	46.2	67.7
5 yr	46.7	37.8	57.6	52.5	42.5	64.7

Rel. Survival by Gross Domestic Product per capita, US\$ PPP	Period 2000-2002			Cohort 1995-99		
	Relative			Relative		
	Survival	Lower CI	Upper CI	Survival	Lower CI	Upper CI
Low GDP 0-20000	1	1	1	44.8	22.2	90.4
Middle GDP 20000-25000	48.9	28.2	85.0	62.0	49.6	77.5
High GDP >25000	46.7	23.7	91.9	39.7	22.9	68.7

5 yr Relative Survival by EU Region	Period 2000-2002			Cohort 1995-99		
	Relative			Relative		
Region	Survival	Lower CI	Upper CI	Survival	Lower CI	Upper CI
Northem Europe	48.5	23.3	100.8	39.8	19.4	81.6
Central Europe	55.6	28.1	110.1	46.5	28.5	76.0
Eastern Europe	1	1	1	0.0	1	1
Southern Europe	42.7	19.8	92.1	66.4	50.9	86.6
UK and Northern Ireland	91.2	63.3	131.4	52.9	34.3	81.5
EU Overall	53.9	39.3	73.9	53.1	43.1	65.4

! The statistic could not be calculated

Rel Surv/yr	Period 2000-2002						
	Observed			Relative			Cohort
Rel Surv/yr	Survival	Lower CI	Upper CI	Survival	Lower CI	Upper CI	of diagnosis
1 yr	74.3	60.6	91.0	75.9	62.5	92.2	2000-2002
2 yr	61.0	47.0	79.1	63.9	50.3	81.0	1999-2001
3 yr	54.4	40.3	73.6	58.3	44.8	75.8	1998-2000
4 yr	48.1	34.1	68.0	52.8	39.6	70.3	1997-1999
5 yr	48.1	33.8	68.5	53.9	40.7	71.4	1996-1998

Rel. Survival by TNEH per capita, US\$ PPP	Period 2000-2002			Cohort 1995-99		
	Relative			Relative		
	Survival	Lower CI	Upper CI	Survival	Lower CI	Upper CI
Low TNEH 0-1500	1	1	1	44.8	22.2	90.4
Middle TNEH 1501-2250	51.3	33.5	78.7	61.2	49.4	75.8
High TNEH >2250	49.4	19.7	123.4	31.9	14.4	70.6

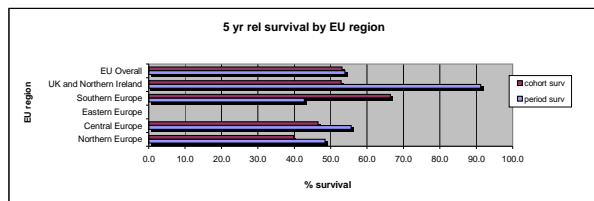

GASTROINTESTINAL STROMAL SARCOMA

	Incidence				Prevalence				Mortality			
	Counts	Rate	Lower CI	Upper CI	Counts	Rate	Lower CI	Upper CI	Counts	Rate	Lower CI	Upper CI
Expected cases x year in EU	329				1739				187			
Crude Rate - Overall	536	0.07	0.06	0.07	224	0.35	0.31	0.40	305	0.04	0.03	0.04
Sex												
Men	285	0.07	0.06	0.08	119	0.38	0.32	0.46	162	0.04	0.04	0.05
Women	251	0.06	0.05	0.07	105	0.32	0.26	0.39	143	0.03	0.03	0.04
Age												
0-14	0	0.00	0.00	0.00	0	0.00	0.00	0.03	0	0.00	0.00	0.00
15-24	5	0.00	0.00	0.01	2	0.03	0.00	0.09	1	0.00	0.00	0.00
25-64	242	0.06	0.05	0.06	96	0.28	0.23	0.34	81	0.02	0.02	0.02
65 +	289	0.23	0.20	0.25	126	1.24	1.03	1.48	103	0.08	0.07	0.09
Region*												
North	84	0.06	0.05	0.08	63	0.46	0.35	0.59	48	0.04	0.03	0.05
Centre	219	0.10	0.09	0.12	54	0.41	0.30	0.53	125	0.06	0.05	0.07
East	25	0.03	0.02	0.05	12	0.20	0.10	0.34	14	0.02	0.01	0.03
South	207	0.10	0.09	0.12	95	1.73	1.40	2.11	118	0.06	0.05	0.07
UK-Ireland	1	0.00	0.00	0.00	0	0.00	0.00	0.01	1	0.00	0.00	0.00
Overall EU	536	0.06	0.05	0.06	224	0.35	0.31	0.40	305	0.03	0.03	0.03
Gross Domestic Product level*												
Low GDP 0-20000	29	0.03	0.02	0.04	12	0.20	0.10	0.34	17	0.01	0.01	0.02
Middle GDP 20000-25000	270	0.04	0.04	0.05	68	0.17	0.13	0.22	154	0.02	0.02	0.03
High GDP >25000	200	0.10	0.09	0.12	117	0.70	0.58	0.83	114	0.06	0.05	0.07
Total National Expenditure on Health level*												
TNEH low 0-1500	29	0.03	0.02	0.04	12	0.20	0.10	0.34	17	0.01	0.01	0.02
TNEH middle >1501-2250	361	0.05	0.04	0.05	105	0.21	0.18	0.26	206	0.03	0.03	0.03
TNEH high >2250	109	0.12	0.10	0.15	80	1.13	0.89	1.40	62	0.07	0.06	0.09

\* Age adjusted Rates

N 181	Cohort 1995-99					
	Observed			Relative		
Rel Surv/yr	Survival	Lower CI	Upper CI	Survival	Lower CI	Upper CI
1 yr	81.8	76.2	87.7	84.0	78.3	90.1
2 yr	73.5	67.2	80.3	77.7	71.1	85.0
3 yr	69.1	62.5	76.3	75.3	68.2	83.2
4 yr	64.1	57.3	71.6	72.1	64.5	80.6
5 yr	60.7	53.7	68.5	70.5	62.5	79.7

Rel. Survival by Gross Domestic Product per capita, US\$ PPP	Period 2000-2002			Cohort 1995-99		
	Relative			Relative		
	Survival	Lower CI	Upper CI	Survival	Lower CI	Upper CI
Low GDP 0-20000	53.1	22.0	128.3	53.4	26.3	108.6
Middle GDP 20000-25000	74.0	64.1	85.6	74.3	64.5	85.7
High GDP >25000	54.8	39.8	75.5	63.6	47.2	85.7

5 yr Relative Survival by EU Region	Period 2000-2002			Cohort 1995-99		
	Relative			Relative		
Region	Survival	Lower CI	Upper CI	Survival	Lower CI	Upper CI
Northern Europe	77.4	63.0	95.0	77.0	63.5	111.0
Central Europe	66.6	55.2	80.4	73.6	59.7	90.6
Eastern Europe	51.9	20.9	128.8	53.4	26.3	108.6
Southern Europe	68.3	57.1	81.7	72.1	61.5	84.6
UK and Northern Ireland	!	!	!	!	!	!
EU Overall	67.8	60.2	76.3	71.8	63.7	81.0

! The statistic could not be calculated

Rel Surv/yr	Period 2000-2002						
	Observed			Relative			Cohort
Rel Surv/yr	Survival	Lower CI	Upper CI	Survival	Lower CI	Upper CI	of diagnosis
1 yr	81.4	77.2	85.7	83.5	79.5	87.8	2000-2002
2 yr	73.2	68.4	78.5	77.3	72.6	82.2	1999-2001
3 yr	67.8	62.2	73.8	73.4	68.2	79.0	1998-2000
4 yr	62.2	55.7	69.6	69.5	63.6	76.0	1997-1999
5 yr	58.9	51.5	67.5	68.0	61.4	75.3	1996-1998

Rel. Survival by TNEH per capita, US\$ PPP	Period 2000-2002			Cohort 1995-99		
	Relative			Relative		
	Survival	Lower CI	Upper CI	Survival	Lower CI	Upper CI
Low TNEH 0-1500	53.1	22.0	128.3	53.4	26.3	108.6
Middle TNEH 1501-2250	68.1	59.1	78.4	71.1	61.7	82.0
High TNEH >2250	67.4	49.6	91.6	75.2	55.5	102.0

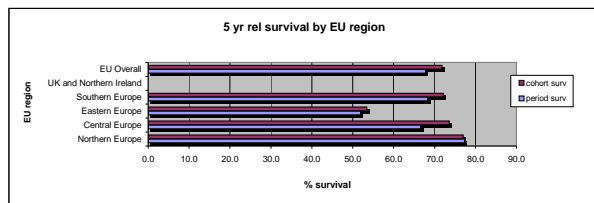

KAPOSI SARCOMA

	Incidence				Prevalence				Mortality			
	Counts	Rate	Lower CI	Upper CI	Counts	Rate	Lower CI	Upper CI	Counts	Rate	Lower CI	Upper CI
Expected cases x year in EU	1794				7620				1618			
Crude Rate - Overall	2925	0.36	0.35	0.37	980	1.53	1.44	1.63	2637	0.33	0.31	0.34
Sex												
Men	2254	0.57	0.55	0.59	801	2.57	2.40	2.76	2032	0.51	0.49	0.53
Women	671	0.16	0.15	0.17	179	0.55	0.47	0.63	605	0.15	0.13	0.16
Age												
0-14	1	0.00	0.00	0.00	0	0.00	0.00	0.03	1	0.00	0.00	0.00
15-24	41	0.04	0.03	0.05	5	0.06	0.02	0.14	37	0.04	0.03	0.05
25-64	1618	0.37	0.36	0.39	583	1.69	1.55	1.83	1459	0.34	0.32	0.35
65 +	1265	0.99	0.93	1.04	393	3.88	3.51	4.29	1140	0.89	0.84	0.94
Region*												
North	383	0.25	0.22	0.28	233	1.70	1.48	1.93	345	0.22	0.20	0.25
Centre	483	0.24	0.21	0.26	296	2.23	1.99	2.50	435	0.21	0.19	0.23
East	123	0.17	0.14	0.20	25	0.41	0.26	0.60	111	0.15	0.12	0.18
South	1663	0.84	0.80	0.89	296	5.39	4.79	6.03	1499	0.76	0.72	0.80
UK-Ireland	273	0.09	0.08	0.10	130	0.51	0.43	0.61	246	0.08	0.07	0.09
Overall EU	2925	0.30	0.29	0.31	980	1.53	1.44	1.63	2637	0.27	0.26	0.28
Gross Domestic Product level*												
Low GDP 0-20000	420	0.37	0.34	0.41	25	0.41	0.26	0.60	379	0.34	0.30	0.37
Middle GDP 20000-25000	1937	0.30	0.29	0.32	561	1.43	1.32	1.56	1746	0.27	0.26	0.28
High GDP >25000	537	0.28	0.26	0.31	389	2.32	2.09	2.56	484	0.25	0.23	0.28
Total National Expenditure on Health level*												
TNEH low 0-1500	420	0.37	0.34	0.41	25	0.41	0.26	0.60	379	0.34	0.30	0.37
TNEH middle >1501-2250	2209	0.30	0.29	0.31	789	1.62	1.51	1.73	1991	0.27	0.26	0.28
TNEH high >2250	265	0.28	0.24	0.31	160	2.25	1.92	2.63	239	0.25	0.22	0.28

\* Age adjusted Rates

N	Cohort 1995-99					
	Observed			Relative		
Rel Surv/yr	Survival	Lower CI	Upper CI	Survival	Lower CI	Upper CI
1 yr	75.7	73.9	77.6	78.1	76.2	80.0
2 yr	65.8	63.8	67.9	70.0	67.9	72.3
3 yr	62.0	59.9	64.1	68.1	65.8	70.4
4 yr	57.8	55.7	60.0	65.5	63.1	67.9
5 yr	54.9	52.7	57.1	64.0	61.5	66.6

Rel. Survival by Gross Domestic Product per capita, US\$ PPP	Period 2000-2002			Cohort 1995-99		
	Relative			Relative		
	Survival	Lower CI	Upper CI	Survival	Lower CI	Upper CI
Low GDP 0-20000	83.6	66.2	105.6	53.3	47.7	59.6
Middle GDP 20000-25000	77.1	72.5	81.9	66.9	63.8	70.2
High GDP >25000	67.0	58.4	76.8	64.2	58.7	70.3

5 yr Relative Survival by EU Region	Period 2000-2002			Cohort 1995-99		
	Relative			Relative		
Region	Survival	Lower CI	Upper CI	Survival	Lower CI	Upper CI
North Europe	60.4	49.4	73.8	62.5	54.2	72.1
Central Europe	73.8	65.3	83.3	68.7	63.4	74.5
Eastern Europe	68.2	42.5	109.2	30.8	20.9	45.5
Southern Europe	81.4	76.3	86.9	66.4	63.2	69.8
UK and Northern Ireland	64.4	51.2	80.9	53.9	46.1	62.9
EU Overall	75.0	71.0	79.2	64.1	61.6	66.6

! The statistic could not be calculated

Rel Surv/yr	Period 2000-2002						Cohort
	Observed			Relative			
Rel Surv/yr	Survival	Lower CI	Upper CI	Survival	Lower CI	Upper CI	of diagnosis
1 yr	83.5	80.6	86.4	86.5	83.8	89.4	2000-2002
2 yr	76.1	72.7	79.5	81.6	78.5	84.8	1999-2001
3 yr	71.4	67.8	75.2	79.5	76.2	82.8	1998-2000
4 yr	66.4	62.6	70.5	76.7	73.4	80.2	1997-1999
5 yr	62.7	58.8	67.0	75.0	71.6	78.5	1996-1998

Rel. Survival by TNEH per capita, US\$ PPP	Period 2000-2002			Cohort 1995-99		
	Relative			Relative		
	Survival	Lower CI	Upper CI	Survival	Lower CI	Upper CI
Low TNEH 0-1500	83.6	66.2	105.6	53.3	47.7	59.6
Middle TNEH 1501-2250	76.6	72.4	81.0	66.8	63.9	69.8
High TNEH >2250	59.2	46.3	75.8	62.0	53.8	71.5

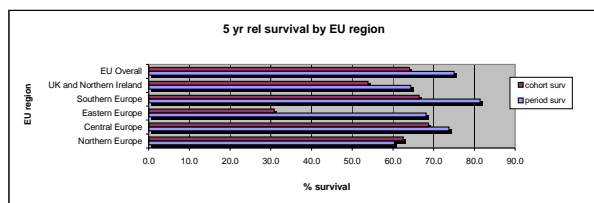

NEURO ENDOCRINE TUMOURS

	Incidence				Prevalence				Mortality			
	Counts	Rate	Lower CI	Upper CI	Counts	Rate	Lower CI	Upper CI	Counts	Rate	Lower CI	Upper CI
Expected cases x year in EU	12555				65796				9441			
Crude Rate - Overall	20466	2.52	2.49	2.56	8465	13.23	12.95	13.51	15390	1.90	1.87	1.92
Sex												
Men	10437	2.64	2.59	2.69	3837	12.32	11.93	12.71	7848	1.98	1.94	2.02
Women	10029	2.42	2.37	2.47	4628	14.09	13.68	14.50	7542	1.82	1.78	1.85
Age												
0-14	137	0.09	0.08	0.11	22	0.19	0.12	0.29	40	0.03	0.02	0.03
15-24	358	0.34	0.31	0.38	171	2.15	1.84	2.50	135	0.13	0.12	0.14
25-64	8762	2.03	1.98	2.07	4047	11.71	11.35	12.08	6114	1.41	1.38	1.44
65 +	11209	8.75	8.59	8.92	4225	41.76	40.51	43.04	8729	6.82	6.69	6.94
Region*												
North	4343	3.20	3.10	3.30	2838	20.64	19.89	21.41	3266	2.41	2.33	2.48
Centre	5691	2.67	2.60	2.75	2261	17.05	16.35	17.77	4280	2.01	1.96	2.07
East	546	0.75	0.69	0.82	250	4.08	3.59	4.62	411	0.56	0.52	0.61
South	3327	1.73	1.67	1.79	742	13.48	12.52	14.48	2502	1.30	1.25	1.35
UK-Ireland	6559	1.89	1.84	1.94	2375	9.36	8.99	9.74	4932	1.42	1.39	1.46
Overall EU	20466	2.12	2.09	2.15	8465	13.23	12.95	13.51	15390	1.59	1.57	1.62
Gross Domestic Product level*												
Low GDP 0-20000	1108	0.99	0.93	1.05	250	4.08	3.59	4.62	833	0.75	0.70	0.79
Middle GDP 20000-25000	13187	2.06	2.02	2.10	5032	12.86	12.51	13.22	9916	1.55	1.52	1.58
High GDP >25000	5816	3.03	2.95	3.11	3034	18.10	17.46	18.76	4374	2.28	2.22	2.34
Total National Expenditure on Health level*												
TNEH low 0-1500	1108	0.99	0.93	1.05	250	4.08	3.59	4.62	833	0.75	0.70	0.79
TNEH middle 1501-2250	16304	2.20	2.16	2.23	6705	13.74	13.41	14.07	12260	1.65	1.63	1.68
TNEH high >2250	2699	3.01	2.90	3.13	1362	19.18	18.17	20.23	2030	2.27	2.18	2.36

\* Age adjusted Rates

N 12636 Rel Surv/yr	Cohort 1995-99						
	Observed			Relative			
Survival	Lower CI	Upper CI	Survival	Lower CI	Upper CI		
1 yr	65.4	64.5	66.2	67.4	66.6	68.3	2000-2002
2 yr	55.7	54.8	56.6	59.3	58.3	60.2	1999-2001
3 yr	50.5	49.6	51.4	55.5	54.6	56.5	1998-2000
4 yr	46.4	45.5	47.3	52.8	51.8	53.8	1997-1999
5 yr	43.1	42.2	44.0	50.8	49.7	51.8	1996-1998

Rel. Survival by Gross Domestic Product per capita, US\$ PPP	Period 2000-2002			Cohort 1995-99		
	Relative			Relative		
Survival	Lower CI	Upper CI	Survival	Lower CI	Upper CI	
Low GDP 0-20000	47.6	40.9	55.3	48.8	45.0	53.0
Middle GDP 20000-25000	49.2	47.5	51.0	49.7	48.4	51.0
High GDP >25000	51.1	48.6	53.7	53.4	51.4	55.5

5 yr Relative Survival by EU Region	Period 2000-2002			Cohort 1995-99		
	Relative			Relative		
Survival	Lower CI	Upper CI	Survival	Lower CI	Upper CI	
Region						
Northern Europe	53.4	50.5	56.4	54.1	51.7	56.6
Central Europe	50.8	48.3	53.4	53.0	51.0	55.0
Eastern Europe	51.0	43.7	59.4	48.4	42.1	55.7
Southern Europe	55.1	51.7	58.7	56.8	54.5	59.3
UK and Northern Ireland	41.8	39.2	44.6	42.9	41.1	44.8
EU Overall	49.6	48.2	51.1	50.7	49.6	51.7

! The statistic could not be calculated

Rel Surv/yr	Period 2000-2002						
	Observed			Relative			Cohort
Survival	Lower CI	Upper CI	Survival	Lower CI	Upper CI		of diagnosis
1 yr	65.1	63.9	66.3	67.1	66.0	68.3	2000-2002
2 yr	54.6	53.4	55.9	58.2	57.1	59.4	1999-2001
3 yr	49.5	48.2	50.9	54.6	53.4	55.8	1998-2000
4 yr	45.3	44.0	46.7	51.6	50.4	52.8	1997-1999
5 yr	42.1	40.7	43.5	49.6	48.4	50.8	1996-1998

Rel. Survival by TNEH per capita, US\$ PPP	Period 2000-2002			Cohort 1995-99		
	Relative			Relative		
Survival	Lower CI	Upper CI	Survival	Lower CI	Upper CI	
Low TNEH 0-1500	47.6	40.9	55.3	48.8	45.0	53.0
Middle TNEH 1501-2250	49.5	48.0	51.1	50.6	49.4	51.8
High TNEH >2250	51.7	47.7	55.9	51.6	48.8	54.6

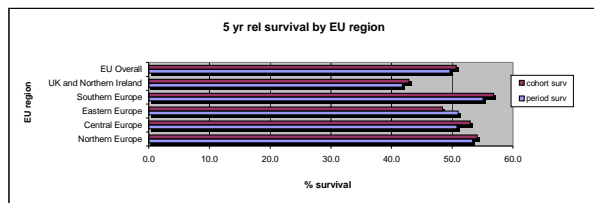

Well diff endocr tum carcinoid

	Incidence				Prevalence				Mortality			
	Counts	Rate	Lower CI	Upper CI	Counts	Rate	Lower CI	Upper CI	Counts	Rate	Lower CI	Upper CI
Expected cases x year in EU	1816				6207				1767			
Crude Rate - Overall	2961	0.37	0.35	0.38	799	1.25	1.16	1.34	2881	0.36	0.34	0.37
Sex												
Men	1481	0.37	0.36	0.39	362	1.16	1.05	1.29	1441	0.36	0.35	0.38
Women	1480	0.36	0.34	0.38	436	1.33	1.21	1.46	1440	0.35	0.33	0.37
Age												
0-14	7	0.00	0.00	0.01	1	0.01	0.00	0.05	6	0.00	0.00	0.01
15-24	19	0.02	0.01	0.03	7	0.09	0.04	0.18	17	0.02	0.01	0.03
25-64	1285	0.30	0.28	0.31	382	1.11	1.00	1.22	1261	0.29	0.27	0.31
65 +	1650	1.29	1.23	1.35	408	4.03	3.65	4.45	1624	1.27	1.21	1.33
Region*												
North	641	0.46	0.43	0.50	238	1.73	1.52	1.96	624	0.45	0.42	0.49
Centre	874	0.40	0.38	0.43	194	1.46	1.26	1.68	850	0.39	0.37	0.42
East	29	0.04	0.03	0.06	7	0.12	0.05	0.25	28	0.04	0.03	0.06
South	383	0.20	0.18	0.22	59	1.07	0.81	1.38	373	0.20	0.18	0.22
UK-Ireland	1034	0.30	0.29	0.32	300	1.18	1.05	1.33	1006	0.30	0.28	0.32
Overall EU	2961	0.31	0.29	0.32	799	1.25	1.16	1.34	2881	0.30	0.29	0.31
Gross Domestic Product level*												
Low GDP 0-20000	96	0.09	0.07	0.11	7	0.12	0.05	0.25	93	0.09	0.07	0.11
Middle GDP 20000-25000	1980	0.31	0.30	0.33	515	1.32	1.21	1.44	1926	0.30	0.29	0.32
High GDP >25000	831	0.43	0.40	0.46	259	1.55	1.36	1.75	808	0.41	0.39	0.44
Total National Expenditure on Health level*												
TNEH low 0-1500	96	0.09	0.07	0.11	7	0.12	0.05	0.25	93	0.09	0.07	0.11
TNEH middle >1501-2250	2399	0.33	0.31	0.34	663	1.36	1.26	1.47	2334	0.32	0.30	0.33
TNEH high >2250	412	0.44	0.40	0.49	111	1.57	1.29	1.88	401	0.43	0.39	0.47

\* Age adjusted Rates

N 1712 Rel Surv/yr	Cohort 1995-99					
	Observed			Relative		
Survival	Lower CI	Upper CI	Survival	Lower CI	Upper CI	
1 yr	60.0	57.7	62.4	61.7	59.3	64.2
2 yr	45.3	43.0	47.8	48.0	45.5	50.6
3 yr	37.5	35.2	39.9	41.0	38.5	43.6
4 yr	31.1	28.9	33.4	35.1	32.7	37.8
5 yr	27.6	25.5	29.9	32.2	29.7	34.9

Rel. Survival by Gross Domestic Product per capita, US\$ PPP	Period 2000-2002			Cohort 1995-99		
	Relative			Relative		
	Survival	Lower CI	Upper CI	Survival	Lower CI	Upper CI
Low GDP 0-20000	14.0	5.1	38.7	31.2	21.4	45.5
Middle GDP 20000-25000	29.6	26.1	33.7	30.8	27.8	34.1
High GDP >25000	30.3	25.0	36.7	35.2	30.6	40.5

5 yr Relative Survival by EU Region	Period 2000-2002			Cohort 1995-99		
	Relative			Relative		
Region	Survival	Lower CI	Upper CI	Survival	Lower CI	Upper CI
Northern Europe	26.5	21.0	33.4	31.7	26.4	38.1
Central Europe	33.9	28.4	40.5	33.0	28.7	37.9
Eastern Europe	9.9	2.4	41.8	40.4	18.2	89.6
Southern Europe	35.2	27.2	45.4	39.1	32.9	46.4
UK and Northern Ireland	26.6	21.8	32.5	28.1	24.1	32.8
EU Overall	29.5	26.5	32.7	32.2	29.7	34.8

! The statistic could not be calculated

Rel Surv/yr	Period 2000-2002						Cohort of diagnosis
	Observed			Relative			
Rel Surv/yr	Survival	Lower CI	Upper CI	Survival	Lower CI	Upper CI	
1 yr	54.7	51.7	57.9	56.4	53.5	59.5	2000-2002
2 yr	40.7	37.7	44.0	43.4	40.5	46.4	1999-2001
3 yr	34.0	31.0	37.2	37.4	34.7	40.3	1998-2000
4 yr	27.9	25.0	31.1	31.6	29.1	34.4	1997-1999
5 yr	25.0	22.1	28.3	29.4	26.9	32.2	1996-1998

Rel. Survival by TNEH per capita, US\$ PPP	Period 2000-2002			Cohort 1995-99		
	Relative			Relative		
	Survival	Lower CI	Upper CI	Survival	Lower CI	Upper CI
Low TNEH 0-1500	14.0	5.1	38.7	31.2	21.4	45.5
Middle TNEH 1501-2250	30.5	27.2	34.1	32.8	30.0	35.9
High TNEH >2250	24.8	17.7	34.6	29.0	23.3	36.0

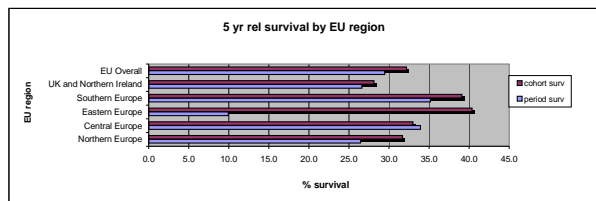

Weil diff endocr tum atypical carcinoid

	Incidence				Prevalence				Mortality			
	Counts	Rate	Lower CI	Upper CI	Counts	Rate	Lower CI	Upper CI	Counts	Rate	Lower CI	Upper CI
Expected cases x year in EU	4				23				3			
Crude Rate - Overall	6	0.00	0.00	0.00	3	0.00	0.00	0.01	4	0.00	0.00	0.00
Sex												
Men	3	0.00	0.00	0.00	2	0.01	0.00	0.02	2	0.00	0.00	0.00
Women	3	0.00	0.00	0.00	1	0.00	0.00	0.02	2	0.00	0.00	0.00
Age												
0-14	0	0.00	0.00	0.00	0	0.00	0.00	0.03	0	0.00	0.00	0.00
15-24	0	0.00	0.00	0.00	0	0.00	0.00	0.05	0	0.00	0.00	0.00
25-64	3	0.00	0.00	0.00	2	0.01	0.00	0.02	2	0.00	0.00	0.00
65 +	3	0.00	0.00	0.01	1	0.01	0.00	0.05	2	0.00	0.00	0.01
Region*												
North	0	0.00	0.00	0.00	0	0.00	0.00	0.03	0	0.00	0.00	0.00
Centre	5	0.00	0.00	0.01	3	0.02	0.00	0.07	4	0.00	0.00	0.00
East	1	0.00	0.00	0.01	0	0.00	0.00	0.06	1	0.00	0.00	0.01
South	0	0.00	0.00	0.00	0	0.00	0.00	0.07	0	0.00	0.00	0.00
UK-Ireland	0	0.00	0.00	0.00	0	0.00	0.00	0.01	0	0.00	0.00	0.00
Overall EU	6	0.00	0.00	0.00	3	0.00	0.00	0.01	4	0.00	0.00	0.00
Gross Domestic Product level*												
Low GDP 0-20000	1	0.00	0.00	0.00	0	0.00	0.00	0.06	1	0.00	0.00	0.00
Middle GDP 20000-25000	2	0.00	0.00	0.00	1	0.00	0.00	0.01	1	0.00	0.00	0.00
High GDP >25000	3	0.00	0.00	0.00	2	0.01	0.00	0.04	2	0.00	0.00	0.00
Total National Expenditure on Health level*												
TNEH low 0-1500	1	0.00	0.00	0.00	0	0.00	0.00	0.06	1	0.00	0.00	0.00
TNEH middle >1501-2250	3	0.00	0.00	0.00	2	0.00	0.00	0.01	2	0.00	0.00	0.00
TNEH high >2250	2	0.00	0.00	0.01	1	0.01	0.00	0.08	1	0.00	0.00	0.01

\* Age adjusted Rates

N	Cohort 1995-99					
	Observed			Relative		
Rel Surv/yr	Survival	Lower CI	Upper CI	Survival	Lower CI	Upper CI
1 yr	100.0	100.0	100.0	100.3	100.3	100.3
2 yr	100.0	100.0	100.0	100.6	100.6	100.6
3 yr	100.0	100.0	100.0	101.0	101.0	101.0
4 yr	100.0	100.0	100.0	101.5	101.5	101.5
5 yr	100.0	100.0	100.0	101.8	101.8	101.8

Rel. Survival by Gross Domestic Product per capita, US\$ PPP	Period 2000-2002			Cohort 1995-99		
	Relative			Relative		
	Survival	Lower CI	Upper CI	Survival	Lower CI	Upper CI
Low GDP 0-20000	!	!	!	!	!	!
Middle GDP 20000-25000	!	!	!	101.8	101.8	101.8
High GDP >25000	!	!	!	!	!	!

5 yr Relative Survival by EU Region	Period 2000-2002			Cohort 1995-99		
	Relative			Relative		
Region	Survival	Lower CI	Upper CI	Survival	Lower CI	Upper CI
Northern Europe	!	!	!	!	!	!
Central Europe	!	!	!	101.8	101.8	101.8
Eastern Europe	!	!	!	!	!	!
Southern Europe	!	!	!	!	!	!
UK and Northern Ireland	!	!	!	!	!	!
EU Overall	!	!	!	101.8	101.8	101.8

! The statistic could not be calculated

Rel Surv/yr	Period 2000-2002						Cohort
	Observed			Relative			
Rel Surv/yr	Survival	Lower CI	Upper CI	Survival	Lower CI	Upper CI	of diagnosis
1 yr	57.1	24.9	131.0	58.5	26.5	129.1	2000-2002
2 yr	57.1	24.6	132.6	59.3	27.2	129.5	1999-2001
3 yr	57.1	24.3	134.3	60.3	27.9	130.0	1998-2000
4 yr	!	!	!	!	!	!	1997-1999
5 yr	!	!	!	!	!	!	1996-1998

Rel. Survival by TNEH per capita, US\$ PPP	Period 2000-2002			Cohort 1995-99		
	Relative			Relative		
	Survival	Lower CI	Upper CI	Survival	Lower CI	Upper CI
Low TNEH 0-1500	!	!	!	!	!	!
Middle TNEH 1501-2250	!	!	!	!	!	!
High TNEH >2250	!	!	!	101.8	101.8	101.8

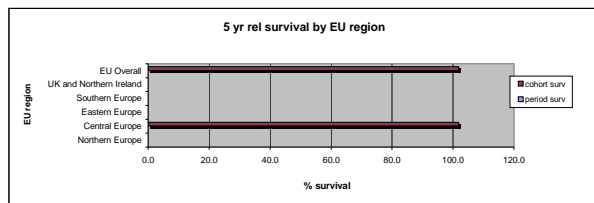

Poorly diff endocr carc lung microcytoma excluded

	Incidence				Prevalence				Mortality			
	Counts	Rate	Lower CI	Upper CI	Counts	Rate	Lower CI	Upper CI	Counts	Rate	Lower CI	Upper CI
Expected cases x year in EU	2592				4472				2164			
Crude Rate - Overall	4225	0.52	0.51	0.54	575	0.90	0.83	0.98	3528	0.44	0.42	0.45
Sex												
Men	2395	0.60	0.58	0.63	253	0.81	0.72	0.92	2000	0.50	0.48	0.53
Women	1830	0.44	0.42	0.46	322	0.98	0.88	1.09	1528	0.37	0.35	0.39
Age												
0-14	6	0.00	0.00	0.01	1	0.01	0.00	0.05	4	0.00	0.00	0.01
15-24	27	0.03	0.02	0.04	4	0.05	0.01	0.13	21	0.02	0.01	0.03
25-64	1418	0.33	0.31	0.35	240	0.69	0.61	0.79	1267	0.29	0.28	0.31
65 +	2774	2.17	2.09	2.25	331	3.27	2.93	3.64	2537	1.98	1.91	2.06
Region*												
North	659	0.47	0.43	0.51	91	0.66	0.53	0.81	550	0.39	0.36	0.42
Centre	1260	0.57	0.54	0.60	249	1.88	1.65	2.13	1052	0.47	0.45	0.50
East	92	0.12	0.10	0.15	7	0.12	0.05	0.24	77	0.10	0.08	0.13
South	597	0.29	0.26	0.31	34	0.62	0.43	0.86	498	0.24	0.22	0.26
UK-Ireland	1617	0.44	0.42	0.47	194	0.76	0.66	0.88	1350	0.37	0.35	0.39
Overall EU	4225	0.42	0.41	0.43	575	0.90	0.83	0.98	3528	0.35	0.34	0.36
Gross Domestic Product level*												
Low GDP 0-20000	242	0.21	0.18	0.24	7	0.12	0.05	0.24	202	0.17	0.15	0.20
Middle GDP 20000-25000	2702	0.40	0.39	0.42	296	0.76	0.67	0.85	2256	0.33	0.32	0.35
High GDP >25000	1182	0.60	0.56	0.63	257	1.54	1.35	1.74	987	0.50	0.47	0.53
Total National Expenditure on Health level*												
TNEH low 0-1500	242	0.21	0.18	0.24	7	0.12	0.05	0.24	202	0.17	0.15	0.20
TNEH middle >1501-2250	3479	0.45	0.43	0.46	478	0.98	0.89	1.07	2905	0.37	0.36	0.39
TNEH high >2250	405	0.43	0.39	0.48	75	1.06	0.84	1.33	338	0.36	0.32	0.40

\* Age adjusted Rates

N	Cohort 1995-99					
	Observed			Relative		
2680	Survival	Lower CI	Upper CI	Survival	Lower CI	Upper CI
Rel Surv/yr						
1 yr	28.9	27.2	30.7	30.1	28.3	32.0
2 yr	17.1	15.7	18.6	18.5	17.0	20.2
3 yr	13.6	12.4	15.0	15.4	14.0	17.0
4 yr	11.8	10.6	13.1	13.9	12.5	15.5
5 yr	10.4	9.3	11.7	12.9	11.5	14.4

Rel. Survival by Gross Domestic Product per capita, US\$ PPP	Period 2000-2002			Cohort 1995-99		
	Relative			Relative		
	Survival	Lower CI	Upper CI	Survival	Lower CI	Upper CI
Low GDP 0-20000	8.4	3.2	22.0	14.9	10.1	22.0
Middle GDP 20000-25000	11.7	9.5	14.5	11.7	10.1	13.6
High GDP >25000	12.9	9.8	16.9	15.0	12.2	18.5

5 yr Relative Survival by EU Region	Period 2000-2002			Cohort 1995-99		
	Relative			Relative		
Region	Survival	Lower CI	Upper CI	Survival	Lower CI	Upper CI
Northem Europe	9.0	5.5	14.8	7.8	5.2	11.6
Central Europe	14.1	11.1	18.0	17.5	14.6	21.0
Eastern Europe	13.0	4.9	34.5	9.9	4.0	24.7
Southern Europe	16.4	11.2	24.1	15.9	12.3	20.5
UK and Northern Ireland	7.5	5.2	10.9	10.1	8.2	12.5
EU Overall	11.7	10.0	13.8	12.8	11.4	14.4

! The statistic could not be calculated

Rel Surv/yr	Period 2000-2002						Cohort
	Observed			Relative			
Rel Surv/yr	Survival	Lower CI	Upper CI	Survival	Lower CI	Upper CI	of diagnosis
1 yr	29.3	26.8	31.9	30.4	28.1	32.9	2000-2002
2 yr	16.5	14.5	18.7	17.8	15.9	19.9	1999-2001
3 yr	12.8	11.0	15.0	14.5	12.8	16.3	1998-2000
4 yr	11.1	9.3	13.2	13.0	11.5	14.8	1997-1999
5 yr	9.6	7.8	11.7	11.7	10.3	13.4	1996-1998

Rel. Survival by TNEH per capita, US\$ PPP	Period 2000-2002			Cohort 1995-99		
	Relative			Relative		
	Survival	Lower CI	Upper CI	Survival	Lower CI	Upper CI
Low TNEH 0-1500	8.4	3.2	22.0	14.9	10.1	22.0
Middle TNEH 1501-2250	12.3	10.3	14.7	12.3	10.8	14.0
High TNEH >2250	10.5	6.2	17.8	15.9	11.6	22.0

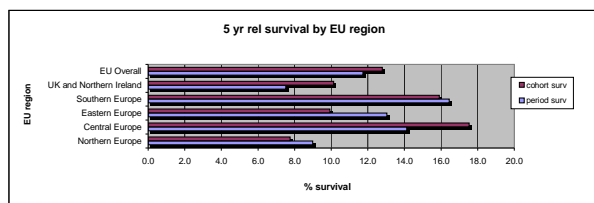



Mixed endocrine/exocrine carc

	Incidence				Prevalence				Mortality			
	Counts	Rate	Lower CI	Upper CI	Counts	Rate	Lower CI	Upper CI	Counts	Rate	Lower CI	Upper CI
Expected cases x year in EU	10				54				10			
Crude Rate - Overall	17	0.00	0.00	0.00	7	0.01	0.00	0.02	16	0.00	0.00	0.00
Sex												
Men	6	0.00	0.00	0.00	1	0.00	0.00	0.02	6	0.00	0.00	0.00
Women	11	0.00	0.00	0.00	6	0.02	0.01	0.04	11	0.00	0.00	0.00
Age												
0-14	0	0.00	0.00	0.00	0	0.00	0.00	0.03	0	0.00	0.00	0.00
15-24	1	0.00	0.00	0.01	1	0.01	0.00	0.07	1	0.00	0.00	0.00
25-64	9	0.00	0.00	0.00	4	0.01	0.00	0.03	9	0.00	0.00	0.00
65 +	7	0.01	0.00	0.01	2	0.02	0.00	0.07	7	0.01	0.00	0.01
Region*												
North	2	0.00	0.00	0.01	1	0.01	0.00	0.04	2	0.00	0.00	0.01
Centre	7	0.00	0.00	0.01	3	0.02	0.00	0.07	7	0.00	0.00	0.01
East	2	0.00	0.00	0.01	1	0.02	0.00	0.09	2	0.00	0.00	0.01
South	4	0.00	0.00	0.01	2	0.04	0.00	0.13	4	0.00	0.00	0.01
UK-Ireland	2	0.00	0.00	0.00	0	0.00	0.00	0.01	2	0.00	0.00	0.00
Overall EU	17	0.00	0.00	0.00	7	0.01	0.00	0.02	16	0.00	0.00	0.00
Gross Domestic Product level*												
Low GDP 0-20000	2	0.00	0.00	0.01	1	0.02	0.00	0.09	2	0.00	0.00	0.01
Middle GDP 20000-25000	11	0.00	0.00	0.00	2	0.01	0.00	0.02	11	0.00	0.00	0.00
High GDP >25000	3	0.00	0.00	0.00	3	0.02	0.00	0.05	3	0.00	0.00	0.00
Total National Expenditure on Health level*												
TNEH low 0-1500	2	0.00	0.00	0.01	1	0.02	0.00	0.09	2	0.00	0.00	0.01
TNEH middle >1501-2250	9	0.00	0.00	0.00	5	0.01	0.00	0.02	9	0.00	0.00	0.00
TNEH high >2250	5	0.01	0.00	0.01	0	0.00	0.00	0.05	5	0.01	0.00	0.01

\* Age adjusted Rates

N 10	Cohort 1995-99					
	Observed			Relative		
Rel Surv/yr	Survival	Lower CI	Upper CI	Survival	Lower CI	Upper CI
1 yr	30.0	11.4	78.8	30.8	11.7	80.9
2 yr	30.0	11.4	78.8	31.6	12.0	83.1
3 yr	30.0	11.4	78.8	32.6	12.4	85.6
4 yr	30.0	11.4	78.8	33.5	12.8	88.1
5 yr	30.0	11.4	78.8	34.8	13.3	91.4

Rel. Survival by Gross Domestic Product per capita, US\$ PPP	Period 2000-2002			Cohort 1995-99		
	Relative			Relative		
	Survival	Lower CI	Upper CI	Survival	Lower CI	Upper CI
Low GDP 0-20000	!	!	!	!	!	!
Middle GDP 20000-25000	!	!	!	16.7	2.6	106.6
High GDP >25000	!	!	!	58.4	14.2	240.2

5 yr Relative Survival by EU Region	Period 2000-2002			Cohort 1995-99		
	Relative			Relative		
Region	Survival	Lower CI	Upper CI	Survival	Lower CI	Upper CI
Northern Europe	!	!	!	64.8	15.8	266.6
Central Europe	!	!	!	23.6	3.9	141.1
Eastern Europe	!	!	!	!	!	!
Southern Europe	!	!	!	0.0	!	!
UK and Northern Ireland	!	!	!	0.0	!	!
EU Overall	62.2	31.4	123.1	34.8	13.3	91.4

! The statistic could not be calculated

Rel Surv/yr	Period 2000-2002						Cohort
	Observed			Relative			
Rel Surv/yr	Survival	Lower CI	Upper CI	Survival	Lower CI	Upper CI	of diagnosis
1 yr	83.3	57.7	120.4	84.0	58.5	120.7	2000-2002
2 yr	55.6	27.7	111.4	56.6	28.9	110.7	1999-2001
3 yr	55.6	27.6	111.9	57.0	29.2	110.9	1998-2000
4 yr	55.6	26.9	114.6	58.9	30.9	112.2	1997-1999
5 yr	55.6	25.9	119.3	62.2	33.7	114.5	1996-1998

Rel. Survival by TNEH per capita, US\$ PPP	Period 2000-2002			Cohort 1995-99		
	Relative			Relative		
	Survival	Lower CI	Upper CI	Survival	Lower CI	Upper CI
Low TNEH 0-1500	!	!	!	!	!	!
Middle TNEH 1501-2250	!	!	!	60.7	22.3	165.1
High TNEH >2250	!	!	!	0.0	!	!

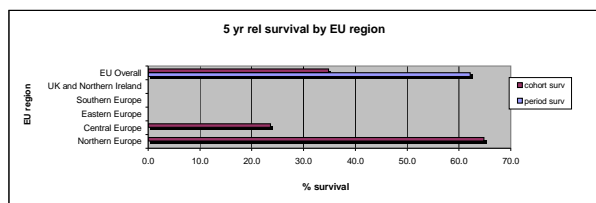

Endocrine care of Thyroid gland

	Incidence				Prevalence				Mortality			
	Counts	Rate	Lower CI	Upper CI	Counts	Rate	Lower CI	Upper CI	Counts	Rate	Lower CI	Upper CI
Expected cases x year in EU	1087				8982				534			
Crude Rate - Overall	1772	0.22	0.21	0.23	1156	1.81	1.70	1.91	871	0.11	0.10	0.11
Sex												
Men	739	0.19	0.17	0.20	442	1.42	1.29	1.56	363	0.09	0.09	0.10
Women	1033	0.25	0.23	0.26	714	2.17	2.02	2.34	508	0.12	0.11	0.13
Age												
0-14	62	0.04	0.03	0.05	13	0.11	0.06	0.20	6	0.00	0.00	0.01
15-24	79	0.08	0.06	0.09	52	0.65	0.49	0.86	12	0.01	0.01	0.01
25-64	1099	0.25	0.24	0.27	735	2.13	1.97	2.29	498	0.12	0.11	0.12
65 +	532	0.42	0.38	0.45	356	3.52	3.16	3.90	302	0.24	0.22	0.26
Region*												
North	222	0.19	0.16	0.21	253	1.84	1.62	2.08	109	0.09	0.08	0.11
Centre	525	0.27	0.24	0.29	374	2.82	2.54	3.12	258	0.13	0.12	0.14
East	144	0.20	0.17	0.24	78	1.27	1.01	1.59	71	0.10	0.08	0.12
South	522	0.30	0.28	0.33	200	3.63	3.15	4.17	256	0.15	0.14	0.16
UK-Ireland	359	0.12	0.10	0.13	251	0.99	0.87	1.12	176	0.06	0.05	0.06
Overall EU	1772	0.20	0.19	0.21	1156	1.81	1.70	1.91	871	0.10	0.10	0.11
Gross Domestic Product level*												
Low GDP 0-20000	241	0.22	0.20	0.26	78	1.27	1.01	1.59	118	0.11	0.10	0.13
Middle GDP 20000-25000	985	0.17	0.16	0.19	607	1.55	1.43	1.68	484	0.09	0.08	0.09
High GDP >25000	494	0.28	0.25	0.30	424	2.53	2.30	2.78	243	0.14	0.12	0.15
Total National Expenditure on Health level*												
TNEH low 0-1500	241	0.22	0.20	0.26	78	1.27	1.01	1.59	118	0.11	0.10	0.13
TNEH middle >1501-2250	1305	0.20	0.19	0.21	887	1.82	1.70	1.94	641	0.10	0.09	0.10
TNEH high >2250	174	0.22	0.19	0.25	144	2.02	1.71	2.38	85	0.11	0.09	0.12

\* Age adjusted Rates

N	Cohort 1995-99					
	Observed			Relative		
Rel Surv/yr	Survival	Lower CI	Upper CI	Survival	Lower CI	Upper CI
1 yr	89.2	87.4	91.1	90.5	88.7	92.4
2 yr	84.6	82.4	86.7	87.0	84.8	89.2
3 yr	80.9	78.6	83.3	84.6	82.1	87.0
4 yr	77.4	74.9	79.9	82.1	79.5	84.8
5 yr	74.6	72.0	77.3	80.5	77.7	83.3

Rel. Survival by Gross Domestic Product per capita, US\$ PPP	Period 2000-2002			Cohort 1995-99		
	Relative			Relative		
	Survival	Lower CI	Upper CI	Survival	Lower CI	Upper CI
Low GDP 0-20000	77.0	64.8	91.4	75.8	68.8	83.5
Middle GDP 20000-25000	80.7	75.5	86.2	80.9	77.2	84.7
High GDP >25000	84.6	77.8	91.9	80.1	74.5	86.2

5 yr Relative Survival by EU Region	Period 2000-2002			Cohort 1995-99		
	Relative			Relative		
Region	Survival	Lower CI	Upper CI	Survival	Lower CI	Upper CI
Northem Europe	82.8	72.5	94.6	77.1	68.4	86.8
Central Europe	83.0	76.4	90.2	81.5	76.5	86.9
Eastern Europe	77.5	65.0	92.3	67.5	57.1	79.8
Southern Europe	88.6	82.2	95.5	85.0	80.6	89.8
UK and Northern Ireland	73.8	63.9	85.2	77.4	71.1	84.2
EU Overall	82.3	78.4	86.4	80.2	77.4	83.1

! The statistic could not be calculated

Rel Surv/yr	Period 2000-2002						Cohort
	Observed			Relative			
Rel Surv/yr	Survival	Lower CI	Upper CI	Survival	Lower CI	Upper CI	of diagnosis
1 yr	91.6	89.3	93.9	93.0	90.7	95.3	2000-2002
2 yr	86.4	83.5	89.3	89.1	86.3	92.0	1999-2001
3 yr	82.3	79.0	85.7	86.4	83.2	89.6	1998-2000
4 yr	78.1	74.4	81.9	83.3	79.8	86.9	1997-1999
5 yr	75.9	72.0	80.0	82.3	78.7	86.0	1996-1998

Rel. Survival by TNEH per capita, US\$ PPP	Period 2000-2002			Cohort 1995-99		
	Relative			Relative		
	Survival	Lower CI	Upper CI	Survival	Lower CI	Upper CI
Low TNEH 0-1500	77.0	64.8	91.4	75.8	68.8	83.5
Middle TNEH 1501-2250	81.5	77.1	86.1	81.2	77.8	84.6
High TNEH >2250	85.4	72.5	100.6	77.1	68.8	86.5

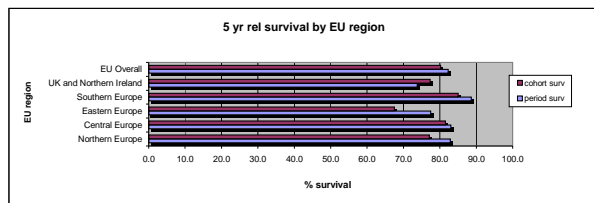

Well diff endocr carc not funct Digest organs

	Incidence				Prevalence				Mortality			
	Counts	Rate	Lower CI	Upper CI	Counts	Rate	Lower CI	Upper CI	Counts	Rate	Lower CI	Upper CI
Expected cases x year in EU	6228				41589				6228			
Crude Rate - Overall	10152	1.25	1.23	1.28	5351	8.36	8.14	8.59	10152	1.25	1.23	1.28
Sex												
Men	5233	1.32	1.29	1.36	2546	8.17	7.86	8.50	5233	1.32	1.29	1.36
Women	4919	1.19	1.15	1.22	2804	8.54	8.22	8.86	4919	1.19	1.15	1.22
Age												
0-14	62	0.04	0.03	0.05	7	0.06	0.02	0.13	54	0.04	0.03	0.05
15-24	224	0.21	0.19	0.24	105	1.32	1.08	1.60	213	0.20	0.18	0.23
25-64	4660	1.08	1.05	1.11	2551	7.38	7.10	7.67	4659	1.08	1.05	1.11
65 +	5206	4.07	3.96	4.18	2688	26.57	25.57	27.59	5206	4.07	3.96	4.18
Region*												
North	2471	1.87	1.79	1.95	2055	14.94	14.31	15.60	2471	1.87	1.79	1.95
Centre	2737	1.32	1.27	1.37	1291	9.74	9.21	10.28	2737	1.32	1.27	1.37
East	254	0.35	0.31	0.39	149	2.44	2.06	2.86	254	0.35	0.31	0.39
South	1562	0.82	0.78	0.87	394	7.16	6.47	7.90	1562	0.82	0.78	0.87
UK-Ireland	3128	0.92	0.89	0.96	1461	5.76	5.47	6.06	3128	0.92	0.89	0.96
Overall EU	10152	1.07	1.05	1.09	5351	8.36	8.14	8.59	10152	1.07	1.05	1.09
Gross Domestic Product level*												
Low GDP 0-20000	467	0.42	0.38	0.46	149	2.44	2.06	2.86	467	0.42	0.38	0.46
Middle GDP 20000-25000	6556	1.05	1.02	1.07	3232	8.26	7.98	8.55	6556	1.05	1.02	1.07
High GDP >25000	2988	1.59	1.53	1.65	1903	11.35	10.85	11.87	2988	1.59	1.53	1.65
Total National Expenditure on Health level*												
TNEH low 0-1500	467	0.42	0.38	0.46	149	2.44	2.06	2.86	467	0.42	0.38	0.46
TNEH middle >1501-2250	7992	1.10	1.08	1.13	4199	8.61	8.35	8.87	7992	1.10	1.08	1.13
TNEH high >2250	1552	1.77	1.68	1.86	936	13.18	12.35	14.06	1552	1.77	1.68	1.86

\* Age adjusted Rates

N	Cohort 1995-99						
	Observed			Relative			
6300	Survival	Lower CI	Upper CI	Survival	Lower CI	Upper CI	
Rel Surv/yr							
1 yr	76.9	75.8	78.0	79.0	77.9	80.1	
2 yr	69.3	68.1	70.4	73.2	72.0	74.4	
3 yr	64.0	62.8	65.2	69.5	68.2	70.9	
4 yr	59.7	58.5	61.0	66.9	65.6	68.3	
5 yr	55.8	54.5	57.0	64.4	63.0	65.9	

Rel. Survival by Gross Domestic Product per capita, US\$ PPP	Period 2000-2002			Cohort 1995-99		
	Relative			Relative		
	Survival	Lower CI	Upper CI	Survival	Lower CI	Upper CI
Low GDP 0-20000	57.2	46.9	69.9	57.3	51.2	64.1
Middle GDP 20000-25000	64.0	61.5	66.6	63.7	61.9	65.5
High GDP >25000	65.9	62.5	69.5	68.2	65.5	71.0

5 yr Relative Survival by EU Region	Period 2000-2002			Cohort 1995-99		
	Survival	Lower CI	Upper CI	Survival	Lower CI	Upper CI
Region						
Northern Europe	57.0	63.3	70.9	68.0	64.9	71.2
Central Europe	68.6	65.1	72.4	68.0	65.3	70.8
Eastern Europe	56.9	45.9	70.4	54.5	44.7	66.4
Southern Europe	63.2	58.5	68.4	66.2	62.9	69.7
UK and Northern Ireland	57.8	53.8	62.0	58.8	56.1	61.6
EU Overall	64.2	62.3	66.3	64.6	63.1	66.1

! The statistic could not be calculated

Rel Surv/yr	Period 2000-2002						
	Observed			Relative			Cohort
Rel Surv/yr	Survival	Lower CI	Upper CI	Survival	Lower CI	Upper CI	of diagnosis
1 yr	76.6	75.1	78.1	78.7	77.3	80.2	2000-2002
2 yr	68.8	67.1	70.5	72.6	71.0	74.2	1999-2001
3 yr	63.8	62.0	65.6	69.2	67.6	70.9	1998-2000
4 yr	59.5	57.7	61.4	66.6	64.9	68.3	1997-1999
5 yr	55.5	53.6	57.6	64.0	62.3	65.8	1996-1998

Rel. Survival by TNEH per capita, US\$ PPP	Period 2000-2002			Cohort 1995-99		
	Relative			Relative		
	Survival	Lower CI	Upper CI	Survival	Lower CI	Upper CI
Low TNEH 0-1500	57.2	46.9	69.9	57.3	51.2	64.1
Middle TNEH 1501-2250	64.6	62.4	66.9	65.3	63.7	67.0
High TNEH >2250	64.8	59.7	70.4	63.2	59.5	67.2

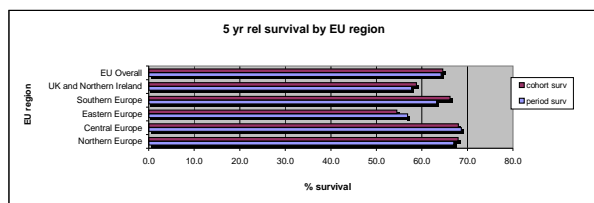

Well diff endocr carc funct Pancreas Digest tract

	Incidence				Prevalence				Mortality			
	Counts	Rate	Lower CI	Upper CI	Counts	Rate	Lower CI	Upper CI	Counts	Rate	Lower CI	Upper CI
Expected cases x year in EU	123				744				69			
Crude Rate - Overall	200	0.02	0.02	0.03	96	0.15	0.12	0.18	112	0.01	0.01	0.02
Sex												
Men	101	0.03	0.02	0.03	50	0.16	0.12	0.21	57	0.01	0.01	0.02
Women	99	0.02	0.02	0.03	45	0.14	0.10	0.19	56	0.01	0.01	0.02
Age												
0-14	0	0.00	0.00	0.00	0	0.00	0.00	0.03	0	0.00	0.00	0.00
15-24	2	0.00	0.00	0.01	1	0.01	0.00	0.07	1	0.00	0.00	0.00
25-64	124	0.03	0.02	0.03	69	0.20	0.16	0.25	70	0.02	0.01	0.02
65 +	74	0.06	0.05	0.07	26	0.25	0.16	0.37	42	0.03	0.03	0.04
Region*												
North	39	0.03	0.02	0.05	20	0.15	0.09	0.22	22	0.02	0.01	0.03
Centre	44	0.02	0.02	0.03	21	0.16	0.10	0.25	25	0.01	0.01	0.02
East	16	0.02	0.01	0.04	7	0.11	0.05	0.24	9	0.01	0.01	0.02
South	36	0.02	0.01	0.03	10	0.18	0.09	0.33	20	0.01	0.01	0.02
UK-Ireland	65	0.02	0.02	0.03	37	0.15	0.10	0.20	36	0.01	0.01	0.01
Overall EU	200	0.02	0.02	0.03	96	0.15	0.12	0.18	112	0.01	0.01	0.01
Gross Domestic Product level*												
Low GDP 0-20000	26	0.03	0.02	0.04	7	0.11	0.05	0.24	15	0.01	0.01	0.02
Middle GDP 20000-25000	140	0.02	0.02	0.03	63	0.16	0.12	0.21	79	0.01	0.01	0.02
High GDP >25000	30	0.02	0.01	0.02	22	0.13	0.08	0.20	17	0.01	0.01	0.01
Total National Expenditure on Health level*												
TNEH low 0-1500	26	0.03	0.02	0.04	7	0.11	0.05	0.24	15	0.01	0.01	0.02
TNEH middle >1501-2250	145	0.02	0.02	0.03	74	0.15	0.12	0.19	81	0.01	0.01	0.01
TNEH high >2250	25	0.03	0.02	0.05	12	0.17	0.09	0.29	14	0.02	0.01	0.03

\* Age adjusted Rates

N	Cohort 1995-99					
	Observed			Relative		
Rel Surv/yr	Survival	Lower CI	Upper CI	Survival	Lower CI	Upper CI
1 yr	76.2	69.4	83.7	77.6	70.7	85.2
2 yr	66.4	58.9	74.8	68.9	61.2	77.6
3 yr	60.0	52.3	68.8	63.6	55.4	72.9
4 yr	53.5	45.7	62.6	57.9	49.5	67.8
5 yr	46.3	38.5	55.7	51.3	42.6	61.6

Rel. Survival by Gross Domestic Product per capita, US\$ PPP	Period 2000-2002			Cohort 1995-99		
	Relative			Relative		
	Survival	Lower CI	Upper CI	Survival	Lower CI	Upper CI
Low GDP 0-20000	42.6	16.4	110.6	47.6	27.0	83.9
Middle GDP 20000-25000	59.2	43.4	80.7	52.4	42.1	65.1
High GDP >25000	41.9	19.5	89.9	51.0	32.0	81.4

5 yr Relative Survival by EU Region	Period 2000-2002			Cohort 1995-99		
	Relative			Relative		
Region	Survival	Lower CI	Upper CI	Survival	Lower CI	Upper CI
Northern Europe	56.8	31.0	103.8	52.2	34.8	78.3
Central Europe	32.0	11.2	91.0	59.9	44.3	81.0
Eastern Europe	32.0	7.2	143.3	19.3	3.1	119.7
Southern Europe	68.8	41.2	114.8	65.0	47.9	88.1
UK and Northern Ireland	63.0	36.8	107.8	38.0	23.8	60.9
EU Overall	53.2	40.4	69.9	52.0	43.3	62.5

! The statistic could not be calculated

Rel Surv/yr	Period 2000-2002						
	Observed			Relative			Cohort
Rel Surv/yr	Survival	Lower CI	Upper CI	Survival	Lower CI	Upper CI	of diagnosis
1 yr	79.5	68.6	92.1	80.6	69.8	93.0	2000-2002
2 yr	67.9	55.5	83.0	70.0	58.0	84.6	1999-2001
3 yr	62.4	49.6	78.4	65.4	53.1	80.5	1998-2000
4 yr	56.7	44.0	73.1	60.6	48.6	75.7	1997-1999
5 yr	48.7	36.1	65.7	53.2	41.4	68.3	1996-1998

Rel. Survival by TNEH per capita, US\$ PPP	Period 2000-2002			Cohort 1995-99		
	Relative			Relative		
	Survival	Lower CI	Upper CI	Survival	Lower CI	Upper CI
Low TNEH 0-1500	42.6	16.4	110.6	47.6	27.0	83.9
Middle TNEH 1501-2250	56.6	41.9	76.2	51.8	41.6	64.5
High TNEH >2250	36.7	10.1	133.3	54.4	34.9	84.6

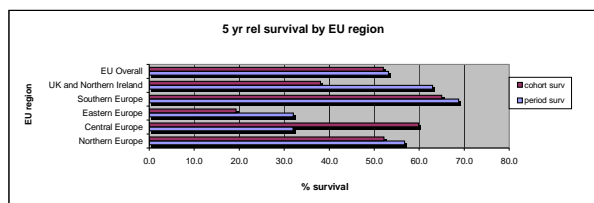

Endocr care of Skin

	Incidence				Prevalence				Mortality			
	Counts	Rate	Lower CI	Upper CI	Counts	Rate	Lower CI	Upper CI	Counts	Rate	Lower CI	Upper CI
Expected cases x year in EU	664				3489				280			
Crude Rate - Overall	1082	0.13	0.13	0.14	449	0.70	0.64	0.77	457	0.06	0.05	0.06
Sex												
Men	454	0.11	0.10	0.13	169	0.54	0.46	0.63	192	0.05	0.04	0.05
Women	628	0.15	0.14	0.16	280	0.85	0.76	0.96	265	0.06	0.06	0.07
Age												
0-14	0	0.00	0.00	0.00	0	0.00	0.00	0.03	0	0.00	0.00	0.00
15-24	5	0.00	0.00	0.01	0	0.00	0.00	0.05	1	0.00	0.00	0.00
25-64	151	0.03	0.03	0.04	56	0.16	0.12	0.21	51	0.01	0.01	0.01
65 +	926	0.72	0.68	0.77	393	3.88	3.51	4.29	357	0.28	0.26	0.30
Region*												
North	290	0.16	0.14	0.18	169	1.23	1.05	1.43	122	0.07	0.06	0.08
Centre	221	0.09	0.08	0.10	117	0.88	0.73	1.06	93	0.04	0.03	0.04
East	10	0.01	0.01	0.02	0	0.00	0.00	0.06	4	0.01	0.00	0.01
South	221	0.09	0.08	0.11	43	0.78	0.57	1.05	93	0.04	0.03	0.04
UK-Ireland	340	0.08	0.07	0.09	120	0.47	0.39	0.56	144	0.03	0.03	0.04
Overall EU	1082	0.09	0.09	0.10	449	0.70	0.64	0.77	457	0.04	0.04	0.04
Gross Domestic Product level*												
Low GDP 0-20000	35	0.03	0.02	0.04	0	0.00	0.00	0.06	15	0.01	0.01	0.02
Middle GDP 20000-25000	767	0.09	0.09	0.10	296	0.76	0.67	0.85	324	0.04	0.04	0.04
High GDP >25000	275	0.12	0.10	0.13	153	0.91	0.78	1.07	116	0.05	0.04	0.06
Total National Expenditure on Health level*												
TNEH low 0-1500	35	0.03	0.02	0.04	0	0.00	0.00	0.06	15	0.01	0.01	0.02
TNEH middle >1501-2250	919	0.10	0.09	0.11	368	0.75	0.68	0.84	388	0.04	0.04	0.04
TNEH high >2250	123	0.11	0.09	0.14	81	1.14	0.90	1.41	52	0.05	0.04	0.06

\* Age adjusted Rates

N	Cohort 1995-99						
	Observed			Relative			
Rel Surv/yr	Survival	Lower CI	Upper CI	Survival	Lower CI	Upper CI	
1 yr	74.3	70.9	77.9	80.2	76.5	84.1	
2 yr	57.5	53.6	61.6	67.0	62.6	71.8	
3 yr	50.8	46.9	55.0	64.0	59.1	69.3	
4 yr	44.1	40.2	48.3	60.0	54.8	65.8	
5 yr	39.1	35.2	43.3	57.6	52.0	63.8	

Rel. Survival by Gross Domestic Product per capita, US\$ PPP	Period 2000-2002			Cohort 1995-99		
	Relative			Relative		
	Survival	Lower CI	Upper CI	Survival	Lower CI	Upper CI
Low GDP 0-20000	94.4	53.0	168.2	40.2	22.6	71.5
Middle GDP 20000-25000	58.4	49.7	68.5	58.1	51.3	65.8
High GDP >25000	55.9	43.1	72.4	60.3	49.7	73.1

5 yr Relative Survival by EU Region	Period 2000-2002			Cohort 1995-99		
	Relative			Relative		
Region	Survival	Lower CI	Upper CI	Survival	Lower CI	Upper CI
Northern Europe	70.4	57.4	86.2	72.5	61.7	85.1
Central Europe	47.4	33.1	67.9	53.0	41.5	67.7
Eastern Europe	95.5	53.6	170.1	24.9	4.2	149.0
Southern Europe	47.2	34.3	64.8	55.0	44.9	67.4
UK and Northern Ireland	57.3	42.9	76.5	49.5	39.1	62.7
EU Overall	57.8	50.5	66.2	57.7	52.1	63.9

! The statistic could not be calculated

Rel Surv/yr	Period 2000-2002						
	Observed			Relative			Cohort
Rel Surv/yr	Survival	Lower CI	Upper CI	Survival	Lower CI	Upper CI	of diagnosis
1 yr	79.1	74.8	83.6	85.5	81.5	89.7	2000-2002
2 yr	59.1	53.6	65.3	69.3	64.5	74.4	1999-2001
3 yr	52.1	46.0	59.0	66.2	61.3	71.5	1998-2000
4 yr	43.4	36.8	51.3	59.9	54.8	65.3	1997-1999
5 yr	38.9	31.9	47.6	57.8	52.8	63.3	1996-1998

Rel. Survival by TNEH per capita, US\$ PPP	Period 2000-2002			Cohort 1995-99		
	Relative			Relative		
	Survival	Lower CI	Upper CI	Survival	Lower CI	Upper CI
Low TNEH 0-1500	94.4	53.0	168.2	40.2	22.6	71.5
Middle TNEH 1501-2250	55.7	47.9	64.7	57.0	50.9	63.9
High TNEH >2250	70.5	52.2	95.1	71.7	55.9	92.0

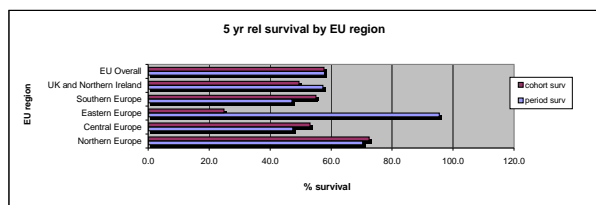

CARC OF ENDOCR ORGANS

	Incidence				Prevalence				Mortality NE			
	Counts	Rate	Lower CI	Upper CI	Counts	Rate	Lower CI	Upper CI	Counts	Rate	Lower CI	Upper CI
Expected cases x year in EU	20708				181223							
Crude Rate - Overall	33757	4.16	4.12	4.21	23316	36.43	35.96	36.90				
Sex												
Men	8977	2.27	2.22	2.31	5565	17.87	17.40	18.34				
Women	24780	5.97	5.90	6.05	17751	54.03	53.24	54.83				
Age												
0-14	214	0.15	0.13	0.17	63	0.55	0.42	0.71				
15-24	1442	1.38	1.31	1.45	515	6.49	5.94	7.07				
25-64	22107	5.11	5.04	5.18	16472	47.67	46.94	48.40				
65 +	9994	7.80	7.65	7.96	6266	61.93	60.41	63.48				
Region*												
North	4032	3.33	3.22	3.43	5314	38.65	37.61	39.70				
Centre	7878	3.89	3.80	3.98	6198	46.74	45.59	47.92				
East	3080	4.24	4.09	4.39	1974	32.30	30.89	33.76				
South	11626	6.74	6.62	6.87	4268	77.54	75.23	79.90				
UK-Ireland	7141	2.24	2.19	2.29	5562	21.92	21.35	22.50				
Overall EU	33757	3.82	3.78	3.86	23316	36.43	35.96	36.90				
Gross Domestic Product level*												
Low GDP 0-20000	4584	4.20	4.07	4.32	1974	32.30	30.89	33.76				
Middle GDP 20000-25000	21053	3.69	3.64	3.74	12742	32.56	32.00	33.13				
High GDP >25000	7320	4.02	3.93	4.11	7883	47.03	46.00	48.08				
Total National Expenditure on Health level*												
TNEH low 0-1500	4584	4.20	4.07	4.32	1974	32.30	30.89	33.76				
TNEH middle >1501-2250	24690	3.68	3.63	3.72	17338	35.53	35.01	36.06				
TNEH high >2250	3683	4.46	4.31	4.61	3287	46.30	44.73	47.91				

\* Age adjusted Rates

NE = not estimated

N	Cohort 1995-99					
21082	Observed			Relative		
Rel Surv/yr	Survival	Lower CI	Upper CI	Survival	Lower CI	Upper CI
1 yr	86.5	86.0	87.0	87.8	87.3	88.3
2 yr	83.5	82.9	84.0	86.1	85.6	86.6
3 yr	81.5	80.9	82.0	85.4	84.8	85.9
4 yr	79.6	79.0	80.1	84.8	84.2	85.4
5 yr	78.0	77.4	78.6	84.5	83.9	85.1

Rel Surv/yr	Period 2000-2002						Cohort
	Observed			Relative			
Rel Surv/yr	Survival	Lower CI	Upper CI	Survival	Lower CI	Upper CI	of diagnosis
1 yr	89.1	88.5	89.7	90.3	89.7	90.9	2000-2002
2 yr	86.2	85.5	86.9	88.7	88.0	89.4	1999-2001
3 yr	84.4	83.7	85.1	86.1	87.4	88.8	1998-2000
4 yr	82.5	81.7	83.2	87.6	86.8	88.3	1997-1999
5 yr	80.7	79.8	81.5	87.1	86.4	87.9	1996-1998

Rel. Survival by Gross Domestic Product per capita, US\$ PPP	Period 2000-2002			Cohort 1995-99		
	Relative			Relative		
	Survival	Lower CI	Upper CI	Survival	Lower CI	Upper CI
Low GDP 0-20000	86.7	84.3	89.2	84.3	82.7	86.0
Middle GDP 20000-25000	87.3	86.3	88.4	84.0	83.2	84.8
High GDP >25000	86.5	84.7	88.3	85.1	83.6	86.5

Rel. Survival by TNEH per capita, US\$ PPP	Period 2000-2002			Cohort 1995-99		
	Relative			Relative		
	Survival	Lower CI	Upper CI	Survival	Lower CI	Upper CI
Low TNEH 0-1500	86.7	84.3	89.2	84.3	82.7	86.0
Middle TNEH 1501-2250	87.2	86.2	88.1	83.6	82.9	84.4
High TNEH >2250	86.8	84.0	89.7	88.3	86.6	90.0

5 yr Relative Survival by EU Region	Period 2000-2002			Cohort 1995-99		
	Relative			Relative		
Region	Survival	Lower CI	Upper CI	Survival	Lower CI	Upper CI
Northern Europe	83.5	81.1	85.9	84.6	82.7	86.6
Central Europe	85.0	83.2	86.9	84.4	83.1	85.8
Eastern Europe	86.3	83.8	88.9	81.9	79.5	84.3
Southern Europe	91.5	90.3	92.7	87.9	86.9	88.8
UK and Northern Ireland	84.2	82.0	86.4	78.8	77.3	80.3
EU Overall	87.1	86.3	88.0	84.3	83.7	85.0

! The statistic could not be calculated

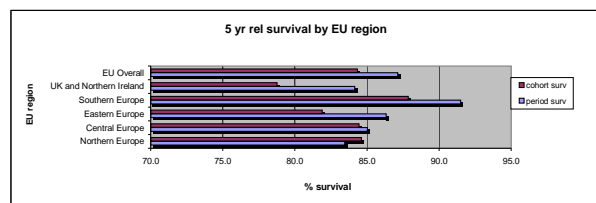

Carc of Pituitary gland

	Incidence				Prevalence				Mortality			
	Counts	Rate	Lower CI	Upper CI	Counts	Rate	Lower CI	Upper CI	Counts	Rate	Lower CI	Upper CI
Expected cases x year in EU	204				2332				70			
Crude Rate - Overall	333	0.04	0.04	0.05	300	0.47	0.42	0.53	114	0.01	0.01	0.02
Sex												
Men	167	0.04	0.04	0.05	146	0.47	0.39	0.55	57	0.01	0.01	0.02
Women	166	0.04	0.03	0.05	154	0.47	0.40	0.55	57	0.01	0.01	0.02
Age												
0-14	8	0.01	0.00	0.01	2	0.02	0.00	0.06	3	0.00	0.00	0.00
15-24	19	0.02	0.01	0.03	4	0.05	0.01	0.13	11	0.01	0.01	0.02
25-64	144	0.03	0.03	0.04	179	0.52	0.44	0.60	143	0.03	0.03	0.04
65 +	162	0.13	0.11	0.15	115	1.14	0.94	1.37	162	0.13	0.11	0.15
Region*												
North	19	0.01	0.01	0.02	66	0.48	0.37	0.61	7	0.00	0.00	0.01
Centre	60	0.03	0.02	0.04	56	0.42	0.32	0.55	21	0.01	0.01	0.01
East	44	0.06	0.04	0.08	7	0.11	0.04	0.23	15	0.02	0.01	0.03
South	62	0.03	0.03	0.04	12	0.22	0.11	0.38	21	0.01	0.01	0.02
UK-Ireland	148	0.04	0.03	0.05	160	0.63	0.54	0.74	51	0.01	0.01	0.02
Overall EU	333	0.03	0.03	0.04	300	0.47	0.42	0.53	114	0.01	0.01	0.01
Gross Domestic Product level*												
Low GDP 0-20000	50	0.04	0.03	0.06	7	0.11	0.04	0.23	17	0.02	0.01	0.02
Middle GDP 20000-25000	236	0.04	0.03	0.04	228	0.58	0.51	0.66	81	0.01	0.01	0.01
High GDP >25000	45	0.02	0.02	0.03	65	0.39	0.30	0.49	15	0.01	0.01	0.01
Total National Expenditure on Health level*												
TNEH low 0-1500	50	0.04	0.03	0.06	7	0.11	0.04	0.23	17	0.02	0.01	0.02
TNEH middle >1501-2250	266	0.04	0.03	0.04	270	0.55	0.49	0.62	91	0.01	0.01	0.01
TNEH high >2250	15	0.02	0.01	0.03	23	0.32	0.20	0.48	5	0.01	0.00	0.01

\* Age adjusted Rates

N	Cohort 1995-99					
	Observed			Relative		
Rel Surv/yr	Survival	Lower CI	Upper CI	Survival	Lower CI	Upper CI
1 yr	74.1	68.3	80.3	76.5	70.6	83.0
2 yr	69.8	63.8	76.4	74.6	68.1	81.6
3 yr	63.2	56.9	70.2	69.8	62.9	77.6
4 yr	59.4	53.0	66.6	67.9	60.6	76.1
5 yr	57.3	50.9	64.6	67.9	60.2	76.4

Rel. Survival by Gross Domestic Product per capita, US\$ PPP	Period 2000-2002			Cohort 1995-99		
	Relative			Relative		
	Survival	Lower CI	Upper CI	Survival	Lower CI	Upper CI
Low GDP 0-20000	70.7	43.1	116.0	56.7	38.9	82.6
Middle GDP 20000-25000	60.7	46.2	79.6	65.6	56.6	76.2
High GDP >25000	85.0	57.6	125.6	88.1	72.8	106.5

5 yr Relative Survival by EU Region	Period 2000-2002			Cohort 1995-99		
	Relative			Relative		
Region	Survival	Lower CI	Upper CI	Survival	Lower CI	Upper CI
Northern Europe	44.3	14.2	138.2	95.6	72.0	127.1
Central Europe	83.1	63.0	109.6	75.2	60.0	94.1
Eastern Europe	70.7	43.1	116.0	55.3	36.5	83.6
Southern Europe	59.6	37.7	94.2	80.1	64.8	99.0
UK and Northern Ireland	60.7	37.9	97.2	60.5	49.3	74.3
EU Overall	66.7	54.5	81.7	67.9	60.2	76.4

! The statistic could not be calculated

Rel Surv/yr	Period 2000-2002						Cohort  of diagnosis
	Observed			Relative			
Rel Surv/yr	Survival	Lower CI	Upper CI	Survival	Lower CI	Upper CI	
1 yr	79.4	70.1	89.8	82.2	73.3	92.3	2000-2002
2 yr	68.7	57.8	81.7	73.5	63.1	85.5	1999-2001
3 yr	63.6	52.1	77.5	70.2	59.7	82.6	1998-2000
4 yr	58.3	46.6	72.9	66.5	56.1	79.0	1997-1999
5 yr	56.3	44.3	71.5	66.7	56.3	79.1	1996-1998

Rel. Survival by TNEH per capita, US\$ PPP	Period 2000-2002			Cohort 1995-99		
	Relative			Relative		
	Survival	Lower CI	Upper CI	Survival	Lower CI	Upper CI
Low TNEH 0-1500	70.7	43.1	116.0	56.7	38.9	82.6
Middle TNEH 1501-2250	65.9	52.2	83.2	67.1	58.6	76.9
High TNEH >2250	41.1	8.0	210.6	103.3	103.3	103.3

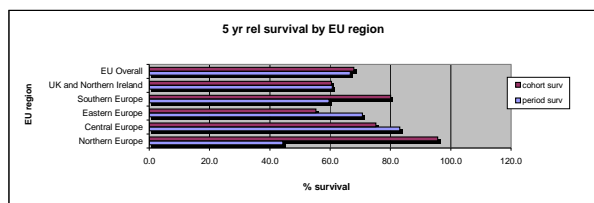

Carc of Thyroid gland

	Incidence				Prevalence				Mortality			
	Counts	Rate	Lower CI	Upper CI	Counts	Rate	Lower CI	Upper CI	Counts	Rate	Lower CI	Upper CI
Expected cases x year in EU	18283				168192				8950			
Crude Rate - Overall	29803	3.68	3.63	3.72	21639	33.81	33.36	34.26	16220	2.00	1.98	2.02
Sex												
Men	7379	1.86	1.82	1.91	4987	16.01	15.57	16.46	4016	1.01	0.99	1.04
Women	22424	5.40	5.33	5.48	16652	50.69	49.92	51.46	12204	2.94	2.90	2.98
Age												
0-14	138	0.09	0.08	0.11	31	0.27	0.18	0.39	2	0.00	0.00	0.00
15-24	1345	1.28	1.22	1.35	478	6.02	5.49	6.59	85	0.05	0.05	0.06
25-64	20157	4.66	4.60	4.72	15442	44.69	43.98	45.40	8554	1.98	1.95	2.00
65 +	8163	6.37	6.24	6.51	5688	56.22	54.77	57.70	5319	4.15	4.06	4.25
Region*												
North	3715	3.07	2.97	3.18	5063	36.82	35.81	37.85	2022	1.67	1.62	1.73
Centre	7110	3.54	3.45	3.62	5946	44.84	43.71	46.00	3869	1.92	1.88	1.97
East	2594	3.59	3.45	3.73	1881	30.78	29.40	32.20	1412	1.95	1.88	2.03
South	10314	6.03	5.91	6.15	3919	71.20	68.99	73.46	5613	3.28	3.22	3.35
UK-Ireland	6070	1.92	1.87	1.97	4830	19.04	18.50	19.58	3303	1.04	1.02	1.07
Overall EU	29803	3.40	3.36	3.44	21639	33.81	33.36	34.26	16220	1.85	1.83	1.87
Gross Domestic Product level*												
Low GDP 0-20000	3996	3.68	3.57	3.80	1881	30.78	29.40	32.20	2175	2.00	1.94	2.07
Middle GDP 20000-25000	18367	3.24	3.20	3.29	11490	29.36	28.83	29.90	9996	1.77	1.74	1.79
High GDP >25000	6694	3.70	3.61	3.79	7572	45.18	44.17	46.21	3643	2.02	1.97	2.06
Total National Expenditure on Health level*												
TNEH low 0-1500	3996	3.68	3.57	3.80	1881	30.78	29.40	32.20	2175	2.00	1.94	2.07
TNEH middle >1501-2250	21615	3.25	3.20	3.29	15894	32.57	32.07	33.08	11764	1.77	1.74	1.79
TNEH high >2250	3446	4.18	4.04	4.33	3168	44.62	43.08	46.21	1875	2.28	2.20	2.36

\* Age adjusted Rates

N 18797	Cohort 1995-99						
	Observed			Relative			
Rel Surv/yr	Survival	Lower CI	Upper CI	Survival	Lower CI	Upper CI	
1 yr	89.2	88.7	89.6	90.4	90.0	90.9	
2 yr	86.7	86.2	87.2	89.2	88.7	89.7	
3 yr	85.0	84.5	85.5	88.8	88.3	89.3	
4 yr	83.3	82.8	83.9	88.4	87.8	89.0	
5 yr	81.8	81.2	82.4	88.2	87.5	88.8	

Rel. Survival by Gross Domestic Product per capita, US\$ PPP	Period 2000-2002			Cohort 1995-99		
	Relative			Relative		
	Survival	Lower CI	Upper CI	Survival	Lower CI	Upper CI
Low GDP 0-20000	91.3	89.0	93.6	88.9	87.4	90.5
Middle GDP 20000-25000	90.7	89.7	91.7	87.8	87.0	88.6
High GDP >25000	89.3	87.6	91.0	87.7	86.3	89.1

5 yr Relative Survival by EU Region	Period 2000-2002			Cohort 1995-99		
	Relative			Relative		
Region	Survival	Lower CI	Upper CI	Survival	Lower CI	Upper CI
Northern Europe	87.0	84.6	89.4	87.9	86.0	89.8
Central Europe	87.9	86.1	89.7	87.5	86.2	88.8
Eastern Europe	91.2	88.8	93.6	87.8	85.5	90.1
Southern Europe	94.3	93.2	95.4	90.9	90.0	91.8
UK and Northern Ireland	88.6	86.4	90.8	83.5	81.9	85.1
EU Overall	90.6	89.8	91.4	88.0	87.4	88.6

! The statistic could not be calculated

Rel Surv/yr	Period 2000-2002						
	Observed			Relative			Cohort
Rel Surv/yr	Survival	Lower CI	Upper CI	Survival	Lower CI	Upper CI	of diagnosis
1 yr	91.5	91.0	92.1	92.7	92.1	93.2	2000-2002
2 yr	89.3	88.6	89.9	91.6	91.0	92.3	1999-2001
3 yr	87.7	87.1	88.4	91.4	90.7	92.0	1998-2000
4 yr	86.0	85.3	86.8	91.0	90.3	91.7	1997-1999
5 yr	84.3	83.5	85.1	90.6	89.8	91.3	1996-1998

Rel. Survival by TNEH per capita, US\$ PPP	Period 2000-2002			Cohort 1995-99		
	Relative			Relative		
	Survival	Lower CI	Upper CI	Survival	Lower CI	Upper CI
Low TNEH 0-1500	91.3	89.0	93.6	88.9	87.4	90.5
Middle TNEH 1501-2250	90.3	89.4	91.3	87.3	86.5	88.0
High TNEH >2250	90.3	87.6	93.1	90.8	89.2	92.5

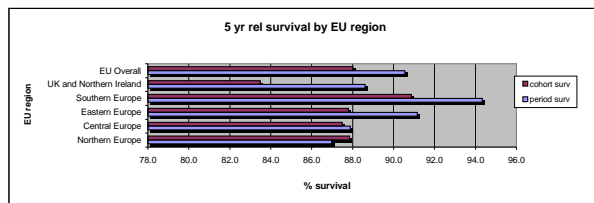



Carc of Parathyroid gland

	Incidence				Prevalence				Mortality			
	Counts	Rate	Lower CI	Upper CI	Counts	Rate	Lower CI	Upper CI	Counts	Rate	Lower CI	Upper CI
Expected cases x year in EU	110				880				107			
Crude Rate - Overall	179	0.02	0.02	0.03	113	0.18	0.15	0.21	174	0.02	0.02	0.02
Sex												
Men	72	0.02	0.01	0.02	48	0.15	0.11	0.20	70	0.02	0.01	0.02
Women	107	0.03	0.02	0.03	65	0.20	0.15	0.25	104	0.03	0.02	0.03
Age												
0-14	0	0.00	0.00	0.00	0	0.00	0.00	0.00	0	0.00	0.00	0.00
15-24	2	0.00	0.00	0.01	0	0.00	0.00	0.00	1	0.00	0.00	0.01
25-64	92	0.02	0.02	0.03	58	0.17	0.13	0.22	89	0.02	0.02	0.03
65 +	85	0.07	0.05	0.08	55	0.55	0.41	0.71	84	0.07	0.05	0.08
Region*												
North	28	0.02	0.01	0.03	24	0.17	0.11	0.26	27	0.02	0.01	0.03
Centre	30	0.01	0.01	0.02	19	0.14	0.09	0.22	29	0.01	0.01	0.02
East	3	0.00	0.00	0.01	1	0.02	0.00	0.09	3	0.00	0.00	0.01
South	42	0.02	0.02	0.03	10	0.18	0.09	0.33	41	0.02	0.02	0.03
UK-Ireland	76	0.02	0.02	0.03	59	0.23	0.18	0.30	74	0.02	0.02	0.03
Overall EU	179	0.02	0.02	0.02	113	0.18	0.15	0.21	174	0.02	0.02	0.02
Gross Domestic Product level*												
Low GDP 0-20000	10	0.01	0.00	0.02	1	0.02	0.00	0.09	10	0.01	0.00	0.02
Middle GDP 20000-25000	140	0.02	0.02	0.03	85	0.22	0.17	0.27	136	0.02	0.02	0.03
High GDP >25000	29	0.02	0.01	0.02	26	0.15	0.10	0.23	28	0.01	0.01	0.02
Total National Expenditure on Health level*												
TNEH low 0-1500	10	0.01	0.00	0.02	1	0.02	0.00	0.09	10	0.01	0.00	0.02
TNEH middle 1501-2250	161	0.02	0.02	0.03	102	0.21	0.17	0.25	156	0.02	0.02	0.03
TNEH high >2250	8	0.01	0.00	0.02	9	0.13	0.06	0.24	8	0.01	0.00	0.02

\* Age adjusted Rates

N	Cohort 1995-99					
	Observed			Relative		
Rel Surv/yr	Survival	Lower CI	Upper CI	Survival	Lower CI	Upper CI
1 yr	85.7	79.3	92.6	87.6	81.1	94.6
2 yr	77.7	70.2	86.0	81.1	73.3	89.8
3 yr	70.5	62.4	79.7	75.4	66.8	85.2
4 yr	67.8	59.5	77.3	74.4	65.3	84.7
5 yr	64.6	56.1	74.5	72.8	63.1	83.8

Rel. Survival by Gross Domestic Product per capita, US\$ PPP	Period 2000-2002			Cohort 1995-99		
	Relative			Relative		
	Survival	Lower CI	Upper CI	Survival	Lower CI	Upper CI
Low GDP 0-20000	1	1	1	44.9	20.7	97.5
Middle GDP 20000-25000	84.9	70.7	102.0	79.5	68.8	91.8
High GDP >25000	73.6	45.1	119.9	58.6	37.5	91.3

5 yr Relative Survival by EU Region	Period 2000-2002			Cohort 1995-99		
	Relative			Relative		
Region	Survival	Lower CI	Upper CI	Survival	Lower CI	Upper CI
Northern Europe	70.3	44.8	110.3	101.3	82.7	124.0
Central Europe	85.7	56.9	129.1	51.1	30.8	84.7
Eastern Europe	1	1	1	1	1	1
Southern Europe	64.9	39.7	106.0	55.7	37.8	82.0
UK and Northern Ireland	103.3	89.6	119.0	85.9	72.9	101.2
EU Overall	83.4	70.5	98.6	72.8	63.1	83.8

! The statistic could not be calculated

Rel Surv/yr	Period 2000-2002						Cohort of diagnosis
	Observed			Relative			
Rel Surv/yr	Survival	Lower CI	Upper CI	Survival	Lower CI	Upper CI	
1 yr	88.3	80.3	97.2	90.0	82.1	98.7	2000-2002
2 yr	85.1	76.1	95.2	88.6	79.9	98.2	1999-2001
3 yr	81.4	71.3	92.9	86.5	76.9	97.2	1998-2000
4 yr	77.1	65.7	90.5	84.1	73.5	96.2	1997-1999
5 yr	74.0	61.3	89.4	83.4	71.8	96.8	1996-1998

Rel. Survival by TNEH per capita, US\$ PPP	Period 2000-2002			Cohort 1995-99		
	Relative			Relative		
	Survival	Lower CI	Upper CI	Survival	Lower CI	Upper CI
Low TNEH 0-1500	1	1	1	44.9	20.7	97.5
Middle TNEH 1501-2250	83.5	70.0	99.7	75.8	65.7	87.5
High TNEH >2250	73.2	32.4	165.7	68.0	32.8	141.2

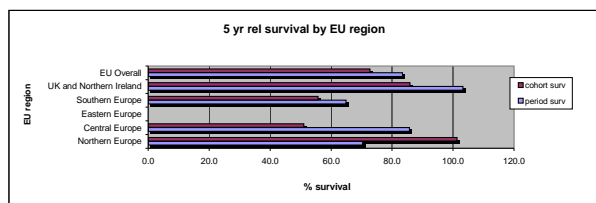

Carc. of adrenal gland

	Incidence				Prevalence				Mortality			
	Counts	Rate	Lower CI	Upper CI	Counts	Rate	Lower CI	Upper CI	Counts	Rate	Lower CI	Upper CI
Expected cases x year in EU	902				3867				763			
Crude Rate - Overall	1471	0.18	0.17	0.19	498	0.78	0.71	0.85	1244	0.15	0.15	0.16
Sex												
Men	689	0.17	0.16	0.19	202	0.65	0.56	0.74	583	0.15	0.14	0.16
Women	782	0.19	0.18	0.20	295	0.90	0.80	1.01	661	0.16	0.15	0.17
Age												
0-14	44	0.03	0.02	0.04	18	0.16	0.09	0.25	21	0.01	0.01	0.02
15-24	41	0.04	0.03	0.05	15	0.19	0.11	0.31	23	0.02	0.02	0.03
25-64	892	0.21	0.19	0.22	307	0.89	0.79	0.99	705	0.16	0.15	0.17
65 +	494	0.39	0.35	0.42	157	1.55	1.32	1.82	416	0.32	0.30	0.35
Region*												
North	202	0.17	0.15	0.20	111	0.81	0.66	0.97	171	0.15	0.13	0.17
Centre	333	0.17	0.15	0.19	127	0.96	0.80	1.14	282	0.14	0.13	0.16
East	108	0.15	0.12	0.18	33	0.54	0.37	0.76	91	0.13	0.10	0.15
South	291	0.17	0.15	0.19	43	0.78	0.56	1.05	246	0.14	0.13	0.16
UK-Ireland	537	0.17	0.16	0.19	183	0.72	0.62	0.83	454	0.15	0.13	0.16
Overall EU	1471	0.17	0.16	0.18	498	0.78	0.71	0.85	1244	0.14	0.13	0.15
Gross Domestic Product level*												
Low GDP 0-20000	166	0.15	0.13	0.18	33	0.54	0.37	0.76	140	0.13	0.11	0.15
Middle GDP 20000-25000	992	0.17	0.16	0.19	288	0.74	0.65	0.83	839	0.15	0.14	0.16
High GDP >25000	284	0.16	0.14	0.18	163	0.97	0.83	1.13	240	0.13	0.12	0.15
Total National Expenditure on Health level*												
TNEH low 0-1500	166	0.15	0.13	0.18	33	0.54	0.37	0.76	140	0.13	0.11	0.15
TNEH middle >1501-2250	1145	0.17	0.16	0.18	398	0.82	0.74	0.90	969	0.15	0.14	0.15
TNEH high >2250	131	0.16	0.14	0.19	53	0.75	0.56	0.98	111	0.14	0.12	0.16

\* Age adjusted Rates

N 940	Cohort 1995-99					
	Observed			Relative		
Rel Surv/yr	Survival	Lower CI	Upper CI	Survival	Lower CI	Upper CI
1 yr	61.5	58.4	64.8	62.5	59.4	65.9
2 yr	48.6	45.4	51.9	50.2	47.0	53.7
3 yr	42.7	39.6	46.1	44.9	41.7	48.5
4 yr	38.4	35.3	41.7	41.2	37.9	44.7
5 yr	36.1	33.1	39.4	39.5	36.1	43.1

Rel. Survival by Gross Domestic Product per capita, US\$ PPP	Period 2000-2002			Cohort 1995-99		
	Relative			Relative		
	Survival	Lower CI	Upper CI	Survival	Lower CI	Upper CI
Low GDP 0-20000	26.7	15.2	46.9	38.9	30.1	50.4
Middle GDP 20000-25000	37.9	32.2	44.5	39.3	35.4	43.7
High GDP >25000	36.6	27.8	48.1	39.9	32.4	49.1

5 yr Relative Survival by EU Region	Period 2000-2002			Cohort 1995-99		
	Relative			Relative		
Region	Survival	Lower CI	Upper CI	Survival	Lower CI	Upper CI
Northern Europe	37.4	27.3	51.2	34.0	25.6	45.2
Central Europe	39.6	30.9	50.9	41.1	34.5	48.9
Eastern Europe	26.8	15.2	47.3	37.5	25.5	55.2
Southern Europe	36.3	26.6	49.6	41.2	34.7	49.0
UK and Northern Ireland	36.0	27.9	46.4	39.0	33.6	45.3
EU Overall	36.5	31.9	41.7	39.3	36.0	43.0

! The statistic could not be calculated

Rel Surv/yr	Period 2000-2002						Cohort  of diagnosis
	Observed			Relative			
Rel Surv/yr	Survival	Lower CI	Upper CI	Survival	Lower CI	Upper CI	
1 yr	59.1	54.4	64.2	60.1	55.5	65.1	2000-2002
2 yr	45.6	40.9	50.8	47.2	42.6	52.2	1999-2001
3 yr	39.6	35.0	44.8	41.7	37.3	46.6	1998-2000
4 yr	34.8	30.2	40.0	37.2	32.9	42.0	1997-1999
5 yr	33.5	28.9	38.7	36.5	32.3	41.2	1996-1998

Rel. Survival by TNEH per capita, US\$ PPP	Period 2000-2002			Cohort 1995-99		
	Relative			Relative		
	Survival	Lower CI	Upper CI	Survival	Lower CI	Upper CI
Low TNEH 0-1500	26.7	15.2	46.9	38.9	30.1	50.4
Middle TNEH 1501-2250	38.2	33.1	44.1	40.3	36.6	44.5
High TNEH >2250	29.6	16.9	52.0	31.7	22.5	44.7

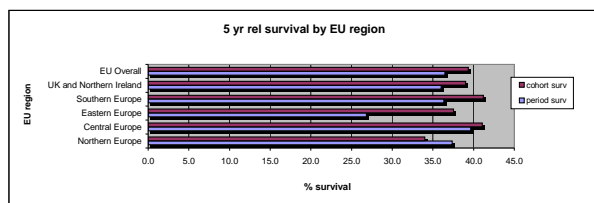

GLIAL TUM OF THE CNS AND PINEAL GLAND

	Incidence				Prevalence				Mortality			
	Counts	Rate	Lower CI	Upper CI	Counts	Rate	Lower CI	Upper CI	Counts	Rate	Lower CI	Upper CI
Expected cases x year in EU	26590				72173				25279			
Crude Rate - Overall	43344	5.35	5.29	5.40	9286	14.51	14.21	14.81	41208	5.08	5.03	5.13
Sex												
Men	24902	6.29	6.21	6.37	5164	16.58	16.13	17.04	23675	5.98	5.90	6.05
Women	18442	4.45	4.38	4.51	4121	12.54	12.16	12.93	17533	4.23	4.17	4.29
Age												
0-14	1744	1.20	1.14	1.26	657	5.77	5.34	6.23	605	0.42	0.40	0.44
15-24	1319	1.26	1.19	1.33	891	11.22	10.50	11.99	657	0.63	0.59	0.66
25-64	25085	5.80	5.73	5.87	6545	18.94	18.48	19.40	23863	5.52	5.45	5.59
65 +	15186	11.86	11.67	12.05	1193	11.79	11.13	12.48	14992	11.71	11.52	11.90
Region*												
North	6006	5.30	5.17	5.44	2737	19.90	19.16	20.66	5710	5.04	4.91	5.17
Centre	9475	4.77	4.67	4.87	1816	13.69	13.07	14.34	9008	4.53	4.44	4.63
East	2482	3.51	3.37	3.65	609	9.96	9.18	10.78	2360	3.33	3.20	3.47
South	7628	4.37	4.27	4.47	712	12.94	12.01	13.93	7252	4.15	4.06	4.25
UK-Ireland	17753	5.67	5.58	5.75	3412	13.45	13.00	13.91	16878	5.39	5.31	5.47
Overall EU	43344	4.97	4.92	5.02	9286	14.51	14.21	14.81	41208	4.72	4.68	4.77
Gross Domestic Product level*												
Low GDP 0-20000	4277	3.99	3.87	4.11	609	9.96	9.18	10.78	4066	3.79	3.68	3.91
Middle GDP 20000-25000	29752	5.23	5.17	5.29	5890	15.05	14.67	15.44	28286	4.97	4.92	5.03
High GDP >25000	8550	4.84	4.74	4.95	2573	15.35	14.76	15.95	8129	4.60	4.51	4.70
Total National Expenditure on Health level*												
TNEH low 0-1500	4277	3.99	3.87	4.11	609	9.96	9.18	10.78	4066	3.79	3.68	3.91
TNEH middle >1501-2250	33936	5.11	5.05	5.16	7145	14.64	14.31	14.99	32264	4.86	4.80	4.91
TNEH high >2250	4366	5.40	5.24	5.57	1318	18.56	17.57	19.59	4151	5.14	4.98	5.29

\* Age adjusted Rates

N	Cohort 1995-99					
28838	Observed			Relative		
Rel Surv/yr	Survival	Lower CI	Upper CI	Survival	Lower CI	Upper CI
1 yr	41.4	40.8	42.0	42.0	41.5	42.6
2 yr	26.3	25.7	26.8	27.1	26.6	27.7
3 yr	22.3	21.8	22.8	23.4	22.9	23.9
4 yr	20.1	19.6	20.5	21.5	21.0	22.0
5 yr	18.3	17.9	18.8	20.0	19.5	20.5

Rel. Survival by Gross Domestic Product per capita, US\$ PPP	Period 2000-2002			Cohort 1995-99		
	Relative			Relative		
	Survival	Lower CI	Upper CI	Survival	Lower CI	Upper CI
Low GDP 0-20000	16.9	14.7	19.4	23.1	21.6	24.8
Middle GDP 20000-25000	19.1	18.2	20.0	19.0	18.4	19.6
High GDP >25000	22.2	20.6	23.8	22.0	20.8	23.3

5 yr Relative Survival by EU Region	Period 2000-2002			Cohort 1995-99		
	Relative			Relative		
Region	Survival	Lower CI	Upper CI	Survival	Lower CI	Upper CI
Northem Europe	22.8	21.0	24.8	23.2	21.7	24.7
Central Europe	22.6	21.1	24.3	21.1	20.0	22.3
Eastern Europe	17.2	14.9	19.9	26.4	24.1	28.9
Southern Europe	19.2	17.4	21.1	18.8	17.7	19.9
UK and Northern Ireland	16.6	15.5	17.9	18.2	17.5	19.0
EU Overall	19.6	18.8	20.3	20.0	19.5	20.5

! The statistic could not be calculated

Rel Surv/yr	Period 2000-2002						Cohort of diagnosis
Rel Surv/yr	Observed			Relative			
	Survival	Lower CI	Upper CI	Survival	Lower CI	Upper CI	
1 yr	43.1	42.2	44.0	43.8	42.9	44.7	2000-2002
2 yr	26.2	25.4	27.0	27.1	26.3	27.9	1999-2001
3 yr	21.9	21.2	22.7	23.1	22.4	23.8	1998-2000
4 yr	19.7	18.9	20.4	21.1	20.4	21.8	1997-1999
5 yr	17.9	17.2	18.7	19.6	18.9	20.3	1996-1998

Rel. Survival by TNEH per capita, US\$ PPP	Period 2000-2002			Cohort 1995-99		
	Relative			Relative		
	Survival	Lower CI	Upper CI	Survival	Lower CI	Upper CI
Low TNEH 0-1500	16.9	14.7	19.4	23.1	21.6	24.8
Middle TNEH 1501-2250	19.6	18.8	20.5	19.4	18.8	20.0
High TNEH >2250	22.2	19.8	24.8	21.7	20.2	23.4

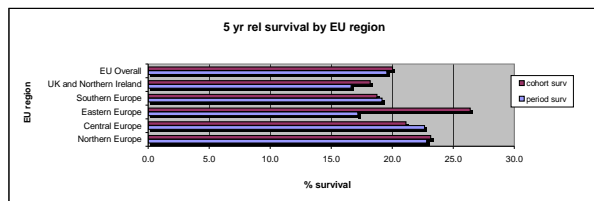

Astrocytic tum of the CNS

	Incidence				Prevalence				Mortality			
	Counts	Rate	Lower CI	Upper CI	Counts	Rate	Lower CI	Upper CI	Counts	Rate	Lower CI	Upper CI
Expected cases x year in EU	23841				54123				22974			
Crude Rate - Overall	38864	4.79	4.75	4.84	6963	10.88	10.63	11.14	37450	4.62	4.57	4.66
Sex												
Men	22412	5.66	5.59	5.73	3870	12.42	12.04	12.82	21597	5.45	5.38	5.53
Women	16452	3.97	3.91	4.03	3094	9.42	9.09	9.75	15854	3.82	3.76	3.88
Age												
0-14	1266	0.87	0.82	0.92	470	4.13	3.76	4.52	485	0.33	0.32	0.35
15-24	1037	0.99	0.93	1.05	695	8.75	8.12	9.43	563	0.54	0.51	0.57
25-64	21987	5.09	5.02	5.15	4854	14.05	13.66	14.45	21303	4.92	4.86	4.99
65 +	14564	11.37	11.19	11.56	944	9.33	8.75	9.95	14467	11.30	11.12	11.48
Region*												
North	5259	4.60	4.48	4.73	2048	14.89	14.25	15.55	5068	4.43	4.31	4.56
Centre	8450	4.22	4.13	4.31	1412	10.65	10.10	11.22	8143	4.07	3.98	4.16
East	2190	3.10	2.97	3.23	461	7.54	6.87	8.27	2110	2.98	2.86	3.11
South	6779	3.82	3.72	3.91	506	9.20	8.41	10.03	6532	3.68	3.59	3.77
UK-Ireland	16186	5.12	5.04	5.21	2537	10.00	9.61	10.39	15597	4.94	4.86	5.02
Overall EU	38864	4.42	4.37	4.46	6963	10.88	10.63	11.14	37450	4.25	4.21	4.30
Gross Domestic Product level*												
Low GDP 0-20000	3781	3.51	3.40	3.63	461	7.54	6.87	8.27	3643	3.39	3.28	3.50
Middle GDP 20000-25000	26715	4.65	4.59	4.70	4374	11.18	10.85	11.51	25743	4.48	4.42	4.53
High GDP >25000	7701	4.34	4.24	4.44	1991	11.88	11.36	12.41	7421	4.18	4.08	4.27
Total National Expenditure on Health level*												
TNEH low 0-1500	3781	3.51	3.40	3.63	461	7.54	6.87	8.27	3643	3.39	3.28	3.50
TNEH middle >1501-2250	30583	4.56	4.50	4.61	5369	11.00	10.71	11.30	29470	4.39	4.34	4.44
TNEH high >2250	3833	4.71	4.56	4.86	996	14.03	13.17	14.92	3694	4.54	4.39	4.68

\* Age adjusted Rates

N 25827	Cohort 1995-99					
	Observed			Relative		
Rel Surv/year	Survival	Lower CI	Upper CI	Survival	Lower CI	Upper CI
1 yr	36.6	36.0	37.2	37.2	36.6	37.9
2 yr	20.9	20.4	21.4	21.6	21.1	22.1
3 yr	17.1	16.7	17.6	18.1	17.6	18.6
4 yr	15.2	14.7	15.6	16.3	15.9	16.8
5 yr	13.7	13.3	14.2	15.1	14.6	15.6

Rel. Survival by Gross Domestic Product per capita, US\$ PPP	Period 2000-2002			Cohort 1995-99		
	Relative			Relative		
	Survival	Lower CI	Upper CI	Survival	Lower CI	Upper CI
Low GDP 0-20000	13.8	11.7	16.3	18.1	16.6	19.7
Middle GDP 20000-25000	13.7	12.9	14.5	14.1	13.5	14.7
High GDP >25000	16.9	15.4	18.5	17.3	16.1	18.5

5 yr Relative Survival by EU Region	Period 2000-2002			Cohort 1995-99		
	Relative			Relative		
Region	Survival	Lower CI	Upper CI	Survival	Lower CI	Upper CI
Northern Europe	15.8	14.1	17.6	16.8	15.2	18.0
Central Europe	17.4	16.0	19.0	16.4	15.4	17.5
Eastern Europe	14.1	11.8	16.7	21.6	19.3	24.2
Southern Europe	13.1	11.5	14.9	13.6	12.6	14.6
UK and Northern Ireland	12.4	11.3	13.5	13.9	13.2	14.6
EU Overall	14.4	13.8	15.1	15.1	14.6	15.6

! The statistic could not be calculated

Rel Surv/year	Period 2000-2002						Cohort of diagnosis
Rel Surv/year	Observed			Relative			
	Survival	Lower CI	Upper CI	Survival	Lower CI	Upper CI	
1 yr	38.3	37.3	39.2	39.0	38.0	39.9	2000-2002
2 yr	20.6	19.8	21.4	21.4	20.6	22.1	1999-2001
3 yr	16.6	15.9	17.3	17.6	16.9	18.2	1998-2000
4 yr	14.7	14.0	15.4	15.8	15.2	16.5	1997-1999
5 yr	13.1	12.5	13.8	14.4	13.8	15.1	1996-1998

Rel. Survival by TNEH per capita, US\$ PPP	Period 2000-2002			Cohort 1995-99		
	Relative			Relative		
	Survival	Lower CI	Upper CI	Survival	Lower CI	Upper CI
Low TNEH 0-1500	13.8	11.7	16.3	18.1	16.6	19.7
Middle TNEH 1501-2250	14.4	13.7	15.2	14.6	14.0	15.1
High TNEH >2250	15.5	13.4	18.0	16.3	14.8	17.9

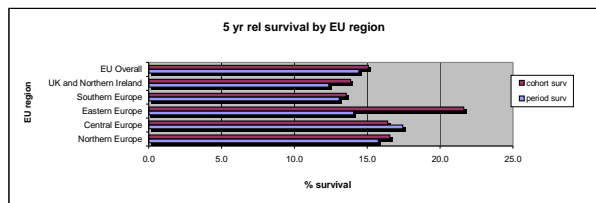

Oligodendroglioma of the CNS

	Incidence				Prevalence				Mortality			
	Counts	Rate	Lower CI	Upper CI	Counts	Rate	Lower CI	Upper CI	Counts	Rate	Lower CI	Upper CI
Expected cases x year in EU	1756				9841				1756			
Crude Rate - Overall	2863	0.35	0.34	0.37	1266	1.98	1.87	2.09	2863	0.35	0.34	0.37
Sex												
Men	1568	0.40	0.38	0.42	706	2.27	2.10	2.44	1568	0.40	0.38	0.42
Women	1295	0.31	0.30	0.33	560	1.70	1.57	1.85	1295	0.31	0.30	0.33
Age												
0-14	101	0.07	0.06	0.08	36	0.32	0.22	0.44	68	0.05	0.04	0.06
15-24	142	0.14	0.11	0.16	81	1.02	0.81	1.27	120	0.11	0.10	0.13
25-64	2216	0.51	0.49	0.53	1039	3.01	2.83	3.20	2215	0.51	0.49	0.53
65 +	404	0.32	0.29	0.35	111	1.09	0.90	1.32	404	0.32	0.29	0.35
Region*												
North	455	0.42	0.38	0.46	332	2.41	2.16	2.69	455	0.42	0.38	0.46
Centre	651	0.34	0.31	0.37	202	1.52	1.32	1.75	651	0.34	0.31	0.37
East	186	0.26	0.23	0.30	81	1.33	1.05	1.65	186	0.26	0.22	0.30
South	516	0.32	0.29	0.35	115	2.08	1.72	2.50	516	0.32	0.29	0.35
UK-Ireland	1055	0.36	0.34	0.38	537	2.12	1.94	2.30	1055	0.36	0.34	0.38
Overall EU	2863	0.35	0.33	0.36	1266	1.98	1.87	2.09	2863	0.35	0.33	0.36
Gross Domestic Product level*												
Low GDP 0-20000	304	0.29	0.26	0.33	81	1.33	1.05	1.65	304	0.29	0.26	0.33
Middle GDP 20000-25000	1968	0.37	0.36	0.39	799	2.04	1.90	2.19	1968	0.37	0.35	0.39
High GDP >25000	520	0.30	0.28	0.33	335	2.00	1.79	2.23	520	0.30	0.28	0.33
Total National Expenditure on Health level*												
TNEH low 0-1500	304	0.29	0.26	0.33	81	1.33	1.05	1.65	304	0.29	0.26	0.33
TNEH middle >1501-2250	2091	0.33	0.32	0.35	910	1.87	1.75	1.99	2091	0.33	0.32	0.35
TNEH high >2250	397	0.51	0.46	0.57	224	3.16	2.76	3.60	397	0.51	0.46	0.57

\* Age adjusted Rates

1941	Cohort 1995-99					
	Observed			Relative		
Rel Surv/yr	Survival	Lower CI	Upper CI	Survival	Lower CI	Upper CI
1 yr	80.5	78.7	82.3	81.1	79.3	83.0
2 yr	68.8	66.8	71.0	69.9	67.8	72.1
3 yr	61.8	59.6	64.0	63.3	61.0	65.6
4 yr	56.5	54.3	58.8	58.4	56.1	60.8
5 yr	51.8	49.6	54.2	54.0	51.7	56.5

Rel. Survival by Gross Domestic Product per capita, US\$ PPP	Period 2000-2002			Cohort 1995-99		
	Relative			Relative		
	Survival	Lower CI	Upper CI	Survival	Lower CI	Upper CI
Low GDP 0-20000	34.4	24.8	47.7	47.7	41.5	55.0
Middle GDP 20000-25000	55.0	50.8	59.4	53.6	50.7	56.6
High GDP >25000	64.5	57.5	72.3	61.3	55.9	67.1

5 yr Relative Survival by EU Region	Period 2000-2002			Cohort 1995-99		
	Relative			Relative		
Region	Survival	Lower CI	Upper CI	Survival	Lower CI	Upper CI
Northern Europe	63.0	55.7	71.1	59.3	53.4	65.8
Central Europe	59.8	53.1	67.4	54.5	49.8	59.7
Eastern Europe	33.8	24.0	47.5	49.0	40.7	59.0
Southern Europe	53.9	46.1	62.9	48.8	43.7	54.6
UK and Northern Ireland	50.7	44.7	57.5	56.0	52.1	60.3
EU Overall	54.5	51.1	58.1	54.2	51.9	56.7

! The statistic could not be calculated

Rel Surv/yr	Period 2000-2002						
	Observed			Relative			Cohort
Rel Surv/yr	Survival	Lower CI	Upper CI	Survival	Lower CI	Upper CI	of diagnosis
1 yr	81.8	79.2	84.5	82.4	79.8	85.1	2000-2002
2 yr	69.4	66.3	72.7	70.5	67.4	73.7	1999-2001
3 yr	62.3	59.0	65.7	63.7	60.5	67.1	1998-2000
4 yr	56.6	53.3	60.2	58.5	55.2	61.9	1997-1999
5 yr	52.3	48.9	55.9	54.5	51.2	57.9	1996-1998

Rel. Survival by TNEH per capita, US\$ PPP	Period 2000-2002			Cohort 1995-99		
	Relative			Relative		
	Survival	Lower CI	Upper CI	Survival	Lower CI	Upper CI
Low TNEH 0-1500	34.4	24.8	47.7	47.7	41.5	55.0
Middle TNEH 1501-2250	55.8	51.9	59.9	55.4	52.6	58.4
High TNEH >2250	68.7	59.5	79.3	63.9	48.0	60.4

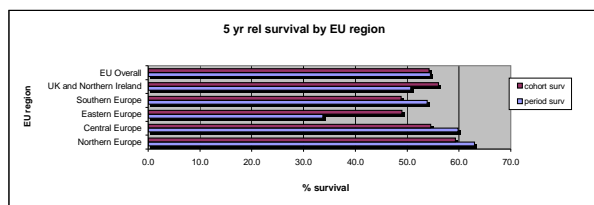

Endodermal tumour of the CNS

	Incidence				Prevalence				Mortality			
	Counts	Rate	Lower CI	Upper CI	Counts	Rate	Lower CI	Upper CI	Counts	Rate	Lower CI	Upper CI
Expected cases x year in EU	922				8209				606			
Crude Rate - Overall	1617	0.20	0.19	0.21	1056	1.65	1.55	1.75	988	0.12	0.12	0.13
Sex												
Men	922	0.23	0.22	0.25	589	1.89	1.74	2.05	563	0.14	0.13	0.15
Women	695	0.17	0.16	0.18	468	1.42	1.30	1.56	425	0.10	0.09	0.11
Age												
0-14	377	0.26	0.23	0.29	151	1.33	1.13	1.56	230	0.16	0.14	0.18
15-24	140	0.13	0.11	0.16	115	1.45	1.20	1.74	86	0.08	0.07	0.10
25-64	882	0.20	0.19	0.22	652	1.89	1.74	2.04	539	0.12	0.12	0.13
65 +	218	0.17	0.15	0.19	138	1.36	1.14	1.61	133	0.10	0.09	0.12
Region*												
North	292	0.28	0.25	0.31	357	2.60	2.33	2.88	178	0.17	0.15	0.19
Centre	374	0.21	0.19	0.23	202	1.53	1.32	1.75	229	0.13	0.12	0.14
East	106	0.15	0.12	0.18	67	1.09	0.84	1.39	65	0.09	0.07	0.11
South	333	0.23	0.21	0.26	92	1.66	1.34	2.04	204	0.14	0.13	0.16
UK-Ireland	512	0.18	0.17	0.20	339	1.33	1.20	1.48	313	0.11	0.10	0.12
Overall EU	1617	0.21	0.20	0.22	1056	1.65	1.55	1.75	988	0.13	0.12	0.13
Gross Domestic Product level*												
Low GDP 0-20000	192	0.19	0.16	0.22	67	1.09	0.84	1.39	117	0.11	0.10	0.13
Middle GDP 20000-25000	1069	0.22	0.20	0.23	717	1.83	1.70	1.97	653	0.13	0.12	0.14
High GDP >25000	329	0.20	0.18	0.23	247	1.47	1.29	1.67	201	0.12	0.11	0.14
Total National Expenditure on Health level*												
TNEH low 0-1500	192	0.19	0.16	0.22	67	1.09	0.84	1.39	117	0.11	0.10	0.13
TNEH middle >1501-2250	1262	0.22	0.20	0.23	866	1.77	1.66	1.90	771	0.13	0.12	0.14
TNEH high >2250	136	0.18	0.15	0.22	98	1.37	1.12	1.68	83	0.11	0.09	0.13

\* Age adjusted Rates

N	Cohort 1995-99					
	Observed			Relative		
1070	Survival	Lower CI	Upper CI	Survival	Lower CI	Upper CI
Rel Surv/yr						
1 yr	85.5	83.3	87.7	86.1	83.9	88.3
2 yr	78.9	76.4	81.4	80.0	77.5	82.6
3 yr	74.8	72.1	77.5	76.3	73.6	79.1
4 yr	71.4	68.7	74.3	73.5	70.6	76.4
5 yr	68.7	65.9	71.7	71.3	68.3	74.3

Rel. Survival by Gross Domestic Product per capita, US\$ PPP	Period 2000-2002			Cohort 1995-99		
	Relative			Relative		
	Survival	Lower CI	Upper CI	Survival	Lower CI	Upper CI
Low GDP 0-20000	63.2	48.9	81.6	70.0	62.6	78.2
Middle GDP 20000-25000	78.4	73.5	83.6	72.8	69.3	76.5
High GDP >25000	69.0	60.7	78.4	67.2	60.2	75.1

5 yr Relative Survival by EU Region	Period 2000-2002			Cohort 1995-99		
	Relative			Relative		
Region	Survival	Lower CI	Upper CI	Survival	Lower CI	Upper CI
Northern Europe	79.3	71.4	88.1	78.7	73.6	86.3
Central Europe	68.7	60.9	77.7	64.3	57.7	71.7
Eastern Europe	65.7	50.9	84.7	65.6	54.8	78.6
Southern Europe	76.3	67.0	86.9	73.2	67.4	79.5
UK and Northern Ireland	78.6	70.8	87.3	70.5	65.4	76.0
EU Overall	74.5	70.4	78.8	71.2	68.3	74.3

! The statistic could not be calculated

Rel Surv/yr	Period 2000-2002						Cohort of diagnosis
	Observed			Relative			
Rel Surv/yr	Survival	Lower CI	Upper CI	Survival	Lower CI	Upper CI	
1 yr	89.6	86.8	92.4	90.1	87.4	93.0	2000-2002
2 yr	84.1	80.8	87.5	85.2	81.9	88.6	1999-2001
3 yr	78.1	74.4	82.0	79.7	76.0	83.5	1998-2000
4 yr	74.4	70.4	78.6	76.3	72.5	80.4	1997-1999
5 yr	72.0	67.9	76.4	74.5	70.5	78.7	1996-1998

Rel. Survival by TNEH per capita, US\$ PPP	Period 2000-2002			Cohort 1995-99		
	Relative			Relative		
	Survival	Lower CI	Upper CI	Survival	Lower CI	Upper CI
Low TNEH 0-1500	63.2	48.9	81.6	70.0	62.6	78.2
Middle TNEH 1501-2250	75.8	71.3	80.6	71.7	68.3	75.2
High TNEH >2250	74.5	61.5	90.3	71.5	61.8	82.7

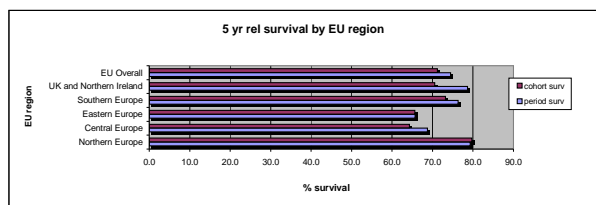

NON GLIAL TUM OF THE CNS AND PINEAL GLAND

	Incidence				Prevalence				Mortality			
	Counts	Rate	Lower CI	Upper CI	Counts	Rate	Lower CI	Upper CI	Counts	Rate	Lower CI	Upper CI
Expected cases x year in EU	1114				7993				661			
Crude Rate - Overall	1816	0.22	0.21	0.23	1028	1.61	1.51	1.71	1077	0.13	0.13	0.14
Sex												
Men	1104	0.28	0.26	0.30	600	1.93	1.78	2.09	655	0.17	0.16	0.18
Women	712	0.17	0.16	0.18	428	1.30	1.18	1.43	422	0.10	0.09	0.11
Age												
0-14	1083	0.74	0.70	0.79	417	3.66	3.32	4.03	620	0.43	0.40	0.45
15-24	251	0.24	0.21	0.27	290	3.65	3.24	4.09	150	0.14	0.13	0.16
25-64	433	0.10	0.09	0.11	303	0.88	0.78	0.98	289	0.07	0.06	0.07
65 +	49	0.04	0.03	0.05	18	0.18	0.11	0.28	34	0.03	0.02	0.03
Region*												
North	302	0.31	0.28	0.35	278	2.02	1.79	2.27	179	0.18	0.16	0.21
Centre	468	0.29	0.26	0.32	259	1.95	1.72	2.21	278	0.17	0.16	0.19
East	119	0.19	0.16	0.23	66	1.08	0.84	1.37	71	0.11	0.09	0.14
South	303	0.26	0.23	0.29	76	1.39	1.10	1.74	180	0.15	0.14	0.17
UK-Ireland	624	0.24	0.22	0.26	349	1.38	1.24	1.53	370	0.14	0.13	0.15
Overall EU	1816	0.26	0.25	0.27	1028	1.61	1.51	1.71	1077	0.15	0.15	0.16
Gross Domestic Product level*												
Low GDP 0-20000	198	0.22	0.19	0.25	66	1.08	0.84	1.37	117	0.13	0.11	0.15
Middle GDP 20000-25000	1165	0.26	0.25	0.28	587	1.50	1.38	1.63	691	0.15	0.15	0.16
High GDP >25000	408	0.27	0.25	0.30	341	2.03	1.82	2.26	242	0.16	0.15	0.18
Total National Expenditure on Health level*												
TNEH low 0-1500	198	0.22	0.19	0.25	66	1.08	0.84	1.37	117	0.13	0.11	0.15
TNEH middle >1501-2250	1387	0.26	0.25	0.28	790	1.62	1.51	1.74	823	0.16	0.15	0.16
TNEH high >2250	186	0.27	0.23	0.31	139	1.95	1.64	2.31	110	0.16	0.14	0.19

\* Age adjusted Rates

N 1202	Cohort 1995-99					
	Observed			Relative		
Rel Surv/yr	Survival	Lower CI	Upper CI	Survival	Lower CI	Upper CI
1 yr	78.1	75.8	80.5	78.3	75.9	80.7
2 yr	65.1	62.4	67.9	65.3	62.6	68.1
3 yr	59.0	56.3	61.9	59.4	56.6	62.3
4 yr	54.6	51.8	57.5	55.0	52.2	58.0
5 yr	52.6	49.8	55.6	53.1	50.2	56.1

Rel. Survival by Gross Domestic Product per capita, US\$ PPP	Period 2000-2002			Cohort 1995-99		
	Relative			Relative		
	Survival	Lower CI	Upper CI	Survival	Lower CI	Upper CI
Low GDP 0-20000	48.3	35.8	65.1	48.5	40.8	57.7
Middle GDP 20000-25000	56.2	50.9	62.0	52.7	49.2	56.6
High GDP >25000	60.9	53.2	69.8	58.3	52.4	64.9

5 yr Relative Survival by EU Region	Period 2000-2002			Cohort 1995-99		
	Relative			Relative		
Region	Survival	Lower CI	Upper CI	Survival	Lower CI	Upper CI
North Europe	48.5	39.9	58.8	50.5	43.5	58.6
Central Europe	67.6	60.5	75.6	60.1	54.6	66.0
Eastern Europe	49.8	36.2	68.5	46.2	35.8	59.6
Southern Europe	55.2	45.4	66.9	55.5	48.9	62.8
UK and Northern Ireland	55.7	47.6	65.1	49.8	45.0	55.0
EU Overall	56.9	52.8	61.4	53.3	50.4	56.3

! The statistic could not be calculated

Rel Surv/yr	Period 2000-2002						Cohort of diagnosis
Rel Surv/yr	Observed			Relative			
	Survival	Lower CI	Upper CI	Survival	Lower CI	Upper CI	
1 yr	80.9	77.6	84.3	81.0	77.7	84.5	2000-2002
2 yr	68.8	65.0	72.9	69.1	65.2	73.1	1999-2001
3 yr	63.8	59.8	68.0	64.1	60.1	68.3	1998-2000
4 yr	58.3	54.2	62.7	58.7	54.6	63.1	1997-1999
5 yr	56.4	52.2	60.9	56.9	52.8	61.4	1996-1998

Rel. Survival by TNEH per capita, US\$ PPP	Period 2000-2002			Cohort 1995-99		
	Relative			Relative		
	Survival	Lower CI	Upper CI	Survival	Lower CI	Upper CI
Low TNEH 0-1500	48.3	35.8	65.1	48.5	40.8	57.7
Middle TNEH 1501-2250	57.8	53.2	62.8	54.6	51.3	58.1
High TNEH >2250	53.4	39.9	71.6	50.7	42.6	60.4

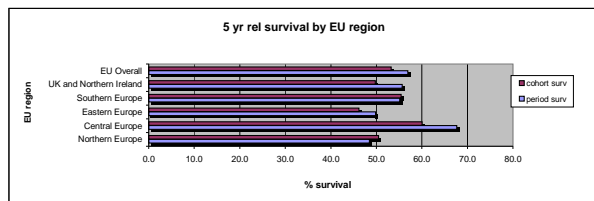

Embryonal tum of the CNS

	Incidence				Prevalence				Mortality			
	Counts	Rate	Lower CI	Upper CI	Counts	Rate	Lower CI	Upper CI	Counts	Rate	Lower CI	Upper CI
Expected cases x year in EU	1083				7682				649			
Crude Rate - Overall	1766	0.22	0.21	0.23	988	1.54	1.45	1.64	1057	0.13	0.12	0.14
Sex												
Men	1077	0.27	0.26	0.29	583	1.87	1.72	2.03	645	0.16	0.15	0.17
Women	689	0.17	0.15	0.18	405	1.23	1.12	1.36	412	0.10	0.09	0.11
Age												
0-14	1055	0.72	0.68	0.77	407	3.58	3.24	3.94	596	0.41	0.38	0.43
15-24	247	0.24	0.21	0.27	286	3.60	3.19	4.04	146	0.14	0.12	0.16
25-64	421	0.10	0.09	0.11	283	0.82	0.73	0.92	283	0.07	0.06	0.07
65 +	43	0.03	0.02	0.05	12	0.12	0.06	0.21	30	0.02	0.02	0.03
Region*												
North	294	0.30	0.27	0.34	259	1.88	1.66	2.13	176	0.18	0.16	0.20
Centre	455	0.28	0.26	0.31	249	1.88	1.65	2.13	272	0.17	0.15	0.19
East	113	0.18	0.15	0.22	63	1.03	0.79	1.32	68	0.11	0.09	0.13
South	297	0.25	0.23	0.29	72	1.32	1.03	1.66	178	0.15	0.14	0.17
UK-Ireland	607	0.23	0.21	0.25	345	1.36	1.22	1.51	363	0.14	0.13	0.15
Overall EU	1766	0.25	0.24	0.26	988	1.54	1.45	1.64	1057	0.15	0.14	0.16
Gross Domestic Product level*												
Low GDP 0-20000	190	0.21	0.18	0.24	63	1.03	0.79	1.32	114	0.13	0.11	0.15
Middle GDP 20000-25000	1140	0.26	0.24	0.27	580	1.48	1.37	1.61	682	0.15	0.14	0.16
High GDP >25000	395	0.27	0.24	0.29	315	1.88	1.68	2.10	236	0.16	0.14	0.18
Total National Expenditure on Health level*												
TNEH low 0-1500	190	0.21	0.18	0.24	63	1.03	0.79	1.32	114	0.13	0.11	0.15
TNEH middle >1501-2250	1356	0.26	0.24	0.27	775	1.59	1.48	1.70	812	0.15	0.15	0.16
TNEH high >2250	179	0.26	0.22	0.30	121	1.70	1.41	2.03	107	0.16	0.13	0.18

\* Age adjusted Rates

N	Cohort 1995-99						
	Observed			Relative			
Rel Surv/yr	Survival	Lower CI	Upper CI	Survival	Lower CI	Upper CI	
1 yr	78.2	75.8	80.6	78.3	75.9	80.8	
2 yr	65.1	62.4	68.0	65.4	62.6	68.2	
3 yr	59.1	56.3	62.1	59.4	56.6	62.4	
4 yr	54.8	51.9	57.8	55.2	52.3	58.2	
5 yr	52.8	49.9	55.8	53.2	50.4	56.3	

Rel. Survival by Gross Domestic Product per capita, US\$ PPP	Period 2000-2002			Cohort 1995-99		
	Relative			Relative		
	Survival	Lower CI	Upper CI	Survival	Lower CI	Upper CI
Low GDP 0-20000	47.1	34.4	64.5	48.8	41.0	58.2
Middle GDP 20000-25000	56.3	51.0	62.2	53.0	49.4	56.9
High GDP >25000	60.8	52.9	69.9	58.1	52.1	64.7

5 yr Relative Survival by EU Region	Period 2000-2002			Cohort 1995-99		
	Relative			Relative		
Region	Survival	Lower CI	Upper CI	Survival	Lower CI	Upper CI
Northem Europe	48.2	39.6	58.8	50.7	43.6	58.9
Central Europe	67.2	59.9	75.3	59.9	54.4	66.0
Eastern Europe	49.4	35.5	68.7	45.9	35.2	59.7
Southern Europe	54.2	44.4	66.1	55.6	49.0	63.0
UK and Northern Ireland	56.4	48.2	66.1	50.1	45.3	55.4
EU Overall	56.8	52.6	61.4	53.4	50.5	56.4

! The statistic could not be calculated

Rel Surv/yr	Period 2000-2002						
	Observed			Relative			Cohort
Rel Surv/yr	Survival	Lower CI	Upper CI	Survival	Lower CI	Upper CI	of diagnosis
1 yr	81.0	77.6	84.5	81.1	77.8	84.6	2000-2002
2 yr	69.1	65.1	73.2	69.3	65.4	73.4	1999-2001
3 yr	63.8	59.7	68.1	64.1	60.1	68.4	1998-2000
4 yr	58.3	54.1	62.8	58.7	54.5	63.1	1997-1999
5 yr	56.3	52.1	60.9	56.8	52.6	61.3	1996-1998

Rel. Survival by TNEH per capita, US\$ PPP	Period 2000-2002			Cohort 1995-99		
	Relative			Relative		
	Survival	Lower CI	Upper CI	Survival	Lower CI	Upper CI
Low TNEH 0-1500	47.1	34.4	64.5	48.8	41.0	58.2
Middle TNEH 1501-2250	57.7	53.0	62.8	54.8	51.5	58.3
High TNEH >2250	55.7	41.8	74.2	50.7	42.4	60.5

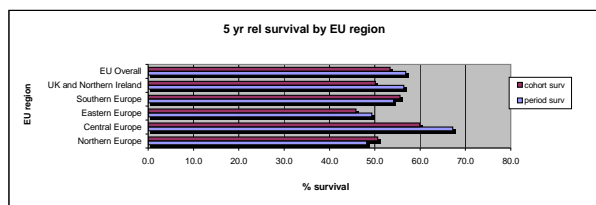



Choroid plexus carc of the CNS

	Incidence				Prevalence				Mortality			
	Counts	Rate	Lower CI	Upper CI	Counts	Rate	Lower CI	Upper CI	Counts	Rate	Lower CI	Upper CI
Expected cases x year in EU	31				310				11			
Crude Rate - Overall	50	0.01	0.00	0.01	40	0.06	0.04	0.09	17	0.00	0.00	0.00
Sex												
Men	27	0.01	0.00	0.01	17	0.05	0.03	0.09	9	0.00	0.00	0.00
Women	23	0.01	0.00	0.01	23	0.07	0.04	0.10	8	0.00	0.00	0.00
Age												
0-14	28	0.02	0.01	0.03	10	0.09	0.04	0.16	27	0.02	0.01	0.03
15-24	4	0.00	0.00	0.01	4	0.05	0.01	0.13	4	0.00	0.00	0.01
25-64	12	0.00	0.00	0.00	20	0.06	0.04	0.09	6	0.00	0.00	0.00
65 +	6	0.00	0.00	0.01	6	0.06	0.02	0.13	3	0.00	0.00	0.00
Region*												
North	8	0.01	0.00	0.02	19	0.14	0.08	0.22	3	0.00	0.00	0.01
Centre	13	0.01	0.00	0.01	10	0.08	0.04	0.14	4	0.00	0.00	0.00
East	6	0.01	0.00	0.02	3	0.05	0.01	0.14	2	0.00	0.00	0.01
South	6	0.01	0.00	0.01	4	0.07	0.02	0.19	2	0.00	0.00	0.00
UK-Ireland	17	0.01	0.00	0.01	4	0.02	0.00	0.04	6	0.00	0.00	0.00
Overall EU	50	0.01	0.01	0.01	40	0.06	0.04	0.09	17	0.00	0.00	0.00
Gross Domestic Product level*												
Low GDP 0-20000	8	0.01	0.00	0.02	3	0.05	0.01	0.14	3	0.00	0.00	0.01
Middle GDP 20000-25000	25	0.01	0.00	0.01	7	0.02	0.01	0.04	9	0.00	0.00	0.00
High GDP >25000	13	0.01	0.00	0.02	26	0.15	0.10	0.23	4	0.00	0.00	0.01
Total National Expenditure on Health level*												
TNEH low 0-1500	8	0.01	0.00	0.02	3	0.05	0.01	0.14	3	0.00	0.00	0.01
TNEH middle 1501-2250	31	0.01	0.00	0.01	15	0.03	0.02	0.05	11	0.00	0.00	0.00
TNEH high >2250	7	0.01	0.00	0.02	18	0.25	0.15	0.40	2	0.00	0.00	0.01

\* Age adjusted Rates

N	Cohort 1995-99					
	Observed			Relative		
Rel Surv/yr	Survival	Lower CI	Upper CI	Survival	Lower CI	Upper CI
1 yr	75.0	59.2	94.9	75.4	59.6	95.5
2 yr	62.5	45.6	85.7	63.2	46.1	86.7
3 yr	54.2	37.2	78.9	55.1	37.8	80.2
4 yr	45.5	29.0	71.3	46.6	29.7	73.0
5 yr	45.5	29.0	71.3	46.9	29.9	73.4

Rel. Survival by Gross Domestic Product per capita, US\$ PPP	Period 2000-2002			Cohort 1995-99		
	Relative			Relative		
	Survival	Lower CI	Upper CI	Survival	Lower CI	Upper CI
Low GDP 0-20000	68.4	30.2	154.7	40.6	13.6	121.4
Middle GDP 20000-25000	59.8	35.9	99.8	31.2	11.9	82.1
High GDP >25000	56.4	22.7	140.1	69.2	38.8	123.2

5 yr Relative Survival by EU Region	Period 2000-2002			Cohort 1995-99		
	Relative			Relative		
Region	Survival	Lower CI	Upper CI	Survival	Lower CI	Upper CI
Northern Europe	54.3	20.0	147.7	37.3	7.3	191.1
Central Europe	1	1	1	68.1	38.2	121.2
Eastern Europe	51.7	12.6	212.5	50.9	18.7	138.2
Southern Europe	100.3	100.3	100.3	50.1	18.4	136.3
UK and Northern Ireland	39.2	13.7	111.5	29.3	8.9	96.8
EU Overall	64.6	45.9	90.8	46.9	29.9	73.4

! The statistic could not be calculated

Rel Surv/yr	Period 2000-2002						Cohort
	Observed			Relative			
Rel Surv/yr	Survival	Lower CI	Upper CI	Survival	Lower CI	Upper CI	of diagnosis
1 yr	78.1	62.6	97.6	78.4	62.9	97.7	2000-2002
2 yr	62.5	44.4	88.1	62.8	44.8	88.2	1999-2001
3 yr	62.5	44.3	88.3	63.3	45.2	88.6	1998-2000
4 yr	62.5	44.1	88.7	64.0	45.9	89.3	1997-1999
5 yr	62.5	44.0	88.9	64.6	46.4	89.8	1996-1998

Rel. Survival by TNEH per capita, US\$ PPP	Period 2000-2002			Cohort 1995-99		
	Relative			Relative		
	Survival	Lower CI	Upper CI	Survival	Lower CI	Upper CI
Low TNEH 0-1500	68.4	30.2	154.7	40.6	13.6	121.4
Middle TNEH 1501-2250	70.6	49.8	100.0	42.6	21.1	86.0
High TNEH >2250	!	!	!	52.0	19.1	141.3

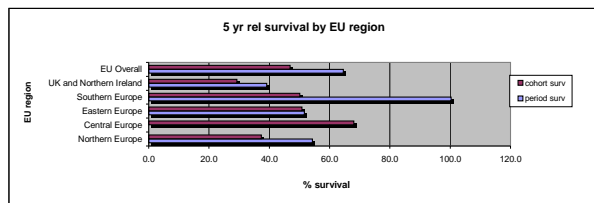

**MALIGNANT MENINGIOMAS**

	Incidence				Prevalence				Mortality			
	Counts	Rate	Lower CI	Upper CI	Counts	Rate	Lower CI	Upper CI	Counts	Rate	Lower CI	Upper CI
Expected cases x year in EU	752				5974				507			
Crude Rate - Overall	1225	0.15	0.14	0.16	769	1.20	1.12	1.29	826	0.10	0.10	0.11
Sex												
Men	462	0.12	0.11	0.13	239	0.77	0.67	0.87	312	0.08	0.07	0.09
Women	763	0.18	0.17	0.20	529	1.61	1.48	1.75	515	0.12	0.12	0.13
Age												
0-14	11	0.01	0.00	0.01	2	0.02	0.00	0.06	7	0.01	0.00	0.01
15-24	20	0.02	0.01	0.03	6	0.08	0.03	0.16	13	0.01	0.01	0.02
25-64	588	0.14	0.13	0.15	368	1.06	0.96	1.18	397	0.09	0.08	0.10
65 +	606	0.47	0.44	0.51	393	3.88	3.51	4.29	409	0.32	0.29	0.35
Region*												
North	127	0.10	0.08	0.12	94	0.68	0.55	0.84	86	0.07	0.05	0.08
Centre	477	0.23	0.21	0.25	441	3.32	3.02	3.65	322	0.15	0.14	0.17
East	158	0.23	0.19	0.26	28	0.45	0.30	0.65	107	0.15	0.13	0.18
South	225	0.12	0.10	0.13	45	0.81	0.59	1.09	152	0.08	0.07	0.09
UK-Ireland	238	0.07	0.06	0.08	162	0.64	0.54	0.74	161	0.05	0.04	0.05
Overall EU	1225	0.13	0.12	0.14	769	1.20	1.12	1.29	826	0.09	0.08	0.09
Gross Domestic Product level*												
Low GDP 0-20000	217	0.20	0.17	0.23	28	0.45	0.30	0.65	146	0.13	0.12	0.15
Middle GDP 20000-25000	557	0.09	0.08	0.10	249	0.64	0.56	0.72	376	0.06	0.05	0.07
High GDP >25000	430	0.23	0.21	0.25	482	2.87	2.62	3.14	290	0.15	0.14	0.17
Total National Expenditure on Health level*												
TNEH low 0-1500	217	0.20	0.17	0.23	28	0.45	0.30	0.65	146	0.13	0.12	0.15
TNEH middle 1501-2250	894	0.12	0.11	0.13	667	1.37	1.27	1.47	603	0.08	0.08	0.09
TNEH high >2250	93	0.11	0.09	0.13	63	0.89	0.68	1.14	63	0.07	0.06	0.09

\* Age adjusted Rates

N	Cohort 1995-99						
	Observed			Relative			
Rel Surv/yr	Survival	Lower CI	Upper CI	Survival	Lower CI	Upper CI	
1 yr	75.2	72.3	78.2	77.1	74.1	80.1	
2 yr	67.1	64.0	70.4	70.5	67.2	73.9	
3 yr	62.7	59.5	66.1	67.6	64.1	71.2	
4 yr	59.1	55.8	62.5	65.3	61.7	69.2	
5 yr	54.3	50.9	57.9	61.8	57.9	65.8	

Rel. Survival by Gross Domestic Product per capita, US\$ PPP	Period 2000-2002			Cohort 1995-99		
	Relative			Relative		
	Survival	Lower CI	Upper CI	Survival	Lower CI	Upper CI
Low GDP 0-20000	76.9	63.6	93.0	57.0	48.9	66.4
Middle GDP 20000-25000	57.5	49.1	67.3	57.0	51.3	63.4
High GDP >25000	80.1	71.6	89.7	73.6	67.4	80.4

5 yr Relative Survival by EU Region	Period 2000-2002			Cohort 1995-99		
	Relative			Relative		
Region	Survival	Lower CI	Upper CI	Survival	Lower CI	Upper CI
Northern Europe	56.9	42.3	76.6	56.4	44.9	70.8
Central Europe	77.2	68.7	86.6	74.0	68.3	80.2
Eastern Europe	76.6	63.1	92.9	59.7	49.7	71.6
Southern Europe	64.5	50.0	83.3	50.7	42.7	60.3
UK and Northern Ireland	56.8	43.0	75.0	53.8	45.1	64.1
EU Overall	70.0	64.3	76.1	61.9	58.1	66.0

! The statistic could not be calculated

Rel Surv/yr	Period 2000-2002						
	Observed			Relative			Cohort
Rel Surv/yr	Survival	Lower CI	Upper CI	Survival	Lower CI	Upper CI	of diagnosis
1 yr	78.2	73.5	83.1	80.1	75.6	84.9	2000-2002
2 yr	74.5	69.5	79.8	78.2	73.4	83.2	1999-2001
3 yr	70.7	65.6	76.3	76.0	71.1	81.1	1998-2000
4 yr	67.0	61.6	72.9	73.7	68.8	79.0	1997-1999
5 yr	61.8	56.1	68.0	70.0	64.9	75.4	1996-1998

Rel. Survival by TNEH per capita, US\$ PPP	Period 2000-2002			Cohort 1995-99		
	Relative			Relative		
	Survival	Lower CI	Upper CI	Survival	Lower CI	Upper CI
Low TNEH 0-1500	76.9	63.6	93.0	57.0	48.9	66.4
Middle TNEH 1501-2250	68.5	61.9	75.7	64.1	59.5	69.0
High TNEH >2250	66.8	48.6	91.8	63.7	51.3	79.0

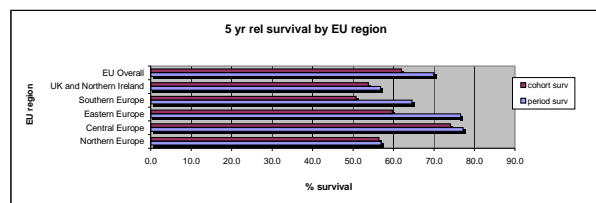

QUALITY OF THE NERV AUTONOMIC NERV SYSTEM AND PARAGANGLIA

	Incidence				Prevalence				Mortality			
	Counts	Rate	Lower CI	Upper CI	Counts	Rate	Lower CI	Upper CI	Counts	Rate	Lower CI	Upper CI
Expected cases x year in EU	50				466				11			
Crude Rate - Overall	82	0.01	0.01	0.01	60	0.09	0.07	0.12	18	0.00	0.00	0.00
Sex												
Men	42	0.01	0.01	0.01	28	0.09	0.06	0.13	9	0.00	0.00	0.00
Women	40	0.01	0.01	0.01	32	0.10	0.07	0.14	9	0.00	0.00	0.00
Age												
0-14	19	0.01	0.01	0.02	12	0.11	0.05	0.18	7	0.00	0.00	0.01
15-24	7	0.01	0.00	0.01	7	0.09	0.04	0.18	3	0.00	0.00	0.01
25-64	43	0.01	0.01	0.01	35	0.10	0.07	0.14	19	0.00	0.00	0.01
65 +	13	0.01	0.01	0.02	6	0.06	0.02	0.13	6	0.00	0.00	0.01
Region*												
North	37	0.03	0.02	0.05	37	0.27	0.19	0.37	8	0.01	0.01	0.01
Centre	11	0.01	0.00	0.01	6	0.05	0.02	0.10	2	0.00	0.00	0.00
East	2	0.00	0.00	0.01	1	0.02	0.00	0.09	0	0.00	0.00	0.00
South	12	0.01	0.00	0.01	2	0.04	0.00	0.13	3	0.00	0.00	0.00
UK-Ireland	20	0.01	0.00	0.01	14	0.06	0.03	0.09	4	0.00	0.00	0.00
Overall EU	82	0.01	0.01	0.01	60	0.09	0.07	0.12	18	0.00	0.00	0.00
Gross Domestic Product level*												
Low GDP 0-20000	6	0.01	0.00	0.01	1	0.02	0.00	0.09	1	0.00	0.00	0.00
Middle GDP 20000-25000	64	0.01	0.01	0.02	49	0.13	0.09	0.17	14	0.00	0.00	0.00
High GDP >25000	12	0.01	0.00	0.01	10	0.06	0.03	0.11	3	0.00	0.00	0.00
Total National Expenditure on Health level*												
TNEH low 0-1500	6	0.01	0.00	0.01	1	0.02	0.00	0.09	1	0.00	0.00	0.00
TNEH middle >1501-2250	68	0.01	0.01	0.01	55	0.11	0.08	0.15	15	0.00	0.00	0.00
TNEH high >2250	8	0.01	0.00	0.02	4	0.06	0.02	0.14	2	0.00	0.00	0.00

\* Age adjusted Rates

N	Cohort 1995-99					
	Observed			Relative		
Rel Surv/yr	Survival	Lower CI	Upper CI	Survival	Lower CI	Upper CI
1 yr	90.8	83.3	99.0	91.4	83.9	99.7
2 yr	90.8	83.3	99.0	92.1	84.5	100.3
3 yr	87.1	78.5	96.7	89.0	80.1	98.7
4 yr	83.4	73.9	94.1	85.8	76.0	96.9
5 yr	83.4	73.9	94.1	86.5	76.6	97.6

Rel. Survival by Gross Domestic Product per capita, US\$ PPP	Period 2000-2002			Cohort 1995-99		
	Survival	Lower CI	Upper CI	Survival	Lower CI	Upper CI
Low GDP 0-20000	1	1	1	80.4	51.4	125.7
Middle GDP 20000-25000	72.1	53.0	98.2	89.4	78.9	101.3
High GDP >25000	41.3	9.4	181.9	73.4	45.5	118.4

5 yr Relative Survival by EU Region	Period 2000-2002			Cohort 1995-99		
	Survival	Lower CI	Upper CI	Survival	Lower CI	Upper CI
Region						
Northern Europe	57.3	42.0	108.0	88.7	76.5	102.9
Central Europe	80.8	51.6	126.3	83.9	58.2	120.9
Eastern Europe	1	1	1	1	1	1
Southern Europe	34.8	6.8	178.0	92.4	73.0	117.0
UK and Northern Ireland	90.1	66.2	122.6	73.9	47.5	114.8
EU Overall	72.0	55.3	93.7	86.5	76.6	97.6

! The statistic could not be calculated

Rel Surv/yr	Period 2000-2002						Cohort of diagnosis
	Survival	Lower CI	Upper CI	Survival	Lower CI	Upper CI	
1 yr	75.0	59.2	95.1	75.5	59.7	95.4	2000-2002
2 yr	75.0	59.0	95.3	76.1	60.3	96.0	1999-2001
3 yr	72.0	55.7	93.0	73.9	57.9	94.2	1998-2000
4 yr	69.0	52.5	90.7	71.5	55.4	92.2	1997-1999
5 yr	69.0	52.4	90.8	72.0	55.9	92.7	1996-1998

Rel. Survival by TNEH per capita, US\$ PPP	Period 2000-2002			Cohort 1995-99		
	Survival	Lower CI	Upper CI	Survival	Lower CI	Upper CI
Low TNEH 0-1500	1	1	1	80.4	51.4	125.7
Middle TNEH 1501-2250	73.7	56.6	96.0	91.7	81.7	102.9
High TNEH >2250	1	1	1	64.0	37.0	110.8

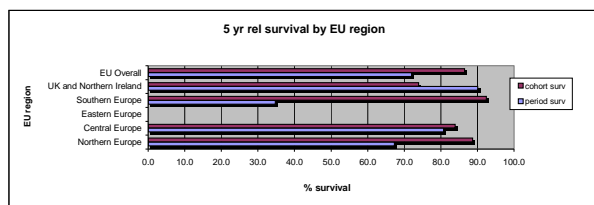

Astrocytic tum of the Nerv Auton Nerv Syst and Paraganglia

	Incidence				Prevalence				Mortality			
	Counts	Rate	Lower CI	Upper CI	Counts	Rate	Lower CI	Upper CI	Counts	Rate	Lower CI	Upper CI
Expected cases x year in EU	25				233				4			
Crude Rate - Overall	40	0.00	0.00	0.01	30	0.05	0.03	0.07	6	0.00	0.00	0.00
Sex												
Men	21	0.01	0.00	0.01	13	0.04	0.02	0.07	3	0.00	0.00	0.00
Women	19	0.00	0.00	0.01	17	0.05	0.03	0.08	3	0.00	0.00	0.00
Age												
0-14	18	0.01	0.01	0.02	12	0.11	0.05	0.18	7	0.00	0.00	0.01
15-24	4	0.00	0.00	0.01	6	0.08	0.03	0.16	1	0.00	0.00	0.00
25-64	11	0.00	0.00	0.00	11	0.03	0.02	0.06	1	0.00	0.00	0.00
65 +	7	0.01	0.00	0.01	1	0.01	0.00	0.06	1	0.00	0.00	0.00
Region*												
North	13	0.01	0.01	0.02	13	0.09	0.05	0.16	2	0.00	0.00	0.00
Centre	7	0.00	0.00	0.01	4	0.03	0.01	0.08	1	0.00	0.00	0.00
East	1	0.00	0.00	0.01	1	0.02	0.00	0.09	0	0.00	0.00	0.00
South	6	0.00	0.00	0.01	2	0.04	0.00	0.13	1	0.00	0.00	0.00
UK-Ireland	13	0.00	0.00	0.01	10	0.04	0.02	0.07	2	0.00	0.00	0.00
Overall EU	40	0.01	0.00	0.01	30	0.05	0.03	0.07	6	0.00	0.00	0.00
Gross Domestic Product level*												
Low GDP 0-20000	4	0.00	0.00	0.01	1	0.02	0.00	0.09	1	0.00	0.00	0.00
Middle GDP 20000-25000	30	0.01	0.00	0.01	24	0.06	0.04	0.09	5	0.00	0.00	0.00
High GDP >25000	6	0.00	0.00	0.01	5	0.03	0.01	0.07	1	0.00	0.00	0.00
Total National Expenditure on Health level*												
TNEH low 0-1500	4	0.00	0.00	0.01	1	0.02	0.00	0.09	1	0.00	0.00	0.00
TNEH middle >1501-2250	31	0.01	0.00	0.01	28	0.06	0.04	0.08	5	0.00	0.00	0.00
TNEH high >2250	5	0.01	0.00	0.02	1	0.01	0.00	0.08	1	0.00	0.00	0.00

\* Age adjusted Rates

N	Cohort 1995-99					
	Observed			Relative		
Rel Surv/yr	Survival	Lower CI	Upper CI	Survival	Lower CI	Upper CI
1 yr	81.5	67.8	97.9	82.0	68.2	98.5
2 yr	81.5	67.8	97.9	82.4	68.6	99.0
3 yr	74.1	59.0	93.0	75.4	60.0	94.6
4 yr	66.7	50.8	87.5	68.3	52.0	89.6
5 yr	66.7	50.8	87.5	68.7	52.3	90.1

Rel. Survival by Gross Domestic Product per capita, US\$ PPP	Period 2000-2002			Cohort 1995-99		
	Survival	Lower CI	Upper CI	Survival	Lower CI	Upper CI
Low GDP 0-20000	!	!	!	75.2	42.2	134.0
Middle GDP 20000-25000	45.1	22.3	91.1	70.7	51.8	96.6
High GDP >25000	!	!	!	52.1	19.2	141.6

5 yr Relative Survival by EU Region	Period 2000-2002			Cohort 1995-99		
	Survival	Lower CI	Upper CI	Survival	Lower CI	Upper CI
Region						
Northern Europe	13.8	1.5	129.2	61.4	36.6	102.9
Central Europe	!	!	!	80.2	51.3	125.5
Eastern Europe	!	!	!	!	!	!
Southern Europe	!	!	!	75.3	42.3	134.2
UK and Northern Ireland	83.7	53.5	130.9	61.7	32.1	118.8
EU Overall	41.9	21.7	80.8	68.7	52.3	90.1

! The statistic could not be calculated

Rel Surv/yr	Period 2000-2002						Cohort of diagnosis
	Survival	Lower CI	Upper CI	Survival	Lower CI	Upper CI	
1 yr	50.0	27.9	89.7	50.6	28.6	89.5	2000-2002
2 yr	50.0	27.7	90.3	51.2	29.1	90.0	1999-2001
3 yr	44.4	23.3	84.8	46.1	25.2	84.1	1998-2000
4 yr	40.0	20.1	79.5	41.8	22.2	78.5	1997-1999
5 yr	40.0	20.1	79.6	41.9	22.3	78.5	1996-1998

Rel. Survival by TNEH per capita, US\$ PPP	Period 2000-2002			Cohort 1995-99		
	Survival	Lower CI	Upper CI	Survival	Lower CI	Upper CI
Low TNEH 0-1500	!	!	!	75.2	42.2	134.0
Middle TNEH 1501-2250	45.8	24.2	86.5	74.7	55.8	100.1
High TNEH >2250	!	!	!	41.4	13.8	123.7

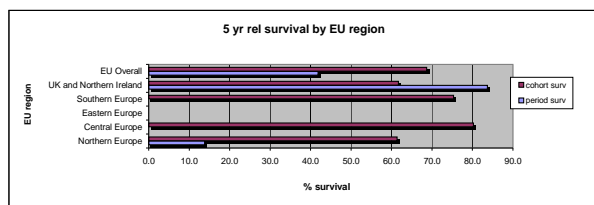

Endymal tum of the Nerv Auton Nerv Syst and Paraganglia

	Incidence				Prevalence				Mortality			
	Counts	Rate	Lower CI	Upper CI	Counts	Rate	Lower CI	Upper CI	Counts	Rate	Lower CI	Upper CI
Expected cases x year in EU	26				233				0			
Crude Rate - Overall	42	0.01	0.00	0.01	30	0.05	0.03	0.07	0	0.00	0.00	0.00
Sex												
Men	21	0.01	0.00	0.01	15	0.05	0.03	0.08	0	0.00	0.00	0.00
Women	21	0.01	0.00	0.01	15	0.05	0.03	0.08	0	0.00	0.00	0.00
Age												
0-14	1	0.00	0.00	0.00	0	0.00	0.00	0.03	0	0.00	0.00	0.00
15-24	3	0.00	0.00	0.01	1	0.01	0.00	0.07	0	0.00	0.00	0.00
25-64	32	0.01	0.01	0.01	24	0.07	0.04	0.10	0	0.00	0.00	0.00
65 +	6	0.00	0.00	0.01	5	0.05	0.02	0.12	0	0.00	0.00	0.00
Region*												
North	24	0.02	0.01	0.03	24	0.17	0.11	0.26	0	0.00	0.00	0.00
Centre	4	0.00	0.00	0.01	2	0.02	0.00	0.05	0	0.00	0.00	0.00
East	1	0.00	0.00	0.01	0	0.00	0.00	0.06	0	0.00	0.00	0.00
South	6	0.00	0.00	0.01	0	0.00	0.00	0.07	0	0.00	0.00	0.00
UK-Ireland	7	0.00	0.00	0.00	4	0.02	0.00	0.04	0	0.00	0.00	0.00
Overall EU	42	0.01	0.00	0.01	30	0.05	0.03	0.07	0	0.00	0.00	0.00
Gross Domestic Product level*												
Low GDP 0-20000	2	0.00	0.00	0.01	0	0.00	0.00	0.06	0	0.00	0.00	0.00
Middle GDP 20000-25000	34	0.01	0.00	0.01	25	0.06	0.04	0.09	0	0.00	0.00	0.00
High GDP >25000	6	0.00	0.00	0.01	5	0.03	0.01	0.07	0	0.00	0.00	0.00
Total National Expenditure on Health level*												
TNEH low 0-1500	2	0.00	0.00	0.01	0	0.00	0.00	0.06	0	0.00	0.00	0.00
TNEH middle >1501-2250	37	0.01	0.00	0.01	27	0.06	0.04	0.08	0	0.00	0.00	0.00
TNEH high >2250	3	0.00	0.00	0.01	3	0.04	0.01	0.12	0	0.00	0.00	0.00

\* Age adjusted Rates

N	Cohort 1995-99					
	Observed			Relative		
Rel Surv/yr	Survival	Lower CI	Upper CI	Survival	Lower CI	Upper CI
1 yr	100.0	100.0	100.0	100.8	100.8	100.8
2 yr	100.0	100.0	100.0	101.6	101.6	101.6
3 yr	100.0	100.0	100.0	102.4	102.4	102.4
4 yr	100.0	100.0	100.0	103.4	103.4	103.4
5 yr	100.0	100.0	100.0	104.4	104.4	104.4

Rel. Survival by Gross Domestic Product per capita, US\$ PPP	Period 2000-2002			Cohort 1995-99		
	Relative			Relative		
	Survival	Lower CI	Upper CI	Survival	Lower CI	Upper CI
Low GDP 0-20000	1	1	1	101.4	101.4	101.4
Middle GDP 20000-25000	104.1	104.1	104.1	104.9	104.9	104.9
High GDP >25000	1	1	1	101.0	101.0	101.0

5 yr Relative Survival by EU Region	Period 2000-2002			Cohort 1995-99		
	Relative			Relative		
Region	Survival	Lower CI	Upper CI	Survival	Lower CI	Upper CI
Northern Europe	103.3	103.3	103.3	103.2	103.2	103.2
Central Europe	1	1	1	1	1	1
Eastern Europe	1	1	1	1	1	1
Southern Europe	105.3	105.3	105.3	106.9	106.9	106.9
UK and Northern Ireland	1	1	1	107.9	107.9	107.9
EU Overall	103.8	103.8	103.8	104.4	104.4	104.4

! The statistic could not be calculated

Rel Surv/yr	Period 2000-2002						Cohort  of diagnosis
	Observed			Relative			
Rel Surv/yr	Survival	Lower CI	Upper CI	Survival	Lower CI	Upper CI	
1 yr	100.0	100.0	100.0	100.1	100.1	100.1	2000-2002
2 yr	100.0	100.0	100.0	100.5	100.5	100.5	1999-2001
3 yr	100.0	100.0	100.0	101.5	101.5	101.5	1998-2000
4 yr	100.0	100.0	100.0	102.7	102.7	102.7	1997-1999
5 yr	100.0	100.0	100.0	103.8	103.8	103.8	1996-1998

Rel. Survival by TNEH per capita, US\$ PPP	Period 2000-2002			Cohort 1995-99		
	Relative			Relative		
	Survival	Lower CI	Upper CI	Survival	Lower CI	Upper CI
Low TNEH 0-1500	1	1	1	101.4	101.4	101.4
Middle TNEH 1501-2250	104.0	104.0	104.0	104.9	104.9	104.9
High TNEH >2250	1	1	1	101.0	101.0	101.0

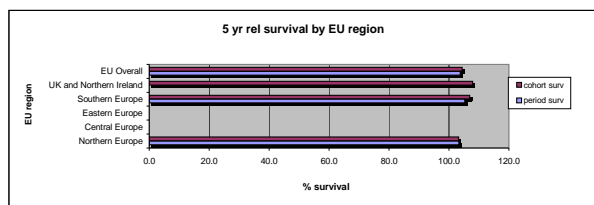

NON-GLIAL TUM OF THE NERV AUTONO NERV SYST AND PARAGANGLIA

	Incidence				Prevalence				Mortality			
	Counts	Rate	Lower CI	Upper CI	Counts	Rate	Lower CI	Upper CI	Counts	Rate	Lower CI	Upper CI
Expected cases x year in EU	491				3626				319			
Crude Rate - Overall	800	0.10	0.09	0.11	467	0.73	0.66	0.80	521	0.06	0.06	0.07
Sex												
Men	440	0.11	0.10	0.12	252	0.81	0.71	0.91	286	0.07	0.07	0.08
Women	360	0.09	0.08	0.10	215	0.65	0.57	0.75	234	0.06	0.05	0.06
Age												
0-14	303	0.21	0.19	0.23	204	1.79	1.55	2.05	106	0.07	0.07	0.08
15-24	39	0.04	0.03	0.05	25	0.31	0.20	0.46	15	0.01	0.01	0.02
25-64	307	0.07	0.06	0.08	170	0.49	0.42	0.57	168	0.04	0.03	0.04
65 +	151	0.12	0.10	0.14	68	0.67	0.52	0.86	89	0.07	0.06	0.08
Region*												
North	160	0.16	0.14	0.19	126	0.92	0.76	1.09	104	0.11	0.09	0.12
Centre	199	0.11	0.10	0.13	136	1.03	0.86	1.22	130	0.07	0.06	0.09
East	71	0.11	0.09	0.14	36	0.59	0.41	0.81	46	0.07	0.06	0.09
South	126	0.09	0.08	0.11	27	0.48	0.32	0.71	82	0.06	0.05	0.07
UK-Ireland	244	0.09	0.08	0.10	142	0.56	0.47	0.66	159	0.06	0.05	0.06
Overall EU	800	0.11	0.10	0.11	467	0.73	0.66	0.80	521	0.07	0.06	0.07
Gross Domestic Product level*												
Low GDP 0-20000	99	0.11	0.09	0.13	36	0.59	0.41	0.81	64	0.07	0.06	0.08
Middle GDP 20000-25000	519	0.11	0.10	0.12	256	0.65	0.58	0.74	338	0.07	0.06	0.08
High GDP >25000	173	0.11	0.09	0.13	168	1.00	0.86	1.17	113	0.07	0.06	0.08
Total National Expenditure on Health level*												
TNEH low 0-1500	99	0.11	0.09	0.13	36	0.59	0.41	0.81	64	0.07	0.06	0.08
TNEH middle >1501-2250	607	0.11	0.10	0.12	370	0.76	0.68	0.84	395	0.07	0.06	0.08
TNEH high >2250	85	0.11	0.09	0.14	54	0.76	0.57	0.99	55	0.07	0.06	0.09

\* Age adjusted Rates

N	Cohort 1995-99					
	Observed			Relative		
Rel Surv/yr	Survival	Lower CI	Upper CI	Survival	Lower CI	Upper CI
1 yr	84.6	81.5	87.9	85.6	82.4	88.9
2 yr	74.0	70.2	78.0	75.7	71.9	79.8
3 yr	68.3	64.3	72.5	70.6	66.5	75.0
4 yr	64.3	60.2	68.7	67.2	62.9	71.8
5 yr	60.1	55.8	64.6	63.5	59.0	68.3

Rel. Survival by Gross Domestic Product per capita, US\$ PPP	Period 2000-2002			Cohort 1995-99		
	Relative			Relative		
	Survival	Lower CI	Upper CI	Survival	Lower CI	Upper CI
Low GDP 0-20000	49.1	32.3	74.4	51.8	40.1	66.7
Middle GDP 20000-25000	63.6	55.7	72.5	64.4	58.9	70.3
High GDP >25000	57.2	45.7	71.5	67.3	57.7	78.6

5 yr Relative Survival by EU Region	Period 2000-2002			Cohort 1995-99		
	Relative			Relative		
Region	Survival	Lower CI	Upper CI	Survival	Lower CI	Upper CI
Northern Europe	72.0	60.5	85.5	63.8	54.0	75.5
Central Europe	54.0	42.5	68.5	66.4	57.8	76.2
Eastern Europe	49.1	32.3	74.4	45.6	31.3	66.3
Southern Europe	56.4	40.0	79.6	61.3	51.5	73.0
UK and Northern Ireland	59.7	47.8	74.6	66.5	58.5	75.5
EU Overall	59.6	53.4	66.6	63.4	58.9	68.3

! The statistic could not be calculated

Rel Surv/yr	Period 2000-2002						
	Observed			Relative			Cohort
Rel Surv/yr	Survival	Lower CI	Upper CI	Survival	Lower CI	Upper CI	of diagnosis
1 yr	82.8	78.2	87.8	83.7	79.1	88.6	2000-2002
2 yr	71.1	65.4	77.2	72.5	67.0	78.5	1999-2001
3 yr	66.2	60.3	72.6	68.2	62.5	74.4	1998-2000
4 yr	60.5	54.3	67.2	63.0	57.1	69.5	1997-1999
5 yr	56.5	50.3	63.5	59.6	53.7	66.2	1996-1998

Rel. Survival by TNEH per capita, US\$ PPP	Period 2000-2002			Cohort 1995-99		
	Relative			Relative		
	Survival	Lower CI	Upper CI	Survival	Lower CI	Upper CI
Low TNEH 0-1500	49.1	32.3	74.4	51.8	40.1	66.7
Middle TNEH 1501-2250	62.3	55.4	70.1	65.6	60.5	71.2
High TNEH >2250	53.2	34.2	82.7	62.0	49.3	78.0

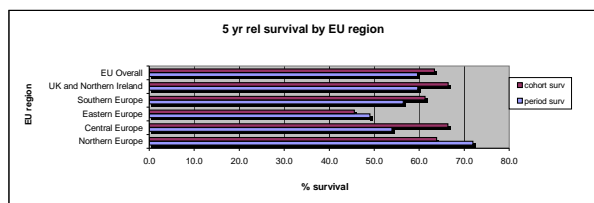

Embryonal tum of the Nerv Autono Nerv Syst Paraganglia

	Incidence				Prevalence				Mortality			
	Counts	Rate	Lower CI	Upper CI	Counts	Rate	Lower CI	Upper CI	Counts	Rate	Lower CI	Upper CI
Expected cases x year in EU	367				2752				245			
Crude Rate - Overall	599	0.07	0.07	0.08	354	0.55	0.50	0.61	400	0.05	0.05	0.05
Sex												
Men	331	0.08	0.07	0.09	198	0.64	0.55	0.73	221	0.06	0.05	0.06
Women	268	0.06	0.06	0.07	156	0.48	0.40	0.56	179	0.04	0.04	0.05
Age												
0-14	299	0.21	0.18	0.23	203	1.78	1.54	2.04	107	0.07	0.07	0.08
15-24	29	0.03	0.02	0.04	18	0.23	0.13	0.36	12	0.01	0.01	0.02
25-64	174	0.04	0.03	0.05	96	0.28	0.22	0.34	100	0.02	0.02	0.03
65 +	97	0.08	0.06	0.09	38	0.37	0.26	0.51	60	0.05	0.04	0.06
Region*												
North	134	0.14	0.12	0.17	103	0.75	0.61	0.91	89	0.09	0.08	0.11
Centre	152	0.09	0.08	0.11	101	0.76	0.62	0.92	101	0.06	0.05	0.07
East	45	0.08	0.05	0.10	22	0.37	0.23	0.55	30	0.05	0.04	0.07
South	92	0.07	0.06	0.09	20	0.36	0.22	0.55	61	0.05	0.04	0.06
UK-Ireland	176	0.06	0.05	0.07	108	0.43	0.35	0.52	117	0.04	0.04	0.05
Overall EU	599	0.08	0.08	0.09	354	0.55	0.50	0.61	400	0.06	0.05	0.06
Gross Domestic Product level*												
Low GDP 0-20000	65	0.07	0.06	0.10	22	0.37	0.23	0.55	43	0.05	0.04	0.06
Middle GDP 20000-25000	401	0.09	0.08	0.10	200	0.51	0.44	0.59	268	0.06	0.05	0.06
High GDP >25000	127	0.09	0.07	0.10	127	0.75	0.63	0.90	85	0.06	0.05	0.07
Total National Expenditure on Health level*												
TNEH low 0-1500	65	0.07	0.06	0.10	22	0.37	0.23	0.55	43	0.05	0.04	0.06
TNEH middle 1501-2250	470	0.09	0.08	0.10	293	0.60	0.53	0.67	314	0.06	0.05	0.06
TNEH high >2250	58	0.08	0.06	0.11	34	0.48	0.33	0.67	39	0.05	0.04	0.07

\* Age adjusted Rates

N	Cohort 1995-99						
	Observed			Relative			
401	Survival	Lower CI	Upper CI	Survival	Lower CI	Upper CI	
Rel Surv/yr							
1 yr	86.5	83.2	90.0	87.4	84.1	90.9	
2 yr	74.7	70.4	79.2	76.2	71.9	80.8	
3 yr	69.8	65.4	74.6	71.9	67.3	76.8	
4 yr	67.0	62.4	71.9	69.7	64.9	74.8	
5 yr	63.8	59.1	68.9	67.0	62.1	72.3	

Rel. Survival by Gross Domestic Product per capita, US\$ PPP	Period 2000-2002			Cohort 1995-99		
	Relative			Relative		
	Survival	Lower CI	Upper CI	Survival	Lower CI	Upper CI
Low GDP 0-20000	59.0	36.5	95.2	54.8	40.7	73.7
Middle GDP 20000-25000	66.9	58.3	76.8	66.1	60.1	72.6
High GDP >25000	64.8	51.2	82.0	76.6	66.7	87.9

5 yr Relative Survival by EU Region	Period 2000-2002			Cohort 1995-99		
	Relative			Relative		
Region	Survival	Lower CI	Upper CI	Survival	Lower CI	Upper CI
Northern Europe	76.4	64.7	90.3	65.0	54.7	77.3
Central Europe	56.5	43.0	74.3	71.2	62.2	81.6
Eastern Europe	59.0	36.5	95.2	43.6	26.2	72.5
Southern Europe	52.6	34.8	79.4	63.2	51.8	77.0
UK and Northern Ireland	68.9	55.4	85.6	71.1	62.5	81.0
EU Overall	64.9	57.8	72.9	66.9	62.0	72.2

! The statistic could not be calculated

Rel Surv/yr	Period 2000-2002						
	Observed			Relative			Cohort
Rel Surv/yr	Survival	Lower CI	Upper CI	Survival	Lower CI	Upper CI	of diagnosis
1 yr	84.7	79.3	90.3	85.4	80.1	91.0	2000-2002
2 yr	72.3	65.8	79.5	73.4	67.0	80.5	1999-2001
3 yr	68.3	61.5	75.8	70.0	63.4	77.3	1998-2000
4 yr	64.5	57.6	72.3	66.8	60.0	74.3	1997-1999
5 yr	61.9	54.8	69.9	64.9	58.1	72.5	1996-1998

Rel. Survival by TNEH per capita, US\$ PPP	Period 2000-2002			Cohort 1995-99		
	Relative			Relative		
	Survival	Lower CI	Upper CI	Survival	Lower CI	Upper CI
Low TNEH 0-1500	59.0	36.5	95.2	54.8	40.7	73.7
Middle TNEH 1501-2250	65.7	58.0	74.5	68.4	62.9	74.4
High TNEH >2250	71.8	48.0	107.5	68.5	54.6	86.0

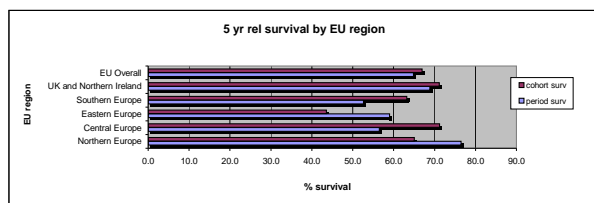

\_Paraanglioma

	Incidence				Prevalence				Mortality			
	Counts	Rate	Lower CI	Upper CI	Counts	Rate	Lower CI	Upper CI	Counts	Rate	Lower CI	Upper CI
Expected cases x year in EU	123				875				85			
Crude Rate - Overall	201	0.02	0.02	0.03	113	0.18	0.14	0.21	138	0.02	0.01	0.02
Sex												
Men	109	0.03	0.02	0.03	54	0.17	0.13	0.23	75	0.02	0.02	0.02
Women	92	0.02	0.02	0.03	59	0.18	0.14	0.23	63	0.02	0.01	0.02
Age												
0-14	4	0.00	0.00	0.01	1	0.01	0.00	0.05	2	0.00	0.00	0.00
15-24	10	0.01	0.00	0.02	7	0.09	0.04	0.18	5	0.01	0.00	0.01
25-64	133	0.03	0.03	0.04	74	0.21	0.17	0.27	85	0.02	0.02	0.02
65 +	54	0.04	0.03	0.06	30	0.30	0.20	0.43	36	0.03	0.02	0.04
Region*												
North	26	0.02	0.01	0.03	23	0.17	0.11	0.25	18	0.01	0.01	0.02
Centre	47	0.02	0.02	0.03	36	0.27	0.19	0.37	32	0.02	0.01	0.02
East	26	0.03	0.02	0.05	13	0.22	0.12	0.37	18	0.02	0.02	0.04
South	34	0.02	0.01	0.03	7	0.13	0.05	0.26	23	0.01	0.01	0.02
UK-Ireland	68	0.02	0.02	0.03	33	0.13	0.09	0.18	47	0.01	0.01	0.02
Overall EU	201	0.02	0.02	0.03	113	0.18	0.14	0.21	138	0.02	0.01	0.02
Gross Domestic Product level*												
Low GDP 0-20000	34	0.03	0.02	0.04	13	0.22	0.12	0.37	23	0.02	0.02	0.03
Middle GDP 20000-25000	118	0.02	0.02	0.02	55	0.14	0.11	0.18	81	0.01	0.01	0.02
High GDP >25000	46	0.03	0.02	0.03	42	0.25	0.18	0.34	32	0.02	0.01	0.02
Total National Expenditure on Health level*												
TNEH low 0-1500	34	0.03	0.02	0.04	13	0.22	0.12	0.37	23	0.02	0.02	0.03
TNEH middle 1501-2250	137	0.02	0.02	0.02	77	0.16	0.12	0.20	94	0.01	0.01	0.02
TNEH high >2250	27	0.03	0.02	0.05	20	0.28	0.17	0.44	19	0.02	0.01	0.03

\* Age adjusted Rates

N	Cohort 1995-99					
	Observed			Relative		
Rel Surv/yr	Survival	Lower CI	Upper CI	Survival	Lower CI	Upper CI
1 yr	77.9	70.5	86.1	79.1	71.5	87.4
2 yr	71.7	63.7	80.7	74.0	65.7	83.3
3 yr	62.8	54.4	72.6	65.9	57.0	76.2
4 yr	54.8	46.2	65.0	58.5	49.3	69.4
5 yr	47.0	38.4	57.5	51.0	41.6	62.5

Rel. Survival by Gross Domestic Product per capita, US\$ PPP	Period 2000-2002			Cohort 1995-99		
	Relative			Relative		
	Survival	Lower CI	Upper CI	Survival	Lower CI	Upper CI
Low GDP 0-20000	31.2	13.1	74.8	46.6	29.1	74.7
Middle GDP 20000-25000	47.8	31.8	71.8	57.4	45.2	72.8
High GDP >25000	35.3	17.8	70.1	30.4	14.3	64.9

5 yr Relative Survival by EU Region	Period 2000-2002			Cohort 1995-99		
	Relative			Relative		
Region	Survival	Lower CI	Upper CI	Survival	Lower CI	Upper CI
Northern Europe	47.2	21.0	106.1	53.4	27.7	102.7
Central Europe	43.1	23.8	78.1	44.0	26.0	74.4
Eastern Europe	31.2	13.1	74.8	48.5	27.9	84.2
Southern Europe	74.1	43.0	127.5	57.2	40.1	81.6
UK and Northern Ireland	35.9	18.2	70.6	50.8	35.2	73.2
EU Overall	42.8	31.4	58.5	51.0	41.6	62.5

! The statistic could not be calculated

Rel Surv/yr	Period 2000-2002						Cohort of diagnosis
	Observed			Relative			
Rel Surv/yr	Survival	Lower CI	Upper CI	Survival	Lower CI	Upper CI	
1 yr	78.4	69.2	88.7	79.6	70.6	89.8	2000-2002
2 yr	68.2	57.7	80.5	70.4	60.2	82.3	1999-2001
3 yr	60.5	49.4	74.1	63.3	52.6	76.2	1998-2000
4 yr	48.0	36.4	63.3	50.9	39.7	65.1	1997-1999
5 yr	39.7	28.4	55.6	42.8	32.1	57.2	1996-1998

Rel. Survival by TNEH per capita, US\$ PPP	Period 2000-2002			Cohort 1995-99		
	Relative			Relative		
	Survival	Lower CI	Upper CI	Survival	Lower CI	Upper CI
Low TNEH 0-1500	31.2	13.1	74.8	46.6	29.1	74.7
Middle TNEH 1501-2250	47.3	33.1	67.5	53.5	41.9	68.1
High TNEH >2250	26.8	8.0	89.4	41.7	20.7	84.1

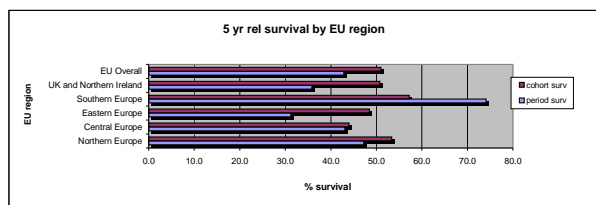



LYMPHOID DISEASES

	Incidence				Prevalence				Mortality			
	Counts	Rate	Lower CI	Upper CI	Counts	Rate	Lower CI	Upper CI	Counts	Rate	Lower CI	Upper CI
Expected cases x year in EU	145110				772638				139111			
Crude Rate - Overall	236546	29.17	29.05	29.29	99405	155.32	154.35	156.29	226766	27.96	27.85	28.08
Sex												
Men	127452	32.18	32.01	32.36	53280	171.05	169.60	172.51	122183	30.85	30.68	31.02
Women	109090	26.29	26.14	26.45	46122	140.39	139.11	141.68	104580	25.21	25.06	25.36
Age												
0-14	7611	5.23	5.11	5.35	4076	35.79	34.70	36.90	3425	2.35	2.30	2.41
15-24	6913	6.60	6.44	6.76	4644	58.51	56.84	60.22	3854	3.68	3.59	3.77
25-64	86780	20.06	19.93	20.20	43006	124.45	123.28	125.64	76373	17.66	17.54	17.77
65 +	135232	105.61	105.05	106.17	47679	471.22	467.00	475.47	126072	98.46	97.93	98.98
Region*												
North	33174	24.38	24.11	24.66	24439	177.73	175.51	179.98	31802	23.37	23.11	23.64
Centre	48862	22.49	22.29	22.70	18014	135.86	133.89	137.86	46842	21.56	21.36	21.76
East	11846	16.03	15.74	16.33	4816	78.81	76.60	81.07	11356	15.37	15.09	15.65
South	52990	26.78	26.54	27.02	11717	212.88	209.04	216.77	50799	25.67	25.44	25.90
UK-Ireland	89674	25.64	25.46	25.81	40418	159.28	157.73	160.84	85967	24.58	24.41	24.74
Overall EU	236546	24.22	24.12	24.32	99405	155.32	154.35	156.29	226766	23.22	23.12	23.32
Gross Domestic Product level*												
Low GDP 0-20000	20640	18.12	17.87	18.38	4816	78.81	76.60	81.07	19787	17.37	17.13	17.62
Middle GDP 20000-25000	167957	25.99	25.86	26.12	67685	172.96	171.66	174.26	161013	24.91	24.79	25.04
High GDP >25000	44068	22.60	22.38	22.82	24496	146.15	144.32	147.99	42246	21.67	21.46	21.88
Total National Expenditure on Health level*												
TNEH low 0-1500	20640	18.12	17.87	18.38	4816	78.81	76.60	81.07	19787	17.37	17.13	17.62
TNEH middle >1501-2250	189555	25.22	25.11	25.34	80073	164.10	162.96	165.24	181718	24.18	24.07	24.29
TNEH high >2250	22470	24.81	24.48	25.15	12108	170.54	167.51	173.60	21541	23.79	23.46	24.11

\* Age adjusted Rates

N 156200	Cohort 1995-99					
	Observed			Relative		
Rel Surv/yr	Survival	Lower CI	Upper CI	Survival	Lower CI	Upper CI
1 yr	73.1	72.9	73.3	75.7	75.5	75.9
2 yr	62.9	62.6	63.1	67.5	67.2	67.7
3 yr	56.0	55.7	56.2	62.3	62.0	62.6
4 yr	50.5	50.2	50.7	58.4	58.1	58.7
5 yr	45.9	45.7	46.2	55.2	54.9	55.5

Rel. Survival by Gross Domestic Product per capita, US\$ PPP	Period 2000-2002			Cohort 1995-99		
	Relative			Relative		
	Survival	Lower CI	Upper CI	Survival	Lower CI	Upper CI
Low GDP 0-20000	47.9	46.2	49.6	53.9	53.0	54.9
Middle GDP 20000-25000	57.0	56.5	57.6	55.4	55.0	55.7
High GDP >25000	55.5	54.5	56.5	54.6	53.8	55.3

5 yr Relative Survival by EU Region	Period 2000-2002			Cohort 1995-99		
	Survival	Lower CI	Upper CI	Survival	Lower CI	Upper CI
Region						
Northern Europe	59.2	58.1	60.3	56.4	55.6	57.3
Central Europe	56.2	55.2	57.1	56.1	55.4	56.7
Eastern Europe	47.1	45.3	48.9	49.4	48.0	50.9
Southern Europe	58.3	57.3	59.2	58.1	57.5	58.7
UK and Northern Ireland	54.3	53.5	55.2	52.9	52.4	53.4
EU Overall	56.1	55.6	56.5	55.2	54.9	55.5

! The statistic could not be calculated

Rel Surv/yr	Period 2000-2002						Cohort of diagnosis
	Survival	Lower CI	Upper CI	Survival	Lower CI	Upper CI	
1 yr	74.2	73.9	74.6	76.8	76.5	77.2	2000-2002
2 yr	64.3	63.9	64.6	68.9	68.6	69.3	1999-2001
3 yr	57.2	56.7	57.6	63.6	63.2	64.0	1998-2000
4 yr	51.5	51.1	51.9	59.5	59.1	59.9	1997-1999
5 yr	46.7	46.2	47.1	56.1	55.7	56.4	1996-1998

Rel. Survival by TNEH per capita, US\$ PPP	Period 2000-2002			Cohort 1995-99		
	Relative			Relative		
	Survival	Lower CI	Upper CI	Survival	Lower CI	Upper CI
Low TNEH 0-1500	47.9	46.2	49.6	53.9	53.0	54.9
Middle TNEH 1501-2250	56.4	55.9	56.9	54.9	54.6	55.3
High TNEH >2250	59.2	57.7	60.8	57.6	56.6	58.6

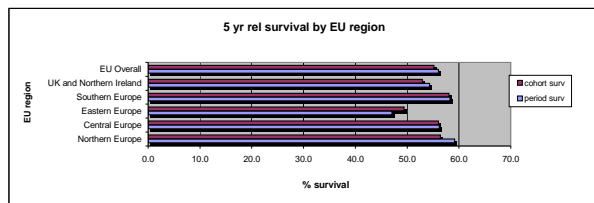

Classical Hodgkin Lymphoma

	Incidence				Prevalence				Mortality			
	Counts	Rate	Lower CI	Upper CI	Counts	Rate	Lower CI	Upper CI	Counts	Rate	Lower CI	Upper CI
Expected cases x year in EU	11851				11383				5162			
Crude Rate - Overall	19318	2.38	2.35	2.42	14652	22.89	22.52	23.27	8414	1.04	1.02	1.05
Sex												
Men	10649	2.69	2.64	2.74	8048	25.84	25.28	26.41	4638	1.17	1.15	1.19
Women	8668	2.09	2.05	2.13	6603	20.10	19.62	20.59	3776	0.91	0.89	0.93
Age												
0-14	975	0.67	0.63	0.71	293	2.58	2.29	2.89	56	0.04	0.04	0.04
15-24	3916	3.74	3.62	3.86	1782	22.45	21.42	23.51	392	0.37	0.36	0.39
25-64	10894	2.52	2.47	2.57	10793	31.24	30.65	31.83	5147	1.19	1.17	1.21
65 +	3533	2.76	2.67	2.85	1783	17.63	16.82	18.46	2238	1.75	1.69	1.81
Region*												
North	2174	1.94	1.86	2.02	2952	21.47	20.70	22.26	947	0.84	0.81	0.88
Centre	4091	2.11	2.05	2.18	2803	21.14	20.36	21.94	1782	0.92	0.89	0.95
East	1576	2.09	1.99	2.20	1247	20.40	19.29	21.57	686	0.91	0.87	0.96
South	4524	2.79	2.70	2.87	1602	27.69	29.10	30.56	1971	1.21	1.18	1.25
UK-Ireland	6953	2.31	2.26	2.37	6048	23.83	23.24	24.44	3029	1.01	0.98	1.03
Overall EU	19318	2.28	2.25	2.32	14652	22.89	22.52	23.27	8414	0.99	0.98	1.01
Gross Domestic Product level*												
Low GDP 0-20000	2521	2.26	2.17	2.35	1247	20.40	19.29	21.57	1098	0.98	0.95	1.02
Middle GDP 20000-25000	12853	2.39	2.34	2.43	9353	23.90	23.42	24.39	5598	1.04	1.02	1.06
High GDP >25000	3561	2.04	1.97	2.10	3615	21.57	20.87	22.28	1551	0.89	0.86	0.92
Total National Expenditure on Health level*												
TNEH low 0-1500	2521	2.26	2.17	2.35	1247	20.40	19.29	21.57	1098	0.98	0.95	1.02
TNEH middle >1501-2250	14608	2.30	2.26	2.34	11366	23.29	22.87	23.73	6363	1.00	0.99	1.02
TNEH high >2250	1806	2.27	2.16	2.37	1602	22.56	21.47	23.70	787	0.99	0.94	1.03

\* Age adjusted Rates

N 13055	Cohort 1995-99						
	Observed			Relative			
Rel Surv/yr	Survival	Lower CI	Upper CI	Survival	Lower CI	Upper CI	
1 yr	90.2	89.7	90.7	91.1	90.6	91.7	
2 yr	85.6	85.0	86.2	87.4	86.8	88.0	
3 yr	82.4	81.8	83.1	85.1	84.4	85.8	
4 yr	79.9	79.2	80.6	83.4	82.6	84.1	
5 yr	77.8	77.1	78.6	82.2	81.4	83.0	

Rel. Survival by Gross Domestic Product per capita, US\$ PPP	Period 2000-2002			Cohort 1995-99		
	Relative			Relative		
	Survival	Lower CI	Upper CI	Survival	Lower CI	Upper CI
Low GDP 0-20000	80.3	76.7	84.0	81.0	78.9	83.1
Middle GDP 20000-25000	83.6	82.2	85.0	81.9	80.9	82.8
High GDP >25000	85.0	82.7	87.4	84.2	82.3	86.0

5 yr Relative Survival by EU Region	Period 2000-2002			Cohort 1995-99		
	Relative			Relative		
Region	Survival	Lower CI	Upper CI	Survival	Lower CI	Upper CI
Northern Europe	88.4	85.7	91.2	85.7	83.4	88.0
Central Europe	84.7	82.4	87.1	83.5	81.8	85.2
Eastern Europe	80.1	76.4	84.0	79.4	76.5	82.5
Southern Europe	83.9	81.6	86.4	83.0	81.5	84.5
UK and Northern Ireland	81.5	79.3	83.6	80.4	79.1	81.8
EU Overall	83.6	82.5	84.8	82.2	81.4	82.9

! The statistic could not be calculated

Rel Surv/yr	Period 2000-2002						
	Observed			Relative			Cohort
Rel Surv/yr	Survival	Lower CI	Upper CI	Survival	Lower CI	Upper CI	of diagnosis
1 yr	90.9	90.1	91.7	91.8	91.0	92.5	2000-2002
2 yr	87.0	86.1	87.9	88.7	87.8	89.6	1999-2001
3 yr	83.8	82.8	84.8	86.4	85.4	87.4	1998-2000
4 yr	81.3	80.3	82.4	84.8	83.8	85.8	1997-1999
5 yr	79.3	78.2	80.5	83.6	82.6	84.7	1996-1998

Rel. Survival by TNEH per capita, US\$ PPP	Period 2000-2002			Cohort 1995-99		
	Relative			Relative		
	Survival	Lower CI	Upper CI	Survival	Lower CI	Upper CI
Low TNEH 0-1500	80.3	76.7	84.0	81.0	78.9	83.1
Middle TNEH 1501-2250	83.5	82.2	84.8	82.0	81.1	82.9
High TNEH >2250	86.4	84.9	92.0	84.9	82.5	87.3

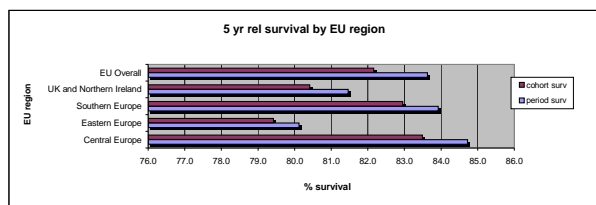

Hodgkin lymphoma nodular lymphocyte predom

	Incidence				Prevalence				Mortality			
	Counts	Rate	Lower CI	Upper CI	Counts	Rate	Lower CI	Upper CI	Counts	Rate	Lower CI	Upper CI
Expected cases x year in EU	288				2369				155			
Crude Rate - Overall	469	0.06	0.05	0.06	305	0.48	0.42	0.53	253	0.03	0.03	0.03
Sex												
Men	331	0.08	0.07	0.09	218	0.70	0.61	0.80	179	0.05	0.04	0.05
Women	138	0.03	0.03	0.04	87	0.26	0.21	0.33	74	0.02	0.02	0.02
Age												
0-14	38	0.03	0.02	0.04	16	0.14	0.08	0.23	8	0.01	0.00	0.01
15-24	70	0.07	0.05	0.08	43	0.54	0.39	0.73	19	0.02	0.01	0.02
25-64	302	0.07	0.06	0.08	198	0.57	0.50	0.66	163	0.04	0.03	0.04
65 +	59	0.05	0.04	0.06	48	0.47	0.35	0.63	37	0.03	0.02	0.04
Region*												
North	59	0.06	0.04	0.07	64	0.47	0.36	0.59	32	0.03	0.02	0.04
Centre	121	0.06	0.05	0.08	61	0.46	0.35	0.59	65	0.03	0.03	0.04
East	15	0.02	0.01	0.04	22	0.36	0.23	0.55	8	0.01	0.01	0.02
South	99	0.06	0.05	0.08	27	0.49	0.32	0.71	53	0.03	0.03	0.04
UK-Ireland	175	0.06	0.05	0.07	131	0.51	0.43	0.61	94	0.03	0.03	0.04
Overall EU	469	0.06	0.05	0.06	305	0.48	0.42	0.53	253	0.03	0.03	0.03
Gross Domestic Product level*												
Low GDP 0-20000	45	0.04	0.03	0.06	22	0.36	0.23	0.55	24	0.02	0.02	0.03
Middle GDP 20000-25000	298	0.06	0.05	0.06	171	0.44	0.37	0.51	161	0.03	0.03	0.03
High GDP >25000	123	0.07	0.06	0.09	107	0.64	0.53	0.77	66	0.04	0.03	0.05
Total National Expenditure on Health level*												
TNEH low 0-1500	45	0.04	0.03	0.06	22	0.36	0.23	0.55	24	0.02	0.02	0.03
TNEH middle >1501-2250	345	0.06	0.05	0.06	195	0.40	0.35	0.46	186	0.03	0.03	0.03
TNEH high >2250	76	0.10	0.08	0.12	84	1.18	0.94	1.46	41	0.05	0.04	0.07

\* Age adjusted Rates

N	Cohort 1995-99						
	Observed			Relative			
Rel Surv/yr	Survival	Lower CI	Upper CI	Survival	Lower CI	Upper CI	
1 yr	96.1	93.7	98.5	96.6	94.1	99.0	
2 yr	95.3	92.7	98.0	96.3	93.6	99.0	
3 yr	94.5	91.7	97.4	96.0	93.1	98.9	
4 yr	90.9	87.4	94.6	92.9	89.3	96.6	
5 yr	90.0	86.3	93.9	92.5	88.6	96.5	

Rel. Survival by Gross Domestic Product per capita, US\$ PPP	Period 2000-2002			Cohort 1995-99		
	Relative			Relative		
	Survival	Lower CI	Upper CI	Survival	Lower CI	Upper CI
Low GDP 0-20000	102.1	102.1	102.1	91.8	80.7	104.5
Middle GDP 20000-25000	91.3	84.8	98.2	89.4	83.6	95.6
High GDP >25000	100.4	95.9	105.1	97.9	93.6	102.4

5 yr Relative Survival by EU Region	Period 2000-2002			Cohort 1995-99		
	Relative			Relative		
Region	Survival	Lower CI	Upper CI	Survival	Lower CI	Upper CI
Northern Europe	91.7	77.6	108.3	95.8	88.0	104.4
Central Europe	98.5	92.2	105.3	92.6	85.6	100.1
Eastern Europe	102.3	102.3	102.3	100.3	100.3	100.3
Southern Europe	92.7	82.1	104.5	92.7	85.0	101.2
UK and Northern Ireland	92.3	83.9	101.5	89.8	82.1	96.2
EU Overall	94.4	89.8	99.2	92.4	88.5	96.4

! The statistic could not be calculated

Rel Surv/yr	Period 2000-2002						
	Observed			Relative			Cohort
Rel Surv/yr	Survival	Lower CI	Upper CI	Survival	Lower CI	Upper CI	of diagnosis
1 yr	97.3	95.0	99.7	98.1	95.8	100.5	2000-2002
2 yr	96.8	94.2	99.4	98.4	95.8	101.0	1999-2001
3 yr	95.7	92.6	98.8	97.8	94.9	100.9	1998-2000
4 yr	92.1	87.9	96.6	94.8	90.6	99.1	1997-1999
5 yr	91.2	86.6	96.1	94.4	89.9	99.1	1996-1998

Rel. Survival by TNEH per capita, US\$ PPP	Period 2000-2002			Cohort 1995-99		
	Relative			Relative		
	Survival	Lower CI	Upper CI	Survival	Lower CI	Upper CI
Low TNEH 0-1500	102.1	102.1	102.1	91.8	80.7	104.5
Middle TNEH 1501-2250	92.7	87.1	98.7	90.1	85.0	95.5
High TNEH >2250	99.9	92.9	107.4	100.3	96.3	104.4

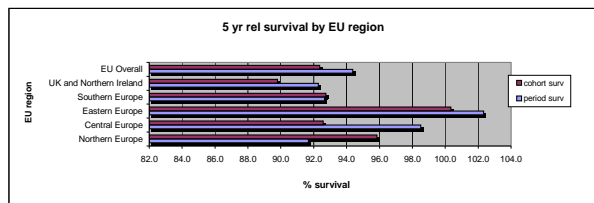

Composite Hodgkin NHL

	Incidence				Prevalence				Mortality			
	Counts	Rate	Lower CI	Upper CI	Counts	Rate	Lower CI	Upper CI	Counts	Rate	Lower CI	Upper CI
Expected cases x year in EU	26				15				13			
Crude Rate - Overall	42	0.01	0.00	0.01	2	0.00	0.00	0.01	21	0.00	0.00	0.00
Sex												
Men	13	0.00	0.00	0.01	0	0.00	0.00	0.01	7	0.00	0.00	0.00
Women	29	0.01	0.00	0.01	2	0.01	0.00	0.02	15	0.00	0.00	0.01
Age												
0-14	0	0.00	0.00	0.00	0	0.00	0.00	0.03	0	0.00	0.00	0.00
15-24	0	0.00	0.00	0.00	0	0.00	0.00	0.05	0	0.00	0.00	0.00
25-64	14	0.00	0.00	0.01	2	0.01	0.00	0.02	4	0.00	0.00	0.00
65 +	28	0.02	0.01	0.03	0	0.00	0.00	0.04	12	0.01	0.01	0.01
Region*												
North	1	0.00	0.00	0.01	1	0.01	0.00	0.04	1	0.00	0.00	0.00
Centre	40	0.02	0.01	0.02	1	0.01	0.00	0.04	20	0.01	0.01	0.01
East	0	0.00	0.00	0.01	0	0.00	0.00	0.06	0	0.00	0.00	0.00
South	1	0.00	0.00	0.00	0	0.00	0.00	0.07	1	0.00	0.00	0.00
UK-Ireland	0	0.00	0.00	0.00	0	0.00	0.00	0.01	0	0.00	0.00	0.00
Overall EU	42	0.00	0.00	0.01	2	0.00	0.00	0.01	21	0.00	0.00	0.00
Gross Domestic Product level*												
Low GDP 0-20000	0	0.00	0.00	0.00	0	0.00	0.00	0.06	0	0.00	0.00	0.00
Middle GDP 20000-25000	2	0.00	0.00	0.00	0	0.00	0.00	0.01	1	0.00	0.00	0.00
High GDP >25000	40	0.02	0.01	0.03	2	0.01	0.00	0.04	20	0.01	0.01	0.01
Total National Expenditure on Health level*												
TNEH low 0-1500	0	0.00	0.00	0.00	0	0.00	0.00	0.06	0	0.00	0.00	0.00
TNEH middle 1501-2250	5	0.00	0.00	0.00	1	0.00	0.00	0.01	3	0.00	0.00	0.00
TNEH high >2250	37	0.04	0.03	0.05	1	0.01	0.00	0.08	19	0.02	0.01	0.03

\* Age adjusted Rates

N 30	Cohort 1995-99					
	Observed			Relative		
Rel Surv/yr	Survival	Lower CI	Upper CI	Survival	Lower CI	Upper CI
1 yr	83.3	70.8	98.1	86.0	73.0	101.2
2 yr	73.3	58.8	91.4	78.3	62.8	97.5
3 yr	60.0	44.5	80.8	66.4	49.3	89.5
4 yr	56.7	41.2	78.0	65.3	47.4	89.8
5 yr	49.6	34.2	71.9	59.6	41.1	86.4

Rel. Survival by Gross Domestic Product per capita, US\$ PPP	Period 2000-2002			Cohort 1995-99		
	Relative			Relative		
	Survival	Lower CI	Upper CI	Survival	Lower CI	Upper CI
Low GDP 0-20000	!	!	!	!	!	!
Middle GDP 20000-25000	!	!	!	!	!	!
High GDP >25000	62.0	33.7	114.2	59.6	41.1	86.4

5 yr Relative Survival by EU Region	Period 2000-2002			Cohort 1995-99		
	Relative			Relative		
Region	Survival	Lower CI	Upper CI	Survival	Lower CI	Upper CI
North Europe	!	!	!	!	!	!
Central Europe	55.5	29.1	105.9	59.6	41.1	86.4
Eastern Europe	!	!	!	!	!	!
Southern Europe	!	!	!	!	!	!
UK and Northern Ireland	!	!	!	!	!	!
EU Overall	50.2	25.7	98.1	59.6	41.1	86.4

! The statistic could not be calculated

Rel Surv/yr	Period 2000-2002						Cohort of diagnosis
	Observed			Relative			
Rel Surv/yr	Survival	Lower CI	Upper CI	Survival	Lower CI	Upper CI	
1 yr	77.8	53.9	112.1	79.9	56.5	113.0	2000-2002
2 yr	70.0	45.1	108.7	74.3	50.3	109.8	1999-2001
3 yr	46.7	23.4	93.1	51.4	29.1	90.8	1998-2000
4 yr	46.7	22.8	95.6	53.4	30.8	92.4	1997-1999
5 yr	41.5	18.4	93.3	50.2	28.8	87.3	1996-1998

Rel. Survival by TNEH per capita, US\$ PPP	Period 2000-2002			Cohort 1995-99		
	Relative			Relative		
	Survival	Lower CI	Upper CI	Survival	Lower CI	Upper CI
Low TNEH 0-1500	!	!	!	!	!	!
Middle TNEH 1501-2250	!	!	!	!	!	!
High TNEH >2250	66.4	35.8	122.9	58.1	39.4	85.7

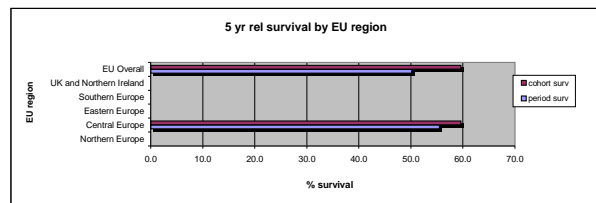

Precursor B lymphoblastic leukaemia/lymphoma

	Incidence				Prevalence				Mortality			
	Counts	Rate	Lower CI	Upper CI	Counts	Rate	Lower CI	Upper CI	Counts	Rate	Lower CI	Upper CI
Expected cases x year in EU	6370				48930				3807			
Crude Rate - Overall	10384	1.28	1.26	1.31	6295	9.84	9.59	10.08	6205	0.77	0.75	0.78
Sex												
Men	5824	1.47	1.43	1.51	3538	11.36	10.99	11.74	3480	0.88	0.86	0.90
Women	4560	1.10	1.07	1.13	2757	8.39	8.08	8.71	2725	0.66	0.64	0.68
Age												
0-14	5225	3.59	3.49	3.69	3237	28.42	27.45	29.41	1207	0.83	0.81	0.85
15-24	1147	1.09	1.03	1.16	1815	22.86	21.82	23.94	426	0.41	0.38	0.43
25-64	2473	0.57	0.55	0.59	1081	3.13	2.94	3.32	2304	0.53	0.51	0.55
65 +	1539	1.20	1.14	1.26	163	1.61	1.37	1.88	1515	1.18	1.12	1.24
Region*												
North	1464	1.48	1.40	1.56	1613	11.73	11.16	12.31	875	0.88	0.84	0.93
Centre	2224	1.34	1.28	1.39	1196	9.02	8.52	9.55	1329	0.80	0.76	0.83
East	720	1.12	1.04	1.21	488	7.99	7.30	8.73	430	0.67	0.62	0.72
South	2106	1.62	1.55	1.70	496	9.01	8.23	9.84	1258	0.97	0.92	1.01
UK-Ireland	3870	1.41	1.37	1.46	2502	9.86	9.48	10.26	2313	0.84	0.82	0.87
Overall EU	10384	1.41	1.39	1.44	6295	9.84	9.59	10.08	6205	0.84	0.83	0.86
Gross Domestic Product level*												
Low GDP 0-20000	1169	1.24	1.17	1.32	488	7.99	7.30	8.73	699	0.74	0.70	0.79
Middle GDP 20000-25000	6931	1.47	1.43	1.50	3890	9.94	9.63	10.26	4142	0.88	0.86	0.90
High GDP >25000	2025	1.34	1.28	1.40	1712	10.22	9.74	10.71	1210	0.80	0.77	0.84
Total National Expenditure on Health level*												
TNEH low 0-1500	1169	1.24	1.17	1.32	488	7.99	7.30	8.73	699	0.74	0.70	0.79
TNEH middle >1501-2250	7895	1.43	1.40	1.46	4780	9.80	9.52	10.08	4718	0.85	0.83	0.87
TNEH high >2250	1061	1.50	1.41	1.60	822	11.58	10.80	12.40	634	0.90	0.84	0.95

\* Age adjusted Rates

N	Cohort 1995-99					
	Observed			Relative		
7015	Survival	Lower CI	Upper CI	Survival	Lower CI	Upper CI
Rel Surv/yr						
1 yr	74.8	73.8	75.9	75.5	74.5	76.6
2 yr	65.2	64.0	66.3	66.3	65.2	67.5
3 yr	60.7	59.5	61.9	62.3	61.1	63.5
4 yr	57.9	56.7	59.1	60.0	58.8	61.2
5 yr	56.0	54.8	57.2	58.5	57.3	59.8

Rel. Survival by Gross Domestic Product per capita, US\$ PPP	Period 2000-2002			Cohort 1995-99		
	Relative			Relative		
	Survival	Lower CI	Upper CI	Survival	Lower CI	Upper CI
Low GDP 0-20000	51.0	45.1	57.6	49.4	45.8	53.2
Middle GDP 20000-25000	57.4	55.0	59.8	58.9	57.4	60.4
High GDP >25000	65.4	61.6	69.3	63.0	60.2	65.9

5 yr Relative Survival by EU Region	Period 2000-2002			Cohort 1995-99		
	Relative			Relative		
Region	Survival	Lower CI	Upper CI	Survival	Lower CI	Upper CI
North Europe	57.7	63.5	72.2	64.4	61.2	67.7
Central Europe	60.9	57.2	64.8	61.4	58.8	64.2
Eastern Europe	52.8	46.6	59.7	51.6	46.6	57.1
Southern Europe	48.4	44.3	53.0	50.3	47.6	53.1
UK and Northern Ireland	59.9	56.6	63.5	60.4	58.4	62.5
EU Overall	58.6	56.8	60.6	58.5	57.3	59.8

! The statistic could not be calculated

Rel Surv/yr	Period 2000-2002						
	Observed			Relative			Cohort
Rel Surv/yr	Survival	Lower CI	Upper CI	Survival	Lower CI	Upper CI	of diagnosis
1 yr	75.5	73.9	77.1	76.2	74.6	77.8	2000-2002
2 yr	64.4	62.6	66.2	65.7	63.9	67.4	1999-2001
3 yr	60.3	58.4	62.1	62.0	60.3	63.8	1998-2000
4 yr	57.7	55.8	59.6	59.9	58.1	61.7	1997-1999
5 yr	56.0	54.1	57.9	58.6	56.9	60.5	1996-1998

Rel. Survival by TNEH per capita, US\$ PPP	Period 2000-2002			Cohort 1995-99		
	Relative			Relative		
	Survival	Lower CI	Upper CI	Survival	Lower CI	Upper CI
Low TNEH 0-1500	51.0	45.1	57.6	49.4	45.8	53.2
Middle TNEH 1501-2250	58.7	56.6	60.8	59.3	57.9	60.8
High TNEH >2250	65.8	60.0	72.1	62.8	59.2	66.6

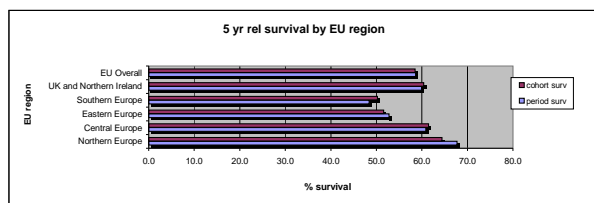

Non Hodgkin Mature T cell and NKcell neoplasms

	Incidence				Prevalence				Mortality			
	Counts	Rate	Lower CI	Upper CI	Counts	Rate	Lower CI	Upper CI	Counts	Rate	Lower CI	Upper CI
Expected cases x year in EU	4828				25108				2002			
Crude Rate - Overall	7870	0.97	0.95	0.99	3230	5.05	4.87	5.22	3264	0.40	0.39	0.41
Sex												
Men	4787	1.21	1.17	1.24	1980	6.36	6.08	6.64	1985	0.50	0.49	0.52
Women	3083	0.74	0.72	0.77	1250	3.80	3.60	4.02	1279	0.31	0.30	0.32
Age												
0-14	128	0.09	0.07	0.10	54	0.47	0.35	0.62	53	0.04	0.03	0.04
15-24	219	0.21	0.18	0.24	100	1.25	1.02	1.53	91	0.09	0.08	0.10
25-64	3578	0.83	0.80	0.85	1528	4.42	4.20	4.65	1484	0.34	0.33	0.35
65 +	3945	3.08	2.99	3.18	1549	15.31	14.55	16.09	1636	1.28	1.24	1.32
Region*												
North	1009	0.77	0.72	0.82	639	4.64	4.29	5.02	418	0.32	0.30	0.34
Centre	1817	0.86	0.82	0.90	661	4.99	4.62	5.38	754	0.35	0.34	0.37
East	158	0.22	0.18	0.25	68	1.12	0.87	1.42	66	0.09	0.08	0.11
South	2259	1.18	1.13	1.23	526	9.55	8.75	10.40	937	0.49	0.47	0.51
UK-Ireland	2627	0.79	0.76	0.82	1336	5.27	4.99	5.56	1089	0.33	0.31	0.34
Overall EU	7870	0.83	0.81	0.85	3230	5.05	4.87	5.22	3264	0.35	0.34	0.35
Gross Domestic Product level*												
Low GDP 0-20000	567	0.50	0.46	0.54	68	1.12	0.87	1.42	235	0.21	0.19	0.23
Middle GDP 20000-25000	5379	0.87	0.84	0.89	2238	5.72	5.48	5.96	2231	0.36	0.35	0.37
High GDP >25000	1730	0.91	0.86	0.95	851	5.07	4.74	5.43	717	0.38	0.36	0.39
Total National Expenditure on Health level*												
TNEH low 0-1500	567	0.50	0.46	0.54	68	1.12	0.87	1.42	235	0.21	0.19	0.23
TNEH middle >1501-2250	6318	0.87	0.85	0.90	2699	5.53	5.32	5.74	2620	0.36	0.35	0.37
TNEH high >2250	791	0.89	0.83	0.96	389	5.48	4.95	6.06	328	0.37	0.34	0.40

\* Age adjusted Rates

N	Cohort 1995-99					
	Observed			Relative		
Rel Surv/yr	Survival	Lower CI	Upper CI	Survival	Lower CI	Upper CI
1 yr	75.4	74.2	76.6	77.7	76.4	78.9
2 yr	66.9	65.6	68.2	71.0	69.6	72.4
3 yr	61.3	60.0	62.7	67.1	65.6	68.6
4 yr	57.5	56.1	58.9	64.9	63.3	66.5
5 yr	54.5	53.1	56.0	63.7	62.0	65.3

Rel. Survival by Gross Domestic Product per capita, US\$ PPP	Period 2000-2002			Cohort 1995-99		
	Relative			Relative		
	Survival	Lower CI	Upper CI	Survival	Lower CI	Upper CI
Low GDP 0-20000	47.4	37.6	59.7	68.0	62.8	73.6
Middle GDP 20000-25000	63.2	60.5	65.9	67.1	65.1	69.1
High GDP >25000	50.7	46.3	55.6	51.3	47.8	55.1

5 yr Relative Survival by EU Region	Period 2000-2002			Cohort 1995-99		
	Relative			Relative		
Region	Survival	Lower CI	Upper CI	Survival	Lower CI	Upper CI
Northern Europe	53.4	47.7	59.8	53.0	48.4	58.0
Central Europe	54.6	50.3	59.2	54.9	51.5	58.5
Eastern Europe	37.0	26.1	52.5	63.8	50.0	81.5
Southern Europe	72.1	68.1	76.3	72.6	69.9	75.5
UK and Northern Ireland	56.9	52.9	61.3	65.0	62.1	68.0
EU Overall	59.3	57.1	61.6	63.7	62.0	65.4

! The statistic could not be calculated

Rel Surv/yr	Period 2000-2002						Cohort  of diagnosis
	Observed			Relative			
Rel Surv/yr	Survival	Lower CI	Upper CI	Survival	Lower CI	Upper CI	
1 yr	71.7	69.8	73.5	73.7	72.0	75.5	2000-2002
2 yr	62.9	61.0	65.0	66.7	64.9	68.6	1999-2001
3 yr	57.5	55.4	59.6	62.9	61.0	64.8	1998-2000
4 yr	53.8	51.7	56.0	60.7	58.8	62.7	1997-1999
5 yr	50.8	48.6	53.2	59.3	57.4	61.3	1996-1998

Rel. Survival by TNEH per capita, US\$ PPP	Period 2000-2002			Cohort 1995-99		
	Relative			Relative		
	Survival	Lower CI	Upper CI	Survival	Lower CI	Upper CI
Low TNEH 0-1500	47.4	37.6	59.7	68.0	62.8	73.6
Middle TNEH 1501-2250	60.9	58.5	63.5	64.7	62.9	66.6
High TNEH >2250	52.0	45.4	59.6	52.9	47.9	58.4

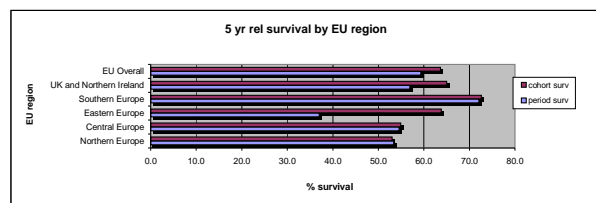

**Non-Hodgkin Mature B cell lymphoma**

	Incidence				Prevalence				Mortality			
	Counts	Rate	Lower CI	Upper CI	Counts	Rate	Lower CI	Upper CI	Counts	Rate	Lower CI	Upper CI
Expected cases x year in EU	87093				407990				87093			
Crude Rate - Overall	141972	17.51	17.42	17.60	52491	82.02	81.32	82.72	141972	17.51	17.42	17.60
Sex												
Men	76784	19.39	19.25	19.53	28102	90.22	89.17	91.28	76784	19.39	19.25	19.53
Women	65185	15.71	15.59	15.83	24387	74.23	73.30	75.17	65185	15.71	15.59	15.83
Age												
0-14	608	0.42	0.39	0.45	219	1.92	1.68	2.19	601	0.41	0.38	0.45
15-24	773	0.74	0.69	0.79	354	4.46	4.01	4.95	771	0.74	0.68	0.79
25-64	49155	11.36	11.26	11.46	19869	57.50	56.70	58.30	49155	11.36	11.26	11.46
65 +	91436	71.41	70.95	71.87	32049	316.75	313.29	320.23	91436	71.41	70.95	71.87
Region*												
North	17586	12.38	12.18	12.57	11616	84.47	82.94	86.02	17586	12.38	12.18	12.57
Centre	31207	13.94	13.79	14.10	9358	70.58	69.16	72.03	31207	13.94	13.79	14.10
East	6878	9.23	9.01	9.45	2357	38.57	37.03	40.16	6878	9.23	9.01	9.45
South	32936	15.71	15.54	15.89	7411	134.64	131.59	137.74	32936	15.71	15.54	15.89
UK-Ireland	53365	14.73	14.60	14.86	21749	85.71	84.57	86.85	53365	14.73	14.60	14.86
Overall EU	141972	14.01	13.94	14.09	52491	82.02	81.32	82.72	141972	14.01	13.94	14.09
Gross Domestic Product level*												
Low GDP 0-20000	12199	10.50	10.31	10.69	2357	38.57	37.03	40.16	12199	10.50	10.31	10.69
Middle GDP 20000-25000	99678	14.77	14.68	14.87	35580	90.92	89.98	91.87	99678	14.77	14.68	14.87
High GDP >25000	27562	13.76	13.59	13.93	13129	78.33	76.99	79.68	27562	13.76	13.59	13.93
Total National Expenditure on Health level*												
TNEH low 0-1500	12199	10.50	10.31	10.69	2357	38.57	37.03	40.16	12199	10.50	10.31	10.69
TNEH middle >1501-2250	111716	14.27	14.19	14.36	41118	84.27	83.45	85.09	111716	14.27	14.19	14.36
TNEH high >2250	15524	16.66	16.39	16.93	7591	106.92	104.52	109.35	15524	16.66	16.39	16.93

\* Age adjusted Rates

N 92372 Rel Surv/yr	Cohort 1995-99					
	Observed			Relative		
Survival	Lower CI	Upper CI	Survival	Lower CI	Upper CI	
1 yr	74.4	74.1	74.6	77.4	77.1	77.7
2 yr	63.1	62.8	63.4	68.4	68.0	68.7
3 yr	54.8	54.5	55.2	62.0	61.6	62.4
4 yr	48.1	47.8	48.4	56.8	56.4	57.1
5 yr	42.5	42.1	42.8	52.5	52.1	52.9

Rel. Survival by Gross Domestic Product per capita, US\$ PPP	Period 2000-2002			Cohort 1995-99		
	Relative			Relative		
	Survival	Lower CI	Upper CI	Survival	Lower CI	Upper CI
Low GDP 0-20000	42.2	40.1	44.5	49.9	48.6	51.2
Middle GDP 20000-25000	54.2	53.5	54.9	53.0	52.5	53.5
High GDP >25000	52.3	51.1	53.6	51.3	50.3	52.2

Period 2000-2002				Cohort 1995-99			
5 yr Relative Survival by EU Region		Relative		Relative			
Region	Survival	Lower CI	Upper CI	Survival	Lower CI	Upper CI	
Northern Europe	57.4	55.8	59.0	54.9	53.6	56.1	
Central Europe	53.1	51.9	54.3	53.0	52.1	53.8	
Eastern Europe	40.6	38.4	43.0	44.1	42.2	46.1	
Southern Europe	55.1	53.9	56.3	54.9	54.2	55.7	
UK and Northern Ireland	51.5	50.4	52.6	50.3	49.6	51.0	
EU Overall	53.0	52.4	53.6	52.4	52.0	52.8	

! The statistic could not be calculated

Rel Surv/yr	Period 2000-2002						Cohort
	Observed			Relative			
Rel Surv/yr	Survival	Lower CI	Upper CI	Survival	Lower CI	Upper CI	of diagnosis
1 yr	74.9	74.5	75.4	77.9	77.5	78.3	2000-2002
2 yr	64.1	63.6	64.6	69.3	68.9	69.8	1999-2001
3 yr	55.7	55.2	56.3	62.8	62.3	63.3	1998-2000
4 yr	48.9	48.4	49.5	57.6	57.1	58.0	1997-1999
5 yr	43.1	42.5	43.6	53.0	52.5	53.5	1996-1998

Rel. Survival by TNEH per capita, US\$ PPP	Period 2000-2002			Cohort 1995-99		
	Relative			Relative		
	Survival	Lower CI	Upper CI	Survival	Lower CI	Upper CI
Low TNEH 0-1500	42.2	40.1	44.5	49.9	48.6	51.2
Middle TNEH 1501-2250	53.4	52.8	54.1	52.2	51.7	52.6
High TNEH >2250	56.8	54.9	58.8	55.5	54.3	56.7

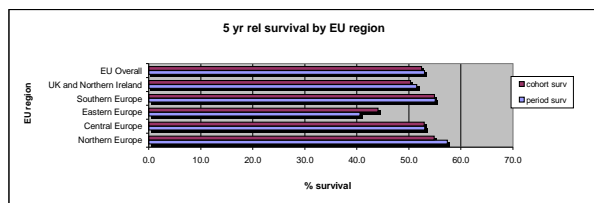

ACUTE MYELOID LEUKAEMIA AND RELATED PRECURSOR NEOPLASMS

	Incidence				Prevalence				Mortality			
	Counts	Rate	Lower CI	Upper CI	Counts	Rate	Lower CI	Upper CI	Counts	Rate	Lower CI	Upper CI
Expected cases x year in EU	18393				38499				17597			
Crude Rate - Overall	29982	3.70	3.66	3.74	4953	7.74	7.53	7.96	28686	3.54	3.50	3.58
Sex												
Men	15725	3.97	3.91	4.03	2441	7.84	7.53	8.15	15045	3.80	3.74	3.86
Women	14256	3.44	3.38	3.49	2512	7.65	7.35	7.95	13640	3.29	3.23	3.34
Age												
0-14	1052	0.72	0.68	0.77	438	3.84	3.49	4.22	457	0.31	0.30	0.33
15-24	860	0.82	0.77	0.88	385	4.85	4.38	5.36	463	0.44	0.41	0.47
25-64	10568	2.44	2.40	2.49	2800	8.10	7.81	8.41	9113	2.11	2.07	2.15
65 +	17502	13.67	13.47	13.87	1330	13.15	12.45	13.87	16078	12.56	12.37	12.74
Region*												
North	4039	2.95	2.85	3.05	1231	8.95	8.46	9.47	3864	2.82	2.73	2.92
Centre	6509	2.98	2.90	3.05	919	6.93	6.49	7.39	6228	2.85	2.78	2.92
East	1561	2.12	2.01	2.22	231	3.78	3.31	4.30	1494	2.02	1.92	2.13
South	6042	2.99	2.91	3.07	443	8.05	7.32	8.83	5781	2.86	2.78	2.93
UK-Ireland	11831	3.34	3.28	3.40	2130	8.39	8.04	8.76	11319	3.20	3.14	3.26
Overall EU	29982	3.04	3.00	3.07	4953	7.74	7.53	7.96	28686	2.91	2.87	2.94
Gross Domestic Product level*												
Low GDP 0-20000	2501	2.19	2.11	2.28	231	3.78	3.31	4.30	2393	2.10	2.02	2.19
Middle GDP 20000-25000	21395	3.26	3.22	3.31	3468	8.86	8.57	9.16	20470	3.12	3.08	3.16
High GDP >25000	5624	2.88	2.80	2.95	1166	6.96	6.56	7.37	5381	2.75	2.68	2.83
Total National Expenditure on Health level*												
TNEH low 0-1500	2501	2.19	2.11	2.28	231	3.78	3.31	4.30	2393	2.10	2.02	2.19
TNEH middle >1501-2250	24162	3.17	3.13	3.21	4057	8.32	8.06	8.57	23117	3.03	2.99	3.07
TNEH high >2250	2857	3.15	3.03	3.27	577	8.13	7.48	8.82	2733	3.01	2.90	3.13

\* Age adjusted Rates

N 18989	Cohort 1995-99					
	Observed			Relative		
Rel Surv/yr	Survival	Lower CI	Upper CI	Survival	Lower CI	Upper CI
1 yr	36.7	36.0	37.4	38.0	37.3	38.7
2 yr	24.3	23.7	24.9	26.2	25.5	26.9
3 yr	19.7	19.1	20.3	22.0	21.4	22.7
4 yr	17.6	17.1	18.2	20.5	19.9	21.2
5 yr	16.3	15.8	16.9	19.8	19.2	20.5

Rel. Survival by Gross Domestic Product per capita, US\$ PPP	Period 2000-2002			Cohort 1995-99		
	Relative			Relative		
	Survival	Lower CI	Upper CI	Survival	Lower CI	Upper CI
Low GDP 0-20000	17.5	14.4	21.3	19.8	17.7	22.2
Middle GDP 20000-25000	19.0	17.9	20.1	20.0	19.2	20.8
High GDP >25000	19.2	17.3	21.3	19.4	17.9	21.0

5 yr Relative Survival by EU Region	Period 2000-2002			Cohort 1995-99		
	Relative			Relative		
Region	Survival	Lower CI	Upper CI	Survival	Lower CI	Upper CI
Northern Europe	20.6	18.4	23.1	19.3	17.6	21.2
Central Europe	20.8	18.9	22.8	20.6	19.2	22.1
Eastern Europe	17.8	14.5	21.9	17.2	14.4	20.6
Southern Europe	18.1	16.2	20.2	18.4	17.1	19.7
UK and Northern Ireland	17.3	15.8	18.9	20.5	19.5	21.6
EU Overall	18.9	18.0	19.8	19.8	19.1	20.4

! The statistic could not be calculated

Rel Surv/yr	Period 2000-2002						Cohort of diagnosis
	Observed			Relative			
Rel Surv/yr	Survival	Lower CI	Upper CI	Survival	Lower CI	Upper CI	
1 yr	35.4	34.3	36.4	36.7	35.7	37.8	2000-2002
2 yr	23.5	22.6	24.5	25.4	24.5	26.3	1999-2001
3 yr	18.9	18.0	19.9	21.2	20.4	22.1	1998-2000
4 yr	16.7	15.8	17.6	19.5	18.7	20.3	1997-1999
5 yr	15.5	14.6	16.4	18.9	18.1	19.6	1996-1998

Rel. Survival by TNEH per capita, US\$ PPP	Period 2000-2002			Cohort 1995-99		
	Relative			Relative		
	Survival	Lower CI	Upper CI	Survival	Lower CI	Upper CI
Low TNEH 0-1500	17.5	14.4	21.3	19.8	17.7	22.2
Middle TNEH 1501-2250	19.0	18.0	20.0	19.7	19.0	20.5
High TNEH >2250	19.5	16.6	23.1	20.8	18.8	22.9

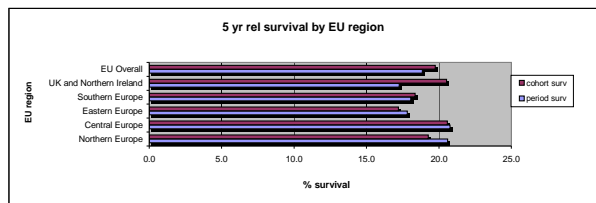



Acute Myeloid Leukemia with recurrent genetic abnormalities

	Incidence				Prevalence				Mortality			
	Counts	Rate	Lower CI	Upper CI	Counts	Rate	Lower CI	Upper CI	Counts	Rate	Lower CI	Upper CI
Expected cases x year in EU	565				2922				553			
Crude Rate - Overall	921	0.11	0.11	0.12	376	0.59	0.53	0.65	901	0.11	0.10	0.12
Sex												
Men	442	0.11	0.10	0.12	170	0.55	0.47	0.63	432	0.11	0.10	0.12
Women	479	0.12	0.11	0.13	206	0.63	0.54	0.72	469	0.11	0.10	0.12
Age												
0-14	35	0.02	0.02	0.03	13	0.11	0.06	0.20	5	0.00	0.00	0.00
15-24	105	0.10	0.08	0.12	39	0.49	0.35	0.67	20	0.02	0.02	0.02
25-64	551	0.13	0.12	0.14	280	0.81	0.72	0.91	277	0.06	0.06	0.07
65 +	230	0.18	0.16	0.20	43	0.43	0.31	0.58	141	0.11	0.10	0.13
Region*												
North	123	0.11	0.09	0.13	80	0.58	0.46	0.72	120	0.11	0.09	0.13
Centre	184	0.09	0.08	0.11	50	0.38	0.28	0.50	180	0.09	0.08	0.10
East	26	0.04	0.02	0.05	8	0.13	0.06	0.26	25	0.03	0.02	0.05
South	195	0.11	0.10	0.13	29	0.53	0.35	0.76	191	0.11	0.10	0.13
UK-Ireland	393	0.13	0.12	0.15	208	0.82	0.71	0.94	385	0.13	0.12	0.14
Overall EU	921	0.11	0.10	0.11	376	0.59	0.53	0.65	901	0.11	0.10	0.11
Gross Domestic Product level*												
Low GDP 0-20000	81	0.07	0.06	0.09	8	0.13	0.06	0.26	79	0.07	0.06	0.09
Middle GDP 20000-25000	656	0.12	0.11	0.13	288	0.74	0.65	0.83	642	0.12	0.11	0.13
High GDP >25000	163	0.09	0.08	0.11	70	0.42	0.32	0.53	159	0.09	0.08	0.11
Total National Expenditure on Health level*												
TNEH low 0-1500	81	0.07	0.06	0.09	8	0.13	0.06	0.26	79	0.07	0.06	0.09
TNEH middle >1501-2250	724	0.11	0.10	0.12	311	0.64	0.57	0.71	708	0.11	0.10	0.12
TNEH high >2250	95	0.12	0.10	0.15	47	0.66	0.48	0.87	93	0.12	0.09	0.14

\* Age adjusted Rates

N 601 Rel Surv/yr	Cohort 1995-99						
	Observed			Relative			
Survival	Lower CI	Upper CI	Survival	Lower CI	Upper CI		
1 yr	67.3	63.6	71.3	68.4	64.6	72.4	
2 yr	62.0	58.1	66.0	63.9	59.9	68.1	
3 yr	58.9	55.0	63.1	61.7	57.6	66.1	
4 yr	57.2	53.3	61.4	60.9	56.7	65.3	
5 yr	56.4	52.5	60.6	61.0	56.7	65.5	

Rel. Survival by Gross Domestic Product per capita, US\$ PPP	Period 2000-2002			Cohort 1995-99		
	Relative			Relative		
	Survival	Lower CI	Upper CI	Survival	Lower CI	Upper CI
Low GDP 0-20000	44.3	23.6	83.1	56.7	45.1	71.3
Middle GDP 20000-25000	68.0	61.0	75.7	61.6	56.6	67.0
High GDP >25000	53.0	41.1	68.4	62.7	51.9	75.8

		Period 2000-2002			Cohort 1995-99		
5 yr Relative Survival by EU Region		Relative			Relative		
Region	Survival	Lower CI	Upper CI	Survival	Lower CI	Upper CI	
Northern Europe	68.2	55.0	84.6	62.0	50.5	76.1	
Central Europe	52.2	40.2	67.7	65.4	55.8	76.6	
Eastern Europe	52.2	27.0	100.6	25.1	9.1	69.1	
Southern Europe	59.6	46.5	76.3	58.6	50.0	68.6	
UK and Northern Ireland	68.5	59.6	78.7	61.8	55.4	68.8	
EU Overall	62.7	56.7	69.2	60.9	56.6	65.5	

! The statistic could not be calculated

Rel Surv/yr	Period 2000-2002						
	Observed			Relative			Cohort
Survival	Lower CI	Upper CI	Survival	Lower CI	Upper CI		of diagnosis
1 yr	66.1	60.8	71.9	67.1	61.8	72.8	2000-2002
2 yr	62.5	57.0	68.4	64.2	58.9	70.0	1999-2001
3 yr	59.5	53.9	65.7	62.2	56.8	68.1	1998-2000
4 yr	58.3	52.5	64.7	62.0	56.6	68.0	1997-1999
5 yr	57.9	52.0	64.4	62.7	57.2	68.7	1996-1998

Rel. Survival by TNEH per capita, US\$ PPP	Period 2000-2002			Cohort 1995-99		
	Relative			Relative		
	Survival	Lower CI	Upper CI	Survival	Lower CI	Upper CI
Low TNEH 0-1500	44.3	23.6	83.1	56.7	45.1	71.3
Middle TNEH 1501-2250	64.4	57.9	71.6	60.3	55.4	65.7
High TNEH >2250	64.0	46.0	89.1	71.1	59.8	84.6

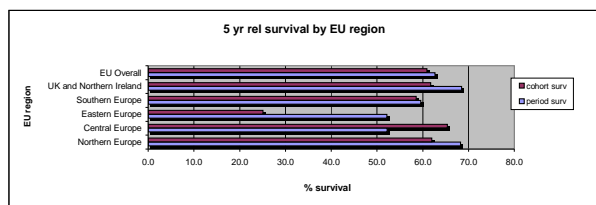

Acute myeloid leukemia NOS FAB or WHO type

	Incidence				Prevalence				Mortality			
	Counts	Rate	Lower CI	Upper CI	Counts	Rate	Lower CI	Upper CI	Counts	Rate	Lower CI	Upper CI
Expected cases x year in EU	14133				28219				13528			
Crude Rate - Overall	23039	2.84	2.80	2.88	3631	5.67	5.49	5.86	22053	2.72	2.68	2.75
Sex												
Men	12047	3.04	2.99	3.10	1790	5.75	5.48	6.02	11531	2.91	2.86	2.96
Women	10991	2.65	2.60	2.70	1841	5.60	5.35	5.87	10521	2.54	2.49	2.58
Age												
0-14	800	0.55	0.51	0.59	337	2.96	2.65	3.29	351	0.24	0.22	0.26
15-24	613	0.59	0.54	0.63	279	3.52	3.12	3.96	336	0.32	0.30	0.35
25-64	8075	1.87	1.83	1.91	2052	5.94	5.68	6.20	7116	1.64	1.61	1.68
65 +	13551	10.58	10.41	10.76	362	9.51	8.92	10.13	12664	9.89	9.72	10.06
Region*												
North	2731	1.95	1.88	2.03	816	5.93	5.53	6.35	2614	1.87	1.80	1.95
Centre	4900	2.23	2.16	2.29	641	4.84	4.47	5.23	4690	2.13	2.07	2.19
East	1085	1.48	1.39	1.57	203	3.33	2.89	3.82	1039	1.42	1.33	1.51
South	4568	2.27	2.20	2.34	311	5.65	5.04	6.32	4372	2.17	2.11	2.24
UK-Ireland	9755	2.76	2.70	2.81	1659	6.54	6.23	6.86	9337	2.64	2.59	2.69
Overall EU	23039	2.83	2.80	2.86	3631	5.67	5.49	5.86	22053	2.72	2.68	2.75
Gross Domestic Product level*												
Low GDP 0-20000	1737	1.54	1.46	1.61	203	3.33	2.89	3.82	1663	1.47	1.40	1.54
Middle GDP 20000-25000	17011	2.59	2.55	2.64	2655	6.79	6.53	7.05	16283	2.48	2.44	2.52
High GDP >25000	4014	2.03	1.97	2.10	739	4.41	4.10	4.74	3842	1.94	1.88	2.01
Total National Expenditure on Health level*												
TNEH low 0-1500	1737	1.54	1.46	1.61	203	3.33	2.89	3.82	1663	1.47	1.40	1.54
TNEH middle >1501-2250	19255	2.53	2.49	2.56	3083	6.32	6.10	6.54	18431	2.42	2.38	2.45
TNEH high >2250	1770	1.92	1.83	2.02	312	4.39	3.92	4.91	1694	1.84	1.75	1.93

\* Age adjusted Rates

N 14614	Cohort 1995-99					
	Observed			Relative		
Rel Surv/yr	Survival	Lower CI	Upper CI	Survival	Lower CI	Upper CI
1 yr	33.9	33.2	34.7	35.2	34.4	36.0
2 yr	21.7	21.0	22.4	23.4	22.6	24.1
3 yr	17.4	16.8	18.0	19.4	18.7	20.1
4 yr	15.6	15.0	16.2	18.1	17.4	18.8
5 yr	14.5	13.9	15.1	17.6	16.9	18.3

Rel. Survival by Gross Domestic Product per capita, US\$ PPP	Period 2000-2002			Cohort 1995-99		
	Relative			Relative		
	Survival	Lower CI	Upper CI	Survival	Lower CI	Upper CI
Low GDP 0-20000	16.8	13.3	21.2	18.2	15.9	20.8
Middle GDP 20000-25000	15.9	14.8	17.1	17.8	16.9	18.6
High GDP >25000	15.6	13.6	18.0	16.7	15.1	18.5

5 yr Relative Survival by EU Region	Period 2000-2002			Cohort 1995-99		
	Relative			Relative		
Region	Survival	Lower CI	Upper CI	Survival	Lower CI	Upper CI
North Europe	17.7	15.1	20.7	16.8	14.8	19.0
Central Europe	16.6	14.7	18.8	17.9	16.4	19.5
Eastern Europe	16.5	13.0	20.9	17.3	14.0	21.3
Southern Europe	16.9	14.8	19.3	16.4	15.0	17.9
UK and Northern Ireland	13.8	12.3	15.4	18.3	17.2	19.5
EU Overall	15.8	14.8	16.8	17.6	16.9	18.3

! The statistic could not be calculated

Rel Surv/yr	Period 2000-2002						Cohort of diagnosis
	Observed			Relative			
Rel Surv/yr	Survival	Lower CI	Upper CI	Survival	Lower CI	Upper CI	
1 yr	32.1	31.0	33.3	33.4	32.3	34.6	2000-2002
2 yr	20.1	19.1	21.1	21.7	20.8	22.7	1999-2001
3 yr	15.8	14.9	16.8	17.8	17.0	18.7	1998-2000
4 yr	13.9	13.0	14.9	16.3	15.5	17.2	1997-1999
5 yr	12.9	12.0	13.9	15.8	15.0	16.6	1996-1998

Rel. Survival by TNEH per capita, US\$ PPP	Period 2000-2002			Cohort 1995-99		
	Relative			Relative		
	Survival	Lower CI	Upper CI	Survival	Lower CI	Upper CI
Low TNEH 0-1500	16.8	13.3	21.2	18.2	15.9	20.8
Middle TNEH 1501-2250	15.9	14.8	16.9	17.5	16.8	18.3
High TNEH >2250	16.1	12.6	20.6	18.0	15.7	20.6

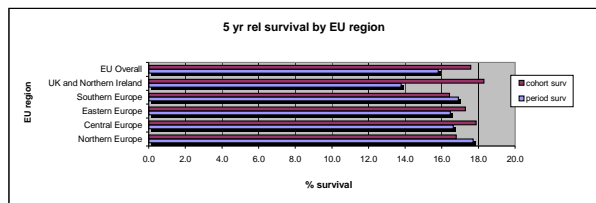

AML with myelodysplasia related RAERT-I

	Incidence				Prevalence				Mortality			
	Counts	Rate	Lower CI	Upper CI	Counts	Rate	Lower CI	Upper CI	Counts	Rate	Lower CI	Upper CI
Expected cases x year in EU	245				271				105			
Crude Rate - Overall	399	0.05	0.04	0.05	35	0.05	0.04	0.08	172	0.02	0.02	0.02
Sex												
Men	242	0.06	0.05	0.07	20	0.07	0.04	0.10	104	0.03	0.02	0.03
Women	157	0.04	0.03	0.04	15	0.04	0.02	0.07	68	0.02	0.01	0.02
Age												
0-14	0	0.00	0.00	0.00	0	0.00	0.00	0.03	0	0.00	0.00	0.00
15-24	3	0.00	0.00	0.01	2	0.03	0.00	0.09	2	0.00	0.00	0.01
25-64	86	0.02	0.02	0.02	11	0.03	0.02	0.06	81	0.02	0.01	0.02
65 +	310	0.24	0.22	0.27	22	0.22	0.14	0.33	299	0.23	0.21	0.26
Region*												
North	79	0.05	0.04	0.06	12	0.09	0.05	0.15	34	0.02	0.02	0.03
Centre	91	0.04	0.03	0.05	8	0.06	0.03	0.12	39	0.02	0.01	0.02
East	0	0.00	0.00	0.01	0	0.00	0.00	0.06	0	0.00	0.00	0.00
South	79	0.03	0.03	0.04	1	0.02	0.00	0.10	34	0.01	0.01	0.02
UK-Ireland	150	0.04	0.03	0.04	14	0.05	0.03	0.09	65	0.02	0.01	0.02
Overall EU	399	0.04	0.03	0.04	35	0.05	0.04	0.08	172	0.02	0.01	0.02
Gross Domestic Product level*												
Low GDP 0-20000	31	0.03	0.02	0.04	0	0.00	0.00	0.06	13	0.01	0.01	0.02
Middle GDP 20000-25000	309	0.04	0.04	0.05	23	0.06	0.04	0.09	133	0.02	0.02	0.02
High GDP >25000	46	0.02	0.02	0.03	11	0.07	0.03	0.12	20	0.01	0.01	0.01
Total National Expenditure on Health level*												
TNEH low 0-1500	31	0.03	0.02	0.04	0	0.00	0.00	0.06	13	0.01	0.01	0.02
TNEH middle >1501-2250	295	0.03	0.03	0.04	29	0.06	0.04	0.09	127	0.01	0.01	0.02
TNEH high >2250	60	0.06	0.05	0.08	5	0.07	0.02	0.16	26	0.03	0.02	0.03

\* Age adjusted Rates

N	Cohort 1995-99						
	Observed			Relative			
Rel Surv/yr	Survival	Lower CI	Upper CI	Survival	Lower CI	Upper CI	
1 yr	40.3	34.8	46.6	42.3	36.6	49.0	
2 yr	21.5	17.1	27.1	23.9	18.9	30.0	
3 yr	15.2	11.4	20.2	17.8	13.4	23.7	
4 yr	10.3	7.2	14.7	12.8	8.9	18.3	
5 yr	6.6	4.1	10.7	8.7	5.4	14.1	

Rel. Survival by Gross Domestic Product per capita, US\$ PPP	Period 2000-2002			Cohort 1995-99		
	Relative			Relative		
	Survival	Lower CI	Upper CI	Survival	Lower CI	Upper CI
Low GDP 0-20000	!	!	!	16.8	6.7	42.5
Middle GDP 20000-25000	3.6	1.2	10.8	6.3	3.4	11.7
High GDP >25000	!	!	!	!	!	!

5 yr Relative Survival by EU Region	Period 2000-2002			Cohort 1995-99		
	Relative			Relative		
Region	Survival	Lower CI	Upper CI	Survival	Lower CI	Upper CI
Northern Europe	0.0	!	!	1.8	0.1	26.0
Central Europe	!	!	!	6.4	1.6	24.5
Eastern Europe	!	!	!	!	!	!
Southern Europe	0.0	!	!	15.1	6.6	34.5
UK and Northern Ireland	9.7	3.6	26.4	7.5	3.4	16.5
EU Overall	3.8	1.3	10.9	7.6	4.5	12.9

! The statistic could not be calculated

Rel Surv/yr	Period 2000-2002						
	Observed			Relative			Cohort
Rel Surv/yr	Survival	Lower CI	Upper CI	Survival	Lower CI	Upper CI	of diagnosis
1 yr	29.8	22.3	39.8	31.3	24.0	40.7	2000-2002
2 yr	16.2	10.5	24.8	17.9	12.6	25.4	1999-2001
3 yr	10.5	5.9	18.8	12.4	8.1	18.8	1998-2000
4 yr	5.7	2.4	13.3	7.0	4.0	12.2	1997-1999
5 yr	2.8	0.7	11.6	3.8	1.7	8.4	1996-1998

Rel. Survival by TNEH per capita, US\$ PPP	Period 2000-2002			Cohort 1995-99		
	Relative			Relative		
	Survival	Lower CI	Upper CI	Survival	Lower CI	Upper CI
Low TNEH 0-1500	!	!	!	16.8	6.7	42.5
Middle TNEH 1501-2250	4.8	1.7	13.7	7.0	3.6	13.7
High TNEH >2250	!	!	!	5.6	1.4	22.2

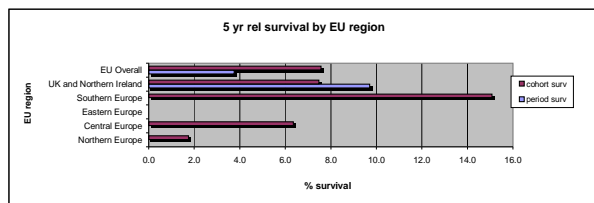

Therapy related myeloid neoplasms

	Incidence				Prevalence				Mortality			
	Counts	Rate	Lower CI	Upper CI	Counts	Rate	Lower CI	Upper CI	Counts	Rate	Lower CI	Upper CI
Expected cases x year in EU	6				15				5			
Crude Rate - Overall	9	0.00	0.00	0.00	2	0.00	0.00	0.01	8	0.00	0.00	0.00
Sex												
Men	3	0.00	0.00	0.00	0	0.00	0.00	0.01	3	0.00	0.00	0.00
Women	6	0.00	0.00	0.00	2	0.01	0.00	0.02	6	0.00	0.00	0.00
Age												
0-14	0	0.00	0.00	0.00	0	0.00	0.00	0.03	0	0.00	0.00	0.00
15-24	0	0.00	0.00	0.00	0	0.00	0.00	0.05	0	0.00	0.00	0.00
25-64	5	0.00	0.00	0.00	1	0.00	0.00	0.02	4	0.00	0.00	0.00
65 +	4	0.00	0.00	0.01	1	0.01	0.00	0.06	4	0.00	0.00	0.01
Region*												
North	0	0.00	0.00	0.00	0	0.00	0.00	0.03	0	0.00	0.00	0.00
Centre	8	0.00	0.00	0.01	2	0.02	0.00	0.05	7	0.00	0.00	0.01
East	0	0.00	0.00	0.01	0	0.00	0.00	0.06	0	0.00	0.00	0.00
South	1	0.00	0.00	0.00	0	0.00	0.00	0.07	1	0.00	0.00	0.00
UK-Ireland	0	0.00	0.00	0.00	0	0.00	0.00	0.01	0	0.00	0.00	0.00
Overall EU	9	0.00	0.00	0.00	2	0.00	0.00	0.01	8	0.00	0.00	0.00
Gross Domestic Product level*												
Low GDP 0-20000	0	0.00	0.00	0.00	0	0.00	0.00	0.06	0	0.00	0.00	0.00
Middle GDP 20000-25000	2	0.00	0.00	0.00	0	0.00	0.00	0.01	2	0.00	0.00	0.00
High GDP >25000	7	0.00	0.00	0.01	2	0.01	0.00	0.04	7	0.00	0.00	0.01
Total National Expenditure on Health level*												
TNEH low 0-1500	0	0.00	0.00	0.00	0	0.00	0.00	0.06	0	0.00	0.00	0.00
TNEH middle >1501-2250	8	0.00	0.00	0.00	2	0.00	0.00	0.01	7	0.00	0.00	0.00
TNEH high >2250	1	0.00	0.00	0.01	0	0.00	0.00	0.05	1	0.00	0.00	0.01

\* Age adjusted Rates

N	Cohort 1995-99						
	Observed			Relative			
Rel Surv/yr	Survival	Lower CI	Upper CI	Survival	Lower CI	Upper CI	
1 yr	0.0	!	!	0.0	!	!	!
2 yr	0.0	!	!	0.0	!	!	!
3 yr	0.0	!	!	0.0	!	!	!
4 yr	0.0	!	!	0.0	!	!	!
5 yr	0.0	!	!	0.0	!	!	!

Rel. Survival by Gross Domestic Product per capita, US\$ PPP	Period 2000-2002			Cohort 1995-99		
	Relative			Relative		
	Survival	Lower CI	Upper CI	Survival	Lower CI	Upper CI
Low GDP 0-20000	!	!	!	!	!	!
Middle GDP 20000-25000	!	!	!	0.0	!	!
High GDP >25000	!	!	!	0.0	!	!

5 yr Relative Survival by EU Region	Period 2000-2002			Cohort 1995-99		
	Relative			Relative		
Region	Survival	Lower CI	Upper CI	Survival	Lower CI	Upper CI
Northern Europe	!	!	!	!	!	!
Central Europe	!	!	!	0.0	!	!
Eastern Europe	!	!	!	!	!	!
Southern Europe	!	!	!	0.0	!	!
UK and Northern Ireland	!	!	!	!	!	!
EU Overall	!	!	!	0.0	!	!

! The statistic could not be calculated

Rel Surv/yr	Period 2000-2002						
	Observed			Relative			Cohort
Rel Surv/yr	Survival	Lower CI	Upper CI	Survival	Lower CI	Upper CI	of diagnosis
1 yr	33.3	10.3	107.5	33.8	10.8	105.6	2000-2002
2 yr	!	!	!	!	!	!	1999-2001
3 yr	!	!	!	!	!	!	1998-2000
4 yr	!	!	!	!	!	!	1997-1999
5 yr	!	!	!	!	!	!	1996-1998

Rel. Survival by TNEH per capita, US\$ PPP	Period 2000-2002			Cohort 1995-99		
	Relative			Relative		
	Survival	Lower CI	Upper CI	Survival	Lower CI	Upper CI
Low TNEH 0-1500	!	!	!	!	!	!
Middle TNEH 1501-2250	!	!	!	0.0	!	!
High TNEH >2250	!	!	!	0.0	!	!

Acute Myeloid Leukemia NOS and other AML

	Incidence				Prevalence				Mortality			
	Counts	Rate	Lower CI	Upper CI	Counts	Rate	Lower CI	Upper CI	Counts	Rate	Lower CI	Upper CI
Expected cases x year in EU	2402				5385				2337			
Crude Rate - Overall	3916	0.48	0.47	0.50	693	1.08	1.00	1.17	3810	0.47	0.46	0.48
Sex												
Men	2090	0.53	0.51	0.55	339	1.09	0.98	1.21	2034	0.51	0.49	0.54
Women	1826	0.44	0.42	0.46	354	1.08	0.97	1.20	1777	0.43	0.41	0.45
Age												
0-14	182	0.13	0.11	0.14	73	0.64	0.50	0.81	89	0.06	0.05	0.07
15-24	113	0.11	0.09	0.13	47	0.59	0.43	0.79	66	0.06	0.05	0.08
25-64	1444	0.33	0.32	0.35	375	1.09	0.98	1.20	1266	0.29	0.28	0.31
65 +	2177	1.70	1.63	1.77	198	1.95	1.69	2.24	2000	1.56	1.50	1.63
Region*												
North	1013	0.78	0.73	0.83	299	2.17	1.93	2.44	986	0.76	0.71	0.81
Centre	993	0.47	0.44	0.50	156	1.18	1.00	1.38	966	0.46	0.43	0.49
East	205	0.27	0.23	0.31	11	0.18	0.09	0.33	199	0.26	0.23	0.30
South	612	0.31	0.29	0.34	57	1.03	0.78	1.34	595	0.30	0.28	0.33
UK-Ireland	1093	0.30	0.29	0.32	170	0.67	0.57	0.78	1063	0.30	0.28	0.32
Overall EU	3916	0.41	0.39	0.42	693	1.08	1.00	1.17	3810	0.39	0.38	0.41
Gross Domestic Product level*												
Low GDP 0-20000	351	0.30	0.27	0.34	11	0.18	0.09	0.33	342	0.29	0.26	0.33
Middle GDP 20000-25000	2285	0.35	0.34	0.37	360	0.92	0.83	1.02	2223	0.34	0.33	0.36
High GDP >25000	1136	0.61	0.57	0.64	280	1.67	1.48	1.88	1105	0.59	0.55	0.63
Total National Expenditure on Health level*												
TNEH low 0-1500	351	0.30	0.27	0.34	11	0.18	0.09	0.33	342	0.29	0.26	0.33
TNEH middle >1501-2250	2593	0.35	0.33	0.36	447	0.92	0.83	1.00	2523	0.34	0.32	0.35
TNEH high >2250	828	0.94	0.88	1.01	193	2.71	2.34	3.13	806	0.92	0.85	0.98

\* Age adjusted Rates

N	Cohort 1995-99					
	Observed			Relative		
Rel Surv/yr	Survival	Lower CI	Upper CI	Survival	Lower CI	Upper CI
1 yr	41.9	39.9	43.9	43.3	41.3	45.4
2 yr	28.9	27.2	30.8	31.0	29.1	33.0
3 yr	23.3	21.6	25.0	25.9	24.0	27.8
4 yr	20.3	18.7	21.9	23.4	21.6	25.3
5 yr	18.6	17.1	20.2	22.4	20.5	24.3

Rel. Survival by Gross Domestic Product per capita, US\$ PPP	Period 2000-2002			Cohort 1995-99		
	Relative			Relative		
	Survival	Lower CI	Upper CI	Survival	Lower CI	Upper CI
Low GDP 0-20000	17.7	10.8	28.8	17.7	12.9	24.3
Middle GDP 20000-25000	26.9	23.3	31.2	23.2	20.8	25.8
High GDP >25000	21.9	17.9	26.8	23.6	20.2	27.7

5 yr Relative Survival by EU Region	Period 2000-2002			Cohort 1995-99		
	Relative			Relative		
Region	Survival	Lower CI	Upper CI	Survival	Lower CI	Upper CI
Northern Europe	22.3	18.2	27.4	22.3	18.8	26.5
Central Europe	30.7	25.6	36.7	26.8	23.1	31.0
Eastern Europe	20.1	11.2	36.1	14.1	8.5	23.5
Southern Europe	16.9	12.0	23.7	16.9	13.1	21.7
UK and Northern Ireland	23.6	17.8	31.3	22.7	19.4	26.6
EU Overall	24.0	21.4	26.8	22.3	20.5	24.3

! The statistic could not be calculated

Rel Surv/yr	Period 2000-2002						Cohort  of diagnosis
	Observed			Relative			
Rel Surv/yr	Survival	Lower CI	Upper CI	Survival	Lower CI	Upper CI	
1 yr	42.8	40.1	45.7	44.3	41.7	47.2	2000-2002
2 yr	30.9	28.3	33.8	33.1	30.7	35.8	1999-2001
3 yr	25.3	22.8	28.1	28.1	25.8	30.6	1998-2000
4 yr	21.5	19.0	24.4	24.8	22.5	27.2	1997-1999
5 yr	20.1	17.6	23.0	24.0	21.8	26.4	1996-1998

Rel. Survival by TNEH per capita, US\$ PPP	Period 2000-2002			Cohort 1995-99		
	Relative			Relative		
	Survival	Lower CI	Upper CI	Survival	Lower CI	Upper CI
Low TNEH 0-1500	17.7	10.8	28.8	17.7	12.9	24.3
Middle TNEH 1501-2250	26.1	22.8	29.7	24.3	21.9	26.9
High TNEH >2250	21.0	16.1	27.4	20.6	17.1	24.8

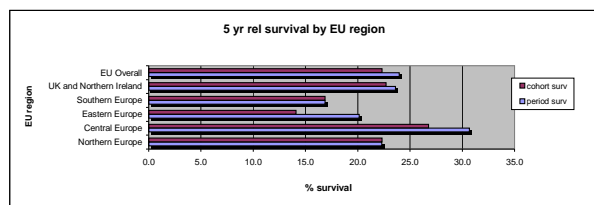

Myeloid sarcoma

	Incidence				Prevalence				Mortality			
	Counts	Rate	Lower CI	Upper CI	Counts	Rate	Lower CI	Upper CI	Counts	Rate	Lower CI	Upper CI
Expected cases x year in EU	76				229				27			
Crude Rate - Overall	124	0.02	0.01	0.02	29	0.05	0.03	0.07	43	0.01	0.00	0.01
Sex												
Men	63	0.02	0.01	0.02	17	0.06	0.03	0.09	22	0.01	0.00	0.01
Women	61	0.01	0.01	0.02	12	0.04	0.02	0.06	21	0.01	0.00	0.01
Age												
0-14	3	0.00	0.00	0.01	2	0.02	0.00	0.06	2	0.00	0.00	0.00
15-24	5	0.00	0.00	0.01	5	0.06	0.02	0.15	3	0.00	0.00	0.01
25-64	56	0.01	0.01	0.02	16	0.05	0.03	0.08	50	0.01	0.01	0.02
65 +	60	0.05	0.04	0.06	6	0.06	0.02	0.13	56	0.04	0.03	0.06
Region*												
North	21	0.01	0.01	0.02	6	0.04	0.02	0.10	7	0.01	0.00	0.01
Centre	46	0.02	0.02	0.03	14	0.10	0.06	0.17	16	0.01	0.01	0.01
East	2	0.00	0.00	0.01	0	0.00	0.00	0.06	1	0.00	0.00	0.00
South	25	0.01	0.01	0.02	3	0.05	0.01	0.16	9	0.00	0.00	0.01
UK-Ireland	30	0.01	0.01	0.01	7	0.03	0.01	0.05	10	0.00	0.00	0.00
Overall EU	124	0.01	0.01	0.02	29	0.05	0.03	0.07	43	0.00	0.00	0.01
Gross Domestic Product level*												
Low GDP 0-20000	8	0.01	0.00	0.01	0	0.00	0.00	0.06	3	0.00	0.00	0.00
Middle GDP 20000-25000	77	0.01	0.01	0.02	13	0.03	0.02	0.06	27	0.00	0.00	0.01
High GDP >25000	36	0.02	0.01	0.03	16	0.09	0.05	0.15	13	0.01	0.00	0.01
Total National Expenditure on Health level*												
TNEH low 0-1500	8	0.01	0.00	0.01	0	0.00	0.00	0.06	3	0.00	0.00	0.00
TNEH middle >1501-2250	101	0.01	0.01	0.02	24	0.05	0.03	0.07	35	0.00	0.00	0.01
TNEH high >2250	12	0.01	0.01	0.02	4	0.06	0.02	0.14	4	0.00	0.00	0.01

\* Age adjusted Rates

N	Cohort 1995-99					
	Observed			Relative		
Rel Surv/yr	Survival	Lower CI	Upper CI	Survival	Lower CI	Upper CI
1 yr	50.4	39.5	64.3	51.8	40.6	66.1
2 yr	35.1	25.1	49.1	37.2	26.6	52.0
3 yr	26.0	17.1	39.3	28.3	18.7	42.9
4 yr	21.4	13.3	34.3	24.0	15.0	38.5
5 yr	19.6	11.8	32.4	22.7	13.7	37.6

Rel. Survival by Gross Domestic Product per capita, US\$ PPP	Period 2000-2002			Cohort 1995-99		
	Relative			Relative		
	Survival	Lower CI	Upper CI	Survival	Lower CI	Upper CI
Low GDP 0-20000	1	1	1	45.6	19.1	109.2
Middle GDP 20000-25000	14.3	2.8	72.5	17.9	8.2	38.6
High GDP >25000	32.2	11.0	94.4	21.0	7.4	60.0

5 yr Relative Survival by EU Region	Period 2000-2002			0.0		
	Relative			Relative		
Region	Survival	Lower CI	Upper CI	Survival	Lower CI	Upper CI
Northern Europe	39.6	8.6	182.4	15.3	3.6	65.5
Central Europe	1	1	1	30.9	14.2	67.1
Eastern Europe	1	1	1	0.0	1	1
Southern Europe	1	1	1	27.9	11.7	66.3
UK and Northern Ireland	1	1	1	16.4	4.5	60.2
EU Overall	20.2	7.4	55.6	23.1	14.0	38.3

! The statistic could not be calculated

Rel Surv/yr	Period 2000-2002						
	Observed			Relative			Cohort
Rel Surv/yr	Survival	Lower CI	Upper CI	Survival	Lower CI	Upper CI	of diagnosis
1 yr	67.5	55.0	82.8	69.4	57.2	84.2	2000-2002
2 yr	49.0	35.6	67.4	51.6	38.8	68.8	1999-2001
3 yr	26.4	13.9	50.2	28.5	16.4	49.4	1998-2000
4 yr	26.4	13.6	51.2	29.3	17.2	50.1	1997-1999
5 yr	17.6	5.5	56.3	20.2	8.4	48.7	1996-1998

Rel. Survival by TNEH per capita, US\$ PPP	Period 2000-2002			Cohort 1995-99		
	Relative			Relative		
	Survival	Lower CI	Upper CI	Survival	Lower CI	Upper CI
Low TNEH 0-1500	1	1	1	45.6	19.1	109.2
Middle TNEH 1501-2250	14.9	3.2	70.4	14.2	6.4	31.7
High TNEH >2250	1	1	1	44.6	17.4	114.5

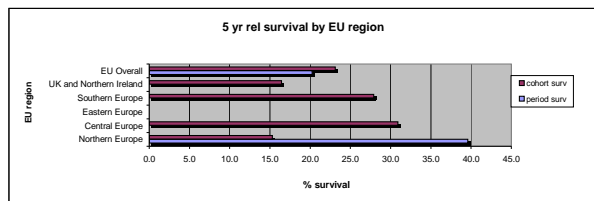

\_Blastic plasmacytoid dendritic cell neoplasm ICD\_Q3 code not available

>Blastic plasmacytoid dendritic cell	Incidence				Prevalence				Mortality			
	Counts	Rate	Lower CI	Upper CI	Counts	Rate	Lower CI	Upper CI	Counts	Rate	Lower CI	Upper CI
Expected cases x year in EU	0				0				0			
Crude Rate - Overall	0	0.00	0.00	0.00	0	0.00	0.00	0.01	0	0	0	0.00
Sex												
Men	0	0.00	0.00	0.00	0	0.00	0.00	0.01	0	0	0	0.00
Women	0	0.00	0.00	0.00	0	0.00	0.00	0.01	0	0	0	0.00
Age												
0-14	0	0.00	0.00	0.00	0	0.00	0.00	0.03	0	0	0	0.00
15-24	0	0.00	0.00	0.00	0	0.00	0.00	0.05	0	0	0	0.00
25-64	0	0.00	0.00	0.00	0	0.00	0.00	0.01	0	0	0	0.00
65 +	0	0.00	0.00	0.00	0	0.00	0.00	0.04	0	0	0	0.00
Region*												
North	0	0.00	0.00	0.00	0	0.00	0.00	0.03	0	0	0	0.00
Centre	0	0.00	0.00	0.00	0	0.00	0.00	0.03	0	0	0	0.00
East	0	0.00	0.00	0.01	0	0.00	0.00	0.06	0	0	0	0.00
South	0	0.00	0.00	0.00	0	0.00	0.00	0.07	0	0	0	0.00
UK-Ireland	0	0.00	0.00	0.00	0	0.00	0.00	0.01	0	0	0	0.00
Overall EU	0	0.00	0.00	0.00	0	0.00	0.00	0.01	0	0	0	0.00
Gross Domestic Product level*												
Low GDP 0-20000	0	0.00	0.00	0.00	0	0.00	0.00	0.06	0	0	0	0.00
Middle GDP 20000-25000	0	0.00	0.00	0.00	0	0.00	0.00	0.01	0	0	0	0.00
High GDP >25000	0	0.00	0.00	0.00	0	0.00	0.00	0.02	0	0	0	0.00
Total National Expenditure on Health level*												
TNEH low 0-1500	0	0.00	0.00	0.00	0	0.00	0.00	0.06	0	0	0	0.00
TNEH middle >1501-2250	0	0.00	0.00	0.00	0	0.00	0.00	0.01	0	0	0	0.00
TNEH high >2250	0	0.00	0.00	0.00	0	0.00	0.00	0.05	0	0	0	0.00

\* Age adjusted Rates

N	Cohort 1995-99					
	Observed			Relative		
Rel Surv/year	Survival	Lower CI	Upper CI	Survival	Lower CI	Upper CI
1 yr	!	!	!	!	!	!
2 yr	!	!	!	!	!	!
3 yr	!	!	!	!	!	!
4 yr	!	!	!	!	!	!
5 yr	!	!	!	!	!	!

Rel. Survival by Gross Domestic Product per capita, US\$ PPP	Period 2000-2002			Cohort 1995-99		
	Relative			Relative		
	Survival	Lower CI	Upper CI	Survival	Lower CI	Upper CI
Low GDP 0-20000	!	!	!	!	!	!
Middle GDP 20000-25000	!	!	!	!	!	!
High GDP >25000	!	!	!	!	!	!

5 yr Relative Survival by EU Region	Period 2000-2002			Cohort 1995-99		
	Relative			Relative		
Region	Survival	Lower CI	Upper CI	Survival	Lower CI	Upper CI
Northern Europe	!	!	!	!	!	!
Central Europe	!	!	!	!	!	!
Eastern Europe	!	!	!	!	!	!
Southern Europe	!	!	!	!	!	!
UK and Northern Ireland	!	!	!	!	!	!
EU Overall	!	!	!	!	!	!

! The statistic could not be calculated

Rel Surv/year	Period 2000-2002						Cohort of diagnosis
	Observed			Relative			
Rel Surv/year	Survival	Lower CI	Upper CI	Survival	Lower CI	Upper CI	
1 yr	!	!	!	!	!	!	2000-2002
2 yr	!	!	!	!	!	!	1999-2001
3 yr	!	!	!	!	!	!	1998-2000
4 yr	!	!	!	!	!	!	1997-1999
5 yr	!	!	!	!	!	!	1996-1998

Rel. Survival by TNEH per capita, US\$ PPP	Period 2000-2002			Cohort 1995-99		
	Relative			Relative		
	Survival	Lower CI	Upper CI	Survival	Lower CI	Upper CI
Low TNEH 0-1500	!	!	!	!	!	!
Middle TNEH 1501-2250	!	!	!	!	!	!
High TNEH >2250	!	!	!	!	!	!

MYELOPROLIFERATIVE NEOPLASMS

	Incidence				Prevalence				Mortality			
	Counts	Rate	Lower CI	Upper CI	Counts	Rate	Lower CI	Upper CI	Counts	Rate	Lower CI	Upper CI
Expected cases x year in EU	15250				86967				14583			
Crude Rate - Overall	24859	3.07	3.03	3.10	11189	17.48	17.16	17.81	23771	2.93	2.90	2.97
Sex												
Men	13010	3.29	3.23	3.34	5528	17.75	17.28	18.22	12441	3.14	3.09	3.20
Women	11849	2.86	2.80	2.91	5661	17.23	16.79	17.69	11331	2.73	2.68	2.78
Age												
0-14	170	0.12	0.10	0.14	52	0.45	0.34	0.60	93	0.06	0.05	0.07
15-24	351	0.34	0.30	0.37	122	1.53	1.27	1.83	216	0.21	0.19	0.23
25-64	9269	2.14	2.10	2.19	4774	13.81	13.43	14.21	7558	1.75	1.71	1.78
65 +	15069	11.77	11.58	11.96	6242	61.69	60.17	63.24	12922	10.09	9.93	10.25
Region*												
North	3766	2.74	2.65	2.84	2989	21.74	20.96	22.53	3601	2.62	2.53	2.71
Centre	3119	1.42	1.37	1.47	876	6.61	6.18	7.06	2983	1.36	1.31	1.41
East	789	1.06	0.99	1.14	195	3.19	2.76	3.67	754	1.02	0.95	1.09
South	4472	2.18	2.12	2.25	1280	23.26	22.00	24.56	4276	2.09	2.03	2.15
UK-Ireland	12713	3.51	3.44	3.57	5849	23.05	22.46	23.65	12157	3.35	3.29	3.41
Overall EU	24859	2.47	2.44	2.50	11189	17.48	17.16	17.81	23771	2.36	2.33	2.39
Gross Domestic Product level*												
Low GDP 0-20000	1385	1.21	1.14	1.27	195	3.19	2.76	3.67	1324	1.15	1.09	1.22
Middle GDP 20000-25000	20770	3.11	3.07	3.15	9951	25.43	24.93	25.93	19861	2.97	2.93	3.02
High GDP >25000	2417	1.22	1.17	1.27	883	5.27	4.93	5.63	2311	1.17	1.12	1.21
Total National Expenditure on Health level*												
TNEH low 0-1500	1385	1.21	1.14	1.27	195	3.19	2.76	3.67	1324	1.15	1.09	1.22
TNEH middle >1501-2250	21601	2.78	2.74	2.82	10103	20.71	20.30	21.11	20656	2.66	2.62	2.70
TNEH high >2250	1586	1.74	1.65	1.83	731	10.29	9.56	11.07	1517	1.66	1.58	1.75

\* Age adjusted Rates

N 16451 Rel Surv/yr	Cohort 1995-99					
	Observed	Relative	Lower CI	Upper CI	Lower CI	Upper CI
1 yr	79.0	78.4	79.7	82.2	81.5	82.8
2 yr	68.1	67.4	68.8	73.7	72.9	74.5
3 yr	60.4	59.6	61.1	68.1	67.2	68.9
4 yr	53.7	52.9	54.5	63.1	62.2	64.1
5 yr	48.6	47.8	49.4	59.7	58.7	60.7

Rel. Survival by Gross Domestic Product per capita, US\$ PPP	Period 2000-2002			Cohort 1995-99		
	Survival	Relative	Lower CI	Upper CI	Survival	Relative
Low GDP 0-20000	33.0	27.8	39.3	45.9	42.3	49.8
Middle GDP 20000-25000	65.6	64.0	67.2	62.6	61.5	63.6
High GDP >25000	46.0	41.7	50.6	40.0	36.9	43.3

5 yr Relative Survival by EU Region	Period 2000-2002			Cohort 1995-99		
	Survival	Relative	Lower CI	Upper CI	Survival	Relative
Region	75.5	72.4	78.8	70.2	67.7	72.9
Northern Europe	48.0	44.1	52.1	48.1	45.5	50.9
Central Europe	26.3	21.1	32.6	30.2	25.6	35.6
Eastern Europe	60.7	57.6	63.9	55.7	53.5	57.9
UK and Northern Ireland	63.1	60.8	65.6	62.5	61.1	63.8
EU Overall	61.6	60.1	63.1	59.5	58.5	60.5

! The statistic could not be calculated

Rel Surv/yr	Period 2000-2002						Cohort of diagnosis
	Observed	Relative	Lower CI	Upper CI	Lower CI	Upper CI	
1 yr	82.3	81.4	83.3	85.6	84.7	86.5	2000-2002
2 yr	71.5	70.3	72.6	77.4	76.3	78.4	1999-2001
3 yr	63.1	61.8	64.4	71.2	70.0	72.4	1998-2000
4 yr	55.8	54.4	57.2	65.6	64.4	66.8	1997-1999
5 yr	50.2	48.7	51.7	61.6	60.4	62.8	1996-1998

Rel. Survival by TNEH per capita, US\$ PPP	Period 2000-2002			Cohort 1995-99		
	Survival	Relative	Lower CI	Upper CI	Survival	Relative
Low TNEH 0-1500	33.0	27.8	39.3	45.9	42.3	49.8
Middle TNEH 1501-2250	63.6	62.0	65.2	60.8	59.8	61.9
High TNEH >2250	59.1	52.7	66.2	56.7	53.1	60.6

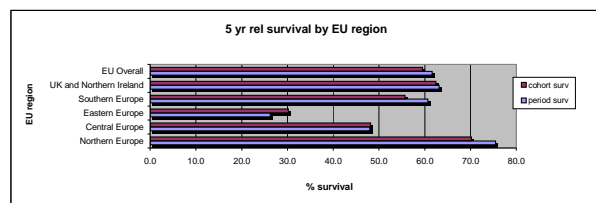



Chronic myeloid leukemia

	Incidence				Prevalence				Mortality			
	Counts	Rate	Lower CI	Upper CI	Counts	Rate	Lower CI	Upper CI	Counts	Rate	Lower CI	Upper CI
Expected cases x year in EU	6248				23991				6248			
Crude Rate - Overall	10185	1.26	1.23	1.28	3087	4.82	4.65	5.00	10185	1.26	1.23	1.28
Sex												
Men	5622	1.42	1.38	1.46	1730	5.55	5.30	5.82	5622	1.42	1.38	1.46
Women	4563	1.10	1.07	1.13	1356	4.13	3.91	4.35	4563	1.10	1.07	1.13
Age												
0-14	124	0.09	0.07	0.10	45	0.40	0.29	0.53	110	0.08	0.06	0.09
15-24	234	0.22	0.20	0.25	77	0.97	0.76	1.21	221	0.21	0.18	0.24
25-64	4364	1.01	0.98	1.04	1882	5.45	5.20	5.70	4367	1.01	0.98	1.04
65 +	5463	4.27	4.15	4.38	1083	10.70	10.07	11.36	5461	4.26	4.15	4.38
Region*												
North	1105	0.86	0.81	0.92	725	5.27	4.89	5.67	1105	0.86	0.81	0.92
Centre	2425	1.10	1.06	1.15	593	4.12	4.85	4.85	2425	1.10	1.06	1.15
East	735	0.99	0.92	1.07	192	3.15	2.72	3.62	735	0.99	0.92	1.07
South	2606	1.27	1.22	1.32	370	6.72	6.06	7.44	2606	1.27	1.22	1.32
UK-Ireland	3314	0.95	0.91	0.98	1207	4.75	4.49	5.03	3314	0.95	0.91	0.98
Overall EU	10185	1.04	1.02	1.06	3087	4.82	4.65	5.00	10185	1.04	1.02	1.06
Gross Domestic Product level*												
Low GDP 0-20000	1135	0.99	0.94	1.06	192	3.15	2.72	3.62	1135	0.99	0.94	1.06
Middle GDP 20000-25000	6842	1.06	1.03	1.09	2122	5.42	5.19	5.66	6842	1.06	1.03	1.09
High GDP >25000	2044	1.03	0.98	1.08	711	4.24	3.94	4.57	2044	1.03	0.98	1.08
Total National Expenditure on Health level*												
TNEH low 0-1500	1135	0.99	0.94	1.06	192	3.15	2.72	3.62	1135	0.99	0.94	1.06
TNEH middle >1501-2250	7963	1.06	1.03	1.08	2474	5.07	4.87	5.27	7963	1.06	1.03	1.08
TNEH high >2250	923	1.01	0.94	1.08	360	5.06	4.55	5.62	923	1.01	0.94	1.08

\* Age adjusted Rates

N 6848	Cohort 1995-99					
	Observed			Relative		
Rel Surv/yr	Survival	Lower CI	Upper CI	Survival	Lower CI	Upper CI
1 yr	71.0	69.9	72.1	73.6	72.5	74.8
2 yr	56.2	55.0	57.4	60.5	59.2	61.8
3 yr	47.0	45.8	48.2	52.5	51.2	53.9
4 yr	39.7	38.5	40.9	46.0	44.7	47.4
5 yr	34.6	33.4	35.7	41.7	40.3	43.2

Rel. Survival by Gross Domestic Product per capita, US\$ PPP	Period 2000-2002			Cohort 1995-99		
	Relative			Relative		
	Survival	Lower CI	Upper CI	Survival	Lower CI	Upper CI
Low GDP 0-20000	25.5	20.5	31.8	39.6	35.8	43.8
Middle GDP 20000-25000	48.1	45.4	50.8	43.1	41.4	44.8
High GDP >25000	40.8	36.5	45.7	37.9	34.7	41.3

5 yr Relative Survival by EU Region	Period 2000-2002			Cohort 1995-99		
	Relative			Relative		
Region	Survival	Lower CI	Upper CI	Survival	Lower CI	Upper CI
Northern Europe	54.2	48.7	60.4	51.1	46.8	55.8
Central Europe	41.8	37.7	46.2	40.3	37.5	43.4
Eastern Europe	23.7	18.7	30.0	29.3	24.7	34.7
Southern Europe	44.6	40.6	49.1	43.8	41.2	46.6
UK and Northern Ireland	47.0	42.8	51.7	40.2	37.8	42.8
EU Overall	44.0	41.9	46.2	41.7	40.3	43.1

! The statistic could not be calculated

Rel Surv/yr	Period 2000-2002						Cohort
	Observed			Relative			
Rel Surv/yr	Survival	Lower CI	Upper CI	Survival	Lower CI	Upper CI	of diagnosis
1 yr	73.8	72.1	75.6	76.4	74.7	78.2	2000-2002
2 yr	59.1	57.2	61.2	63.4	61.5	65.2	1999-2001
3 yr	50.2	48.2	52.4	55.8	54.0	57.7	1998-2000
4 yr	42.6	40.5	44.7	49.1	47.3	51.0	1997-1999
5 yr	36.7	34.6	38.9	44.0	42.2	45.8	1996-1998

Rel. Survival by TNEH per capita, US\$ PPP	Period 2000-2002			Cohort 1995-99		
	Relative			Relative		
	Survival	Lower CI	Upper CI	Survival	Lower CI	Upper CI
Low TNEH 0-1500	25.5	20.5	31.8	39.6	35.8	43.8
Middle TNEH 1501-2250	46.2	43.8	48.7	41.6	40.0	43.2
High TNEH >2250	48.1	40.5	57.0	45.4	41.0	50.3

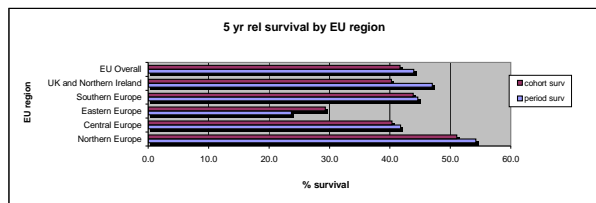

Myeloclerosis with myeloid metaplasia

	Incidence				Prevalence				Mortality			
	Counts	Rate	Lower CI	Upper CI	Counts	Rate	Lower CI	Upper CI	Counts	Rate	Lower CI	Upper CI
Expected cases x year in EU	620				2512				410			
Crude Rate - Overall	1010	0.12	0.12	0.13	323	0.51	0.45	0.56	669	0.08	0.08	0.09
Sex												
Men	591	0.15	0.14	0.16	169	0.54	0.46	0.63	391	0.10	0.09	0.11
Women	419	0.10	0.09	0.11	154	0.47	0.40	0.55	277	0.07	0.06	0.07
Age												
0-14	3	0.00	0.00	0.01	0	0.00	0.00	0.03	2	0.00	0.00	0.00
15-24	1	0.00	0.00	0.01	1	0.01	0.00	0.07	1	0.00	0.00	0.00
25-64	259	0.06	0.05	0.07	116	0.33	0.28	0.40	171	0.04	0.03	0.04
65 +	747	0.58	0.54	0.63	206	2.04	1.77	2.34	494	0.39	0.36	0.41
Region*												
North	217	0.15	0.13	0.17	98	0.71	0.58	0.87	144	0.10	0.08	0.11
Centre	74	0.03	0.03	0.04	5	0.04	0.01	0.09	49	0.02	0.02	0.03
East	1	0.00	0.00	0.01	0	0.00	0.00	0.06	1	0.00	0.00	0.00
South	223	0.10	0.09	0.12	103	1.87	1.53	2.27	148	0.07	0.06	0.08
UK-Ireland	495	0.13	0.12	0.14	117	0.46	0.38	0.55	328	0.09	0.08	0.09
Overall EU	1010	0.10	0.09	0.10	323	0.51	0.45	0.56	669	0.06	0.06	0.07
Gross Domestic Product level*												
Low GDP 0-20000	26	0.02	0.01	0.03	0	0.00	0.00	0.06	17	0.01	0.01	0.02
Middle GDP 20000-25000	926	0.13	0.12	0.14	295	0.75	0.67	0.84	613	0.09	0.08	0.09
High GDP >25000	37	0.02	0.01	0.02	14	0.08	0.05	0.14	24	0.01	0.01	0.02
Total National Expenditure on Health level*												
TNEH low 0-1500	26	0.02	0.01	0.03	0	0.00	0.00	0.06	17	0.01	0.01	0.02
TNEH middle 1501-2250	893	0.11	0.10	0.12	290	0.59	0.53	0.67	591	0.07	0.07	0.08
TNEH high >2250	70	0.08	0.06	0.10	19	0.27	0.16	0.42	46	0.05	0.04	0.07

\* Age adjusted Rates

N		Cohort 1995-99					
688		Observed			Relative		
Rel Surv/yr		Survival	Lower CI	Upper CI	Survival	Lower CI	Upper CI
1 yr		77.1	74.0	80.4	80.3	77.0	83.7
2 yr		63.8	60.2	67.5	69.2	65.3	73.3
3 yr		50.5	46.8	54.5	57.3	53.1	61.8
4 yr		39.4	35.8	43.3	46.8	42.5	51.5
5 yr		34.1	30.6	38.0	42.5	38.2	47.4

Rel. Survival by Gross Domestic Product per capita, US\$ PPP	Period 2000-2002			Cohort 1995-99		
	Relative			Relative		
	Survival	Lower CI	Upper CI	Survival	Lower CI	Upper CI
Low GDP 0-20000	1	1	1	44.0	23.7	81.8
Middle GDP 20000-25000	35.5	29.0	43.4	42.6	38.1	47.6
High GDP >25000	43.2	15.4	121.3	34.0	10.3	112.4

5 yr Relative Survival by EU Region			Period 2000-2002			Cohort 1995-99		
Region	Relative			Relative				
	Survival	Lower CI	Upper CI	Survival	Lower CI	Upper CI		
Northern Europe	39.4	28.0	55.6	37.2	28.0	49.4		
Central Europe	35.2	12.1	102.5	59.6	45.3	78.2		
Eastern Europe	1	1	1	1	1	1		
Southern Europe	31.7	21.7	46.3	44.0	35.3	54.9		
UK and Northern Ireland	35.8	26.0	49.3	40.7	34.7	47.7		
EU Overall	34.9	28.7	42.5	42.4	38.0	47.3		

! The statistic could not be calculated

Rel Surv/yr	Period 2000-2002						Cohort of diagnosis
	Observed			Relative			
Rel Surv/yr	Survival	Lower CI	Upper CI	Survival	Lower CI	Upper CI	
1 yr	75.4	70.4	80.8	78.7	73.9	83.9	2000-2002
2 yr	59.9	53.9	66.6	65.4	59.9	71.5	1999-2001
3 yr	44.0	37.7	51.4	50.4	44.8	56.8	1998-2000
4 yr	32.2	26.1	39.7	38.7	33.4	44.8	1997-1999
5 yr	27.7	21.6	35.5	34.9	29.9	40.8	1996-1998

Rel. Survival by TNEH per capita, US\$ PPP	Period 2000-2002			Cohort 1995-99		
	Relative			Relative		
	Survival	Lower CI	Upper CI	Survival	Lower CI	Upper CI
Low TNEH 0-1500	1	1	1	44.0	23.7	81.8
Middle TNEH 1501-2250	36.6	30.0	44.5	40.9	36.3	46.1
High TNEH >2250	1	1	1	61.1	46.2	80.8

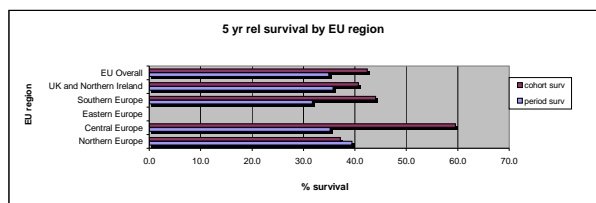

Essential thrombocythemia

	Incidence				Prevalence				Mortality			
	Counts	Rate	Lower CI	Upper CI	Counts	Rate	Lower CI	Upper CI	Counts	Rate	Lower CI	Upper CI
Expected cases x year in EU	2384				19876				2379			
Crude Rate - Overall	3886	0.48	0.46	0.49	2557	4.00	3.84	4.15	3877	0.48	0.46	0.49
Sex												
Men	1546	0.39	0.37	0.41	953	3.06	2.87	3.26	1543	0.39	0.37	0.41
Women	2340	0.56	0.54	0.59	1604	4.88	4.65	5.13	2335	0.56	0.54	0.59
Age												
0-14	14	0.01	0.01	0.02	2	0.02	0.00	0.06	14	0.01	0.01	0.02
15-24	59	0.06	0.04	0.07	27	0.34	0.22	0.49	59	0.06	0.04	0.07
25-64	1359	0.31	0.30	0.33	953	2.76	2.59	2.94	1350	0.31	0.30	0.33
65 +	2463	1.92	1.85	2.00	1576	15.57	14.81	16.36	2463	1.92	1.85	2.00
Region*												
North	802	0.59	0.55	0.63	687	4.99	4.63	5.38	800	0.59	0.54	0.63
Centre	206	0.09	0.08	0.11	121	0.91	0.76	1.09	206	0.09	0.08	0.11
East	4	0.00	0.00	0.01	0	0.00	0.00	0.06	4	0.00	0.00	0.01
South	525	0.26	0.24	0.29	251	4.56	4.01	5.16	524	0.26	0.24	0.28
UK-Ireland	2349	0.64	0.61	0.66	1499	5.91	5.61	6.21	2344	0.63	0.61	0.66
Overall EU	3886	0.38	0.37	0.39	2557	4.00	3.84	4.15	3877	0.38	0.37	0.39
Gross Domestic Product level*												
Low GDP 0-20000	71	0.06	0.05	0.07	0	0.00	0.00	0.06	71	0.06	0.05	0.07
Middle GDP 20000-25000	3695	0.55	0.53	0.57	2472	6.32	6.07	6.57	3687	0.55	0.53	0.57
High GDP >25000	55	0.03	0.02	0.04	43	0.26	0.19	0.35	55	0.03	0.02	0.04
Total National Expenditure on Health level*												
TNEH low 0-1500	71	0.06	0.05	0.07	0	0.00	0.00	0.06	71	0.06	0.05	0.07
TNEH middle >1501-2250	3532	0.45	0.43	0.47	2369	4.86	4.66	5.06	3524	0.45	0.43	0.46
TNEH high >2250	218	0.24	0.21	0.28	146	2.06	1.74	2.42	218	0.24	0.21	0.28

\* Age adjusted Rates

N	Cohort 1995-99					
	Observed			Relative		
2478	Survival	Lower CI	Upper CI	Survival	Lower CI	Upper CI
Rel Surv/yr						
1 yr	91.8	90.7	92.9	95.4	94.3	96.6
2 yr	85.9	84.5	87.3	92.9	91.4	94.4
3 yr	81.2	79.6	82.8	91.5	89.7	93.2
4 yr	75.9	74.2	77.7	89.4	87.3	91.4
5 yr	71.1	69.3	73.0	87.5	85.3	89.9

Rel. Survival by Gross Domestic Product per capita, US\$ PPP	Period 2000-2002			Cohort 1995-99		
	Relative			Relative		
	Survival	Lower CI	Upper CI	Survival	Lower CI	Upper CI
Low GDP 0-20000	83.0	64.2	107.4	88.7	74.8	105.1
Middle GDP 20000-25000	90.3	87.0	93.8	87.1	84.7	89.5
High GDP >25000	!	!	!	103.7	103.7	103.7

5 yr Relative Survival by EU Region	Period 2000-2002			Cohort 1995-99		
	Relative			Relative		
Region	Survival	Lower CI	Upper CI	Survival	Lower CI	Upper CI
Northern Europe	98.1	93.0	103.6	95.5	91.0	100.3
Central Europe	102.0	84.3	123.3	89.7	81.5	98.8
Eastern Europe	!	!	!	!	!	!
Southern Europe	94.4	87.7	101.6	87.2	81.6	93.2
UK and Northern Ireland	84.2	79.4	89.4	84.3	81.2	87.5
EU Overall	90.3	87.0	93.7	87.1	84.8	89.5

! The statistic could not be calculated

Rel Surv/yr	Period 2000-2002						Cohort of diagnosis
	Observed			Relative			
Rel Surv/yr	Survival	Lower CI	Upper CI	Survival	Lower CI	Upper CI	
1 yr	94.1	92.7	95.4	97.9	96.6	99.3	2000-2002
2 yr	88.3	86.3	90.3	95.9	94.1	97.7	1999-2001
3 yr	83.9	81.5	86.4	94.9	92.8	97.1	1998-2000
4 yr	78.1	75.3	81.1	92.1	89.6	94.6	1997-1999
5 yr	73.4	70.1	76.8	90.3	87.6	93.1	1996-1998

Rel. Survival by TNEH per capita, US\$ PPP	Period 2000-2002			Cohort 1995-99		
	Relative			Relative		
	Survival	Lower CI	Upper CI	Survival	Lower CI	Upper CI
Low TNEH 0-1500	83.0	64.2	107.4	88.7	74.8	105.1
Middle TNEH 1501-2250	90.2	86.8	93.7	86.9	84.5	89.4
High TNEH >2250	100.1	82.4	121.6	89.7	81.5	98.8

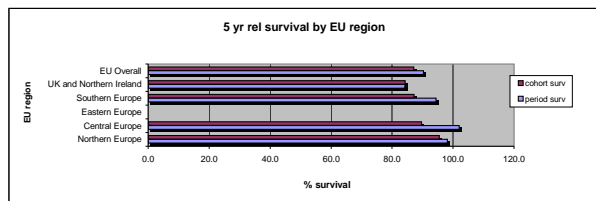

Polycythemia vera

	Incidence				Prevalence				Mortality			
	Counts	Rate	Lower CI	Upper CI	Counts	Rate	Lower CI	Upper CI	Counts	Rate	Lower CI	Upper CI
Expected cases x year in EU	3284				24664				3284			
Crude Rate - Overall	5353	0.66	0.64	0.68	3173	4.96	4.79	5.13	5353	0.66	0.64	0.68
Sex												
Men	3056	0.77	0.74	0.80	1757	5.64	5.38	5.91	3056	0.77	0.74	0.80
Women	2297	0.55	0.53	0.58	1417	4.31	4.09	4.54	2297	0.55	0.53	0.58
Age												
0-14	10	0.01	0.00	0.01	2	0.02	0.00	0.06	10	0.01	0.00	0.01
15-24	32	0.03	0.02	0.04	8	0.10	0.04	0.20	32	0.03	0.02	0.04
25-64	2114	0.49	0.47	0.51	1146	3.32	3.13	3.52	2114	0.49	0.47	0.51
65 +	3197	2.50	2.41	2.58	2017	19.93	19.07	20.82	3197	2.50	2.41	2.58
Region*												
North	920	0.65	0.60	0.69	995	7.24	6.79	7.70	920	0.65	0.60	0.69
Centre	132	0.06	0.05	0.07	74	0.56	0.44	0.70	132	0.06	0.05	0.07
East	42	0.06	0.04	0.08	2	0.03	0.00	0.11	42	0.06	0.04	0.08
South	616	0.31	0.28	0.33	267	4.84	4.28	5.46	616	0.31	0.28	0.33
UK-Ireland	3643	1.05	1.02	1.09	1836	7.23	6.91	7.57	3643	1.05	1.02	1.09
Overall EU	5353	0.54	0.53	0.56	3173	4.96	4.79	5.13	5353	0.54	0.53	0.56
Gross Domestic Product level*												
Low GDP 0-20000	94	0.08	0.06	0.10	2	0.03	0.00	0.11	94	0.08	0.06	0.10
Middle GDP 20000-25000	5163	0.79	0.77	0.82	3086	7.88	7.61	8.17	5163	0.79	0.77	0.82
High GDP >25000	66	0.03	0.03	0.04	46	0.27	0.20	0.37	66	0.03	0.03	0.04
Total National Expenditure on Health level*												
TNEH low 0-1500	94	0.08	0.06	0.10	2	0.03	0.00	0.11	94	0.08	0.06	0.10
TNEH middle >1501-2250	5074	0.67	0.65	0.69	3023	6.20	5.98	6.42	5074	0.67	0.65	0.69
TNEH high >2250	155	0.17	0.15	0.20	108	1.53	1.25	1.84	155	0.17	0.15	0.20

\* Age adjusted Rates

N	Cohort 1995-99						
	Observed			Relative			
3678	Survival	Lower CI	Upper CI	Survival	Lower CI	Upper CI	
Rel Surv/yr							
1 yr	89.3	88.3	90.3	92.4	91.3	93.5	
2 yr	83.2	82.0	84.5	89.2	87.9	90.5	
3 yr	77.7	76.3	79.0	86.4	84.9	88.0	
4 yr	72.6	71.1	74.0	83.9	82.2	85.6	
5 yr	67.4	65.9	69.0	81.2	79.4	83.1	

Rel. Survival by Gross Domestic Product per capita, US\$ PPP	Period 2000-2002			Cohort 1995-99		
	Survival	Lower CI	Upper CI	Survival	Lower CI	Upper CI
Low GDP 0-20000	75.7	55.4	103.4	87.8	72.8	106.0
Middle GDP 20000-25000	84.1	81.0	87.3	81.0	79.1	82.9
High GDP >25000	98.3	67.9	142.4	61.5	33.4	113.1

5 yr Relative Survival by EU Region	Period 2000-2002			Cohort 1995-99		
	Survival	Lower CI	Upper CI	Survival	Lower CI	Upper CI
Region						
Northern Europe	93.8	88.3	99.7	88.7	84.0	93.7
Central Europe	91.0	70.1	118.0	75.5	67.6	91.3
Eastern Europe	57.1	27.7	118.0	75.7	39.3	145.6
Southern Europe	85.5	78.8	92.7	81.9	76.2	88.1
UK and Northern Ireland	79.1	74.8	83.5	79.5	77.3	81.8
EU Overall	84.0	81.0	87.1	81.0	79.1	82.9

! The statistic could not be calculated

Rel Surv/yr	Period 2000-2002						
	Survival	Lower CI	Upper CI	Survival	Lower CI	Upper CI	Cohort of diagnosis
1 yr	92.3	90.8	93.7	95.5	94.1	96.9	2000-2002
2 yr	86.6	84.6	88.5	92.9	91.1	94.7	1999-2001
3 yr	80.4	78.0	82.8	89.6	87.4	91.7	1998-2000
4 yr	74.6	71.9	77.4	86.5	84.2	88.9	1997-1999
5 yr	69.4	66.4	72.5	84.0	81.5	86.6	1996-1998

Rel. Survival by TNEH per capita, US\$ PPP	Period 2000-2002			Cohort 1995-99		
	Survival	Lower CI	Upper CI	Survival	Lower CI	Upper CI
Low TNEH 0-1500	75.7	55.4	103.4	87.8	72.8	106.0
Middle TNEH 1501-2250	84.2	81.1	87.4	81.0	79.1	83.0
High TNEH >2250	85.5	64.1	113.9	78.4	67.3	91.3

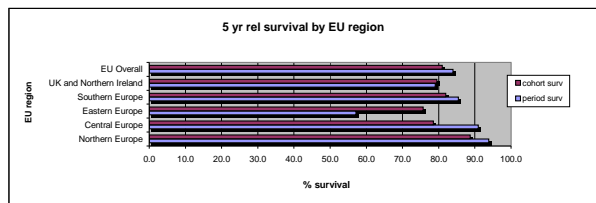

Mast cell tum

	Incidence				Prevalence				Mortality			
	Counts	Rate	Lower CI	Upper CI	Counts	Rate	Lower CI	Upper CI	Counts	Rate	Lower CI	Upper CI
Expected cases x year in EU	77				431				52			
Crude Rate - Overall	125	0.02	0.01	0.02	55	0.09	0.07	0.11	86	0.01	0.01	0.01
Sex												
Men	70	0.02	0.01	0.02	26	0.09	0.06	0.12	48	0.01	0.01	0.02
Women	55	0.01	0.01	0.02	29	0.09	0.06	0.13	38	0.01	0.01	0.01
Age												
0-14	13	0.01	0.00	0.02	1	0.01	0.00	0.05	2	0.00	0.00	0.00
15-24	5	0.00	0.00	0.01	4	0.05	0.01	0.13	1	0.00	0.00	0.00
25-64	66	0.02	0.01	0.02	36	0.10	0.07	0.14	44	0.01	0.01	0.01
65 +	41	0.03	0.02	0.04	15	0.14	0.08	0.24	32	0.02	0.02	0.03
Region*												
North	19	0.01	0.01	0.02	14	0.10	0.06	0.17	13	0.01	0.01	0.02
Centre	46	0.03	0.02	0.03	26	0.20	0.13	0.29	31	0.02	0.01	0.02
East	7	0.01	0.00	0.02	1	0.02	0.00	0.09	5	0.01	0.00	0.01
South	30	0.02	0.01	0.03	3	0.05	0.01	0.16	21	0.01	0.01	0.02
UK-Ireland	23	0.01	0.00	0.01	12	0.05	0.02	0.08	16	0.01	0.00	0.01
Overall EU	125	0.01	0.01	0.02	55	0.09	0.07	0.11	86	0.01	0.01	0.01
Gross Domestic Product level*												
Low GDP 0-20000	20	0.02	0.01	0.03	1	0.02	0.00	0.09	14	0.01	0.01	0.02
Middle GDP 20000-25000	65	0.01	0.01	0.02	22	0.06	0.03	0.08	44	0.01	0.01	0.01
High GDP >25000	39	0.02	0.02	0.03	32	0.19	0.13	0.27	27	0.01	0.01	0.02
Total National Expenditure on Health level*												
TNEH low 0-1500	20	0.02	0.01	0.03	1	0.02	0.00	0.09	14	0.01	0.01	0.02
TNEH middle >1501-2250	80	0.01	0.01	0.02	36	0.07	0.05	0.10	55	0.01	0.01	0.01
TNEH high >2250	24	0.03	0.02	0.04	18	0.25	0.15	0.40	16	0.02	0.01	0.03

\* Age adjusted Rates

N	Cohort 1995-99					
	Observed			Relative		
Rel Surv/yr	Survival	Lower CI	Upper CI	Survival	Lower CI	Upper CI
1 yr	77.9	69.0	88.0	78.9	69.9	89.1
2 yr	74.0	64.7	84.7	76.0	66.4	87.0
3 yr	71.4	61.8	82.5	74.4	64.4	85.9
4 yr	68.8	59.0	80.2	72.6	62.3	84.7
5 yr	67.3	57.3	78.9	72.2	61.5	84.7

Rel. Survival by Gross Domestic Product per capita, US\$ PPP	Period 2000-2002			Cohort 1995-99		
	Relative			Relative		
	Survival	Lower CI	Upper CI	Survival	Lower CI	Upper CI
Low GDP 0-20000	37.2	10.2	135.3	74.1	52.9	103.7
Middle GDP 20000-25000	79.2	62.2	100.8	77.1	63.7	93.2
High GDP >25000	89.9	69.4	116.5	58.6	37.6	91.3

5 yr Relative Survival by EU Region	Period 2000-2002			Cohort 1995-99		
	Relative			Relative		
Region	Survival	Lower CI	Upper CI	Survival	Lower CI	Upper CI
Northern Europe	52.7	55.0	124.5	56.4	31.6	100.4
Central Europe	94.1	79.1	112.0	78.4	60.9	101.0
Eastern Europe	18.4	2.1	159.2	61.7	22.7	167.7
Southern Europe	72.8	46.0	115.2	76.6	59.0	99.5
UK and Northern Ireland	54.1	19.9	147.0	70.0	48.9	100.1
EU Overall	79.2	66.0	95.0	72.2	61.5	84.7

! The statistic could not be calculated

Rel Surv/yr	Period 2000-2002						Cohort
	Observed			Relative			
Rel Surv/yr	Survival	Lower CI	Upper CI	Survival	Lower CI	Upper CI	of diagnosis
1 yr	88.8	79.6	99.0	90.5	81.5	100.5	2000-2002
2 yr	82.4	71.4	95.0	85.4	74.8	97.4	1999-2001
3 yr	75.7	63.4	90.3	79.5	67.7	93.4	1998-2000
4 yr	73.1	60.3	88.8	77.9	65.6	92.4	1997-1999
5 yr	73.1	60.1	89.1	79.2	66.9	93.6	1996-1998

Rel. Survival by TNEH per capita, US\$ PPP	Period 2000-2002			Cohort 1995-99		
	Relative			Relative		
	Survival	Lower CI	Upper CI	Survival	Lower CI	Upper CI
Low TNEH 0-1500	37.2	10.2	135.3	74.1	52.9	103.7
Middle TNEH 1501-2250	82.6	67.1	101.6	73.6	60.6	89.4
High TNEH >2250	86.8	64.8	116.4	63.6	39.1	103.7

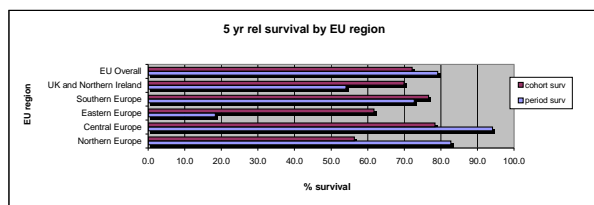

Myeloproliferative diseases other

	Incidence				Prevalence				Mortality			
	Counts	Rate	Lower CI	Upper CI	Counts	Rate	Lower CI	Upper CI	Counts	Rate	Lower CI	Upper CI
Expected cases x year in EU	2628				15407				1870			
Crude Rate - Overall	4284	0.53	0.51	0.54	1982	3.10	2.96	3.24	3048	0.38	0.36	0.39
Sex												
Men	2117	0.53	0.51	0.56	887	2.85	2.66	3.04	1506	0.38	0.36	0.40
Women	2167	0.52	0.50	0.54	1095	3.33	3.14	3.54	1542	0.37	0.36	0.39
Age												
0-14	6	0.00	0.00	0.01	1	0.01	0.00	0.05	4	0.00	0.00	0.01
15-24	20	0.02	0.01	0.03	5	0.06	0.02	0.15	14	0.01	0.01	0.02
25-64	1111	0.26	0.24	0.27	637	1.84	1.70	1.99	790	0.18	0.17	0.19
65 +	3147	2.46	2.37	2.55	1339	13.23	12.53	13.96	2239	1.75	1.69	1.81
Region*												
North	687	0.47	0.43	0.51	460	3.34	3.04	3.66	489	0.34	0.31	0.36
Centre	236	0.11	0.09	0.12	57	0.43	0.33	0.56	168	0.08	0.07	0.09
East	0	0.00	0.00	0.01	0	0.00	0.00	0.06	0	0.00	0.00	0.00
South	472	0.23	0.21	0.25	287	5.21	4.62	5.85	336	0.16	0.15	0.18
UK-Ireland	2889	0.73	0.71	0.76	1179	4.64	4.38	4.92	2055	0.52	0.50	0.54
Overall EU	4284	0.40	0.38	0.41	1982	3.10	2.96	3.24	3048	0.28	0.27	0.29
Gross Domestic Product level*												
Low GDP 0-20000	39	0.03	0.02	0.05	0	0.00	0.00	0.06	28	0.02	0.02	0.03
Middle GDP 20000-25000	4079	0.56	0.55	0.58	1955	5.00	4.78	5.22	2902	0.40	0.39	0.41
High GDP >25000	160	0.08	0.07	0.09	26	0.15	0.10	0.23	114	0.06	0.05	0.07
Total National Expenditure on Health level*												
TNEH low 0-1500	39	0.03	0.02	0.05	0	0.00	0.00	0.06	28	0.02	0.02	0.03
TNEH middle 1501-2250	4059	0.48	0.47	0.50	1912	3.92	3.74	4.10	2887	0.34	0.33	0.36
TNEH high >2250	180	0.20	0.17	0.23	69	0.98	0.76	1.23	128	0.14	0.12	0.16

\* Age adjusted Rates

N 2679	Cohort 1995-99					
	Observed			Relative		
Rel Surv/yr	Survival	Lower CI	Upper CI	Survival	Lower CI	Upper CI
1 yr	74.4	72.7	76.1	78.4	76.7	80.2
2 yr	62.6	60.8	64.5	69.7	67.6	71.8
3 yr	54.1	52.2	56.1	63.7	61.5	66.0
4 yr	46.6	44.7	48.5	58.1	55.8	60.6
5 yr	41.2	39.3	43.2	54.7	52.2	57.3

Rel. Survival by Gross Domestic Product per capita, US\$ PPP	Period 2000-2002			Cohort 1995-99		
	Relative			Relative		
	Survival	Lower CI	Upper CI	Survival	Lower CI	Upper CI
Low GDP 0-20000	43.6	9.9	192.5	76.4	56.3	103.5
Middle GDP 20000-25000	57.1	53.4	61.1	54.2	51.6	56.9
High GDP >25000	61.2	47.6	78.7	58.3	47.2	72.1

5 yr Relative Survival by EU Region	Period 2000-2002			Cohort 1995-99		
	Relative			Relative		
Region	Survival	Lower CI	Upper CI	Survival	Lower CI	Upper CI
Northern Europe	57.6	59.6	76.6	61.8	55.7	68.7
Central Europe	63.1	50.8	78.3	59.8	50.6	70.7
Eastern Europe	1	1	1	1	1	1
Southern Europe	68.1	60.0	77.2	71.3	64.5	78.8
UK and Northern Ireland	49.2	44.5	54.4	49.4	46.4	52.6
EU Overall	57.2	53.6	61.1	54.6	52.1	57.2

! The statistic could not be calculated

Rel Surv/yr	Period 2000-2002						Cohort of diagnosis
	Observed			Relative			
Rel Surv/yr	Survival	Lower CI	Upper CI	Survival	Lower CI	Upper CI	
1 yr	78.5	76.2	80.9	82.7	80.5	85.0	2000-2002
2 yr	67.6	64.8	70.6	75.2	72.7	77.8	1999-2001
3 yr	57.1	53.9	60.4	67.2	64.4	70.0	1998-2000
4 yr	49.1	45.7	52.7	61.2	58.4	64.1	1997-1999
5 yr	43.2	39.7	47.1	57.2	54.5	60.1	1996-1998

Rel. Survival by TNEH per capita, US\$ PPP	Period 2000-2002			Cohort 1995-99		
	Relative			Relative		
	Survival	Lower CI	Upper CI	Survival	Lower CI	Upper CI
Low TNEH 0-1500	43.6	9.9	192.5	76.4	56.3	103.5
Middle TNEH 1501-2250	56.8	53.1	60.8	54.1	51.5	56.8
High TNEH >2250	66.2	51.7	84.7	60.2	49.4	73.3

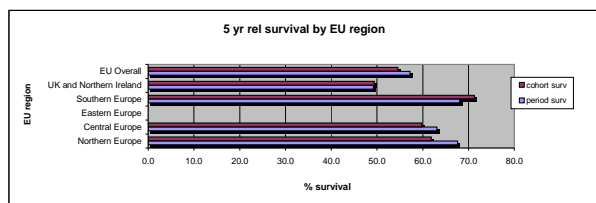

MYELODISPLASTIC SYNDROME

	Incidence				Prevalence				Mortality			
	Counts	Rate	Lower CI	Upper CI	Counts	Rate	Lower CI	Upper CI	Counts	Rate	Lower CI	Upper CI
Expected cases x year in EU	7412				19598				5796			
Crude Rate - Overall	12082	1.49	1.46	1.52	2521	3.94	3.79	4.10	9447	1.17	1.14	1.19
Sex												
Men	6512	1.64	1.60	1.68	1294	4.15	3.93	4.39	5092	1.29	1.25	1.32
Women	5570	1.34	1.31	1.38	1227	3.74	3.53	3.95	4355	1.05	1.02	1.08
Age												
0-14	52	0.04	0.03	0.05	20	0.18	0.11	0.27	41	0.03	0.02	0.04
15-24	39	0.04	0.03	0.05	12	0.15	0.08	0.26	30	0.03	0.02	0.04
25-64	1636	0.38	0.36	0.40	419	1.21	1.10	1.33	1279	0.30	0.28	0.31
65 +	10355	8.09	7.93	8.24	2071	20.46	19.59	21.37	8097	6.32	6.20	6.45
Region*												
North	1268	0.75	0.71	0.80	502	3.65	3.34	3.98	992	0.59	0.56	0.63
Centre	636	0.26	0.24	0.28	67	0.51	0.39	0.64	497	0.20	0.19	0.22
East	79	0.10	0.08	0.12	4	0.06	0.02	0.16	62	0.08	0.06	0.10
South	884	0.37	0.35	0.40	103	1.87	1.53	2.27	691	0.29	0.27	0.31
UK-Ireland	9215	2.15	2.11	2.20	1846	7.27	6.95	7.61	7206	1.68	1.65	1.72
Overall EU	12082	1.02	1.00	1.04	2521	3.94	3.79	4.10	9447	0.80	0.78	0.81
Gross Domestic Product level*												
Low GDP 0-20000	357	0.29	0.26	0.32	4	0.06	0.02	0.16	279	0.23	0.20	0.25
Middle GDP 20000-25000	11188	1.39	1.36	1.42	2365	6.04	5.80	6.29	8748	1.09	1.07	1.11
High GDP >25000	389	0.18	0.16	0.20	104	0.62	0.51	0.75	304	0.14	0.13	0.15
Total National Expenditure on Health level*												
TNEH low 0-1500	357	0.29	0.26	0.32	4	0.06	0.02	0.16	279	0.23	0.20	0.25
TNEH middle >1501-2250	11081	1.19	1.17	1.22	2345	4.81	4.61	5.00	8665	0.93	0.92	0.95
TNEH high >2250	496	0.47	0.43	0.52	123	1.74	1.44	2.07	388	0.37	0.34	0.40

\* Age adjusted Rates

N	Cohort 1995-99						
	Observed			Relative			
Rel Surv/yr	Survival	Lower CI	Upper CI	Survival	Lower CI	Upper CI	
1 yr	65.2	64.1	66.3	70.1	69.0	71.3	
2 yr	49.4	48.3	50.6	57.4	56.1	58.7	
3 yr	38.9	37.9	40.1	49.0	47.6	50.4	
4 yr	30.8	29.8	31.9	42.1	40.7	43.5	
5 yr	25.0	24.0	26.1	37.2	35.7	38.8	

Rel. Survival by Gross Domestic Product per capita, US\$ PPP	Period 2000-2002			Cohort 1995-99		
	Relative			Relative		
	Survival	Lower CI	Upper CI	Survival	Lower CI	Upper CI
Low GDP 0-20000	38.2	27.7	52.8	43.3	35.7	52.4
Middle GDP 20000-25000	28.8	26.7	31.1	37.0	35.5	38.6
High GDP >25000	28.2	18.3	43.3	36.9	25.9	52.7

5 yr Relative Survival by EU Region	Period 2000-2002			Cohort 1995-99		
	Relative			Relative		
Region	Survival	Lower CI	Upper CI	Survival	Lower CI	Upper CI
Northem Europe	23.8	25.1	35.4	31.7	27.5	36.6
Central Europe	23.5	15.9	34.7	34.5	28.6	41.6
Eastern Europe	26.8	12.9	55.7	76.7	49.9	118.0
Southern Europe	46.9	39.1	56.3	41.8	36.6	47.6
UK and Northern Ireland	27.3	24.9	29.9	37.6	35.9	39.3
EU Overall	29.1	27.1	31.3	37.2	35.8	38.8

! The statistic could not be calculated

Rel Surv/yr	Period 2000-2002						
	Observed			Relative			Cohort
Rel Surv/yr	Survival	Lower CI	Upper CI	Survival	Lower CI	Upper CI	of diagnosis
1 yr	62.3	60.5	64.1	67.1	65.5	68.8	2000-2002
2 yr	43.6	41.6	45.6	50.7	49.0	52.4	1999-2001
3 yr	32.3	30.3	34.4	40.6	39.0	42.2	1998-2000
4 yr	24.5	22.5	26.6	33.3	31.8	34.8	1997-1999
5 yr	19.8	17.8	22.0	29.1	27.7	30.6	1996-1998

Rel. Survival by TNEH per capita, US\$ PPP	Period 2000-2002			Cohort 1995-99		
	Relative			Relative		
	Survival	Lower CI	Upper CI	Survival	Lower CI	Upper CI
Low TNEH 0-1500	38.2	27.7	52.8	43.3	35.7	52.4
Middle TNEH 1501-2250	29.3	27.2	31.6	37.2	35.7	38.8
High TNEH >2250	8.9	3.7	21.5	31.7	25.3	39.6

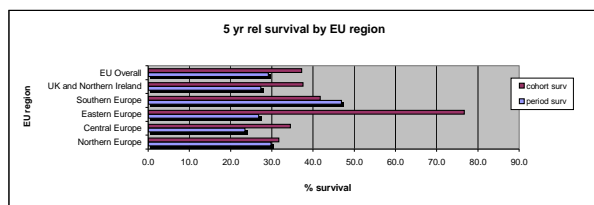

MYELODISPLASTIC MYELOPROLIFERAT DIS

	Incidence				Prevalence				Mortality			
	Counts	Rate	Lower CI	Upper CI	Counts	Rate	Lower CI	Upper CI	Counts	Rate	Lower CI	Upper CI
Expected cases x year in EU	1428				3217				1428			
Crude Rate - Overall	2328	0.29	0.28	0.30	414	0.65	0.59	0.71	2328	0.29	0.28	0.30
Sex												
Men	1357	0.34	0.32	0.36	237	0.76	0.67	0.86	1357	0.34	0.32	0.36
Women	971	0.23	0.22	0.25	177	0.54	0.46	0.63	971	0.23	0.22	0.25
Age												
0-14	31	0.02	0.01	0.03	6	0.05	0.02	0.11	31	0.02	0.01	0.03
15-24	5	0.00	0.00	0.01	2	0.03	0.00	0.09	5	0.00	0.00	0.01
25-64	270	0.06	0.06	0.07	59	0.17	0.13	0.22	270	0.06	0.06	0.07
65 +	2022	1.58	1.51	1.65	346	3.42	3.07	3.90	2022	1.58	1.51	1.65
Region*												
North	389	0.24	0.22	0.27	109	0.79	0.65	0.96	389	0.24	0.22	0.27
Centre	408	0.17	0.15	0.18	54	0.41	0.30	0.53	408	0.17	0.15	0.18
East	10	0.01	0.01	0.02	1	0.02	0.00	0.09	10	0.01	0.01	0.02
South	299	0.12	0.11	0.14	14	0.25	0.13	0.42	299	0.12	0.11	0.14
UK-Ireland	1222	0.28	0.27	0.30	237	0.93	0.82	1.06	1222	0.28	0.27	0.30
Overall EU	2328	0.20	0.19	0.21	414	0.65	0.59	0.71	2328	0.20	0.19	0.21
Gross Domestic Product level*												
Low GDP 0-20000	138	0.11	0.09	0.13	1	0.02	0.00	0.09	138	0.11	0.09	0.13
Middle GDP 20000-25000	1751	0.22	0.21	0.23	311	0.79	0.71	0.89	1751	0.22	0.21	0.23
High GDP >25000	394	0.17	0.16	0.19	100	0.60	0.48	0.72	394	0.17	0.16	0.19
Total National Expenditure on Health level*												
TNEH low 0-1500	138	0.11	0.09	0.13	1	0.02	0.00	0.09	138	0.11	0.09	0.13
TNEH middle >1501-2250	1809	0.20	0.19	0.21	334	0.68	0.61	0.76	1809	0.20	0.19	0.21
TNEH high >2250	336	0.31	0.28	0.35	76	1.08	0.85	1.35	336	0.31	0.28	0.35

\* Age adjusted Rates

N	Cohort 1995-99						
	Observed			Relative			
Rel Surv/yr	Survival	Lower CI	Upper CI	Survival	Lower CI	Upper CI	
1 yr	56.3	53.8	58.9	60.2	57.6	63.0	
2 yr	38.3	35.9	40.9	43.9	41.1	46.8	
3 yr	27.6	25.4	30.0	34.0	31.3	37.0	
4 yr	19.7	17.8	21.9	26.3	23.7	29.1	
5 yr	15.7	13.9	17.7	22.7	20.1	25.5	

Rel. Survival by Gross Domestic Product per capita, US\$ PPP	Period 2000-2002			Cohort 1995-99		
	Relative			Relative		
	Survival	Lower CI	Upper CI	Survival	Lower CI	Upper CI
Low GDP 0-20000	15.7	3.3	73.9	25.9	17.5	38.2
Middle GDP 20000-25000	16.6	13.2	20.9	20.6	17.7	23.9
High GDP >25000	28.0	20.0	39.3	27.2	20.6	35.7

5 yr Relative Survival by EU Region	Period 2000-2002			Cohort 1995-99		
	Relative			Relative		
Region	Survival	Lower CI	Upper CI	Survival	Lower CI	Upper CI
Northern Europe	15.9	10.0	25.1	16.0	11.2	23.0
Central Europe	22.6	15.6	32.8	28.2	22.1	36.1
Eastern Europe	1	1	1	1	1	1
Southern Europe	14.7	6.4	33.9	21.5	15.6	29.6
UK and Northern Ireland	18.4	14.0	24.2	22.1	18.5	26.4
EU Overall	18.4	15.1	22.3	22.1	19.5	25.0

! The statistic could not be calculated

Rel Surv/yr	Period 2000-2002						
	Observed			Relative			Cohort
Rel Surv/yr	Survival	Lower CI	Upper CI	Survival	Lower CI	Upper CI	of diagnosis
1 yr	51.5	47.6	55.6	55.1	51.5	58.9	2000-2002
2 yr	33.7	29.9	37.9	38.6	35.3	42.2	1999-2001
3 yr	23.9	20.4	28.0	29.4	26.5	32.7	1998-2000
4 yr	16.7	13.4	20.6	22.1	19.5	24.9	1997-1999
5 yr	12.8	9.7	16.9	18.4	16.0	21.0	1996-1998

Rel. Survival by TNEH per capita, US\$ PPP	Period 2000-2002			Cohort 1995-99		
	Relative			Relative		
	Survival	Lower CI	Upper CI	Survival	Lower CI	Upper CI
Low TNEH 0-1500	15.7	3.3	73.9	25.9	17.5	38.2
Middle TNEH 1501-2250	17.5	14.0	21.7	20.1	17.2	23.4
High TNEH >2250	25.9	16.9	39.7	29.0	22.4	37.5

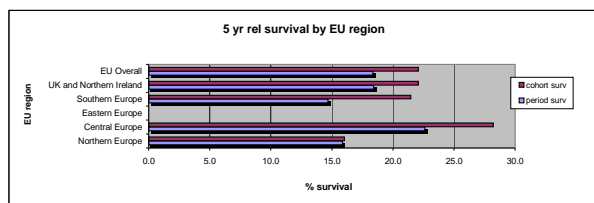



Chronic myelomonocytic leukaemia NOS

	Incidence				Prevalence				Mortality			
	Counts	Rate	Lower CI	Upper CI	Counts	Rate	Lower CI	Upper CI	Counts	Rate	Lower CI	Upper CI
Expected cases x year in EU	1423				3194				1423			
Crude Rate - Overall	2319	0.29	0.27	0.30	411	0.64	0.58	0.71	2319	0.29	0.27	0.30
Sex												
Men	1353	0.34	0.32	0.36	235	0.75	0.66	0.86	1353	0.34	0.32	0.36
Women	966	0.23	0.22	0.25	176	0.54	0.46	0.62	966	0.23	0.22	0.25
Age												
0-14	28	0.02	0.01	0.03	5	0.04	0.01	0.10	28	0.02	0.01	0.03
15-24	5	0.00	0.00	0.01	2	0.03	0.00	0.09	5	0.00	0.00	0.01
25-64	267	0.06	0.05	0.07	58	0.17	0.13	0.22	267	0.06	0.05	0.07
65 +	2019	1.58	1.51	1.65	345	3.41	3.06	3.79	2019	1.58	1.51	1.65
Region*												
North	389	0.24	0.22	0.27	109	0.79	0.65	0.96	389	0.24	0.22	0.27
Centre	402	0.16	0.15	0.18	51	0.38	0.28	0.50	402	0.16	0.15	0.18
East	10	0.01	0.01	0.02	1	0.02	0.00	0.09	10	0.01	0.01	0.02
South	296	0.12	0.11	0.14	14	0.25	0.13	0.42	296	0.12	0.11	0.14
UK-Ireland	1222	0.28	0.27	0.30	237	0.93	0.82	1.06	1222	0.28	0.27	0.30
Overall EU	2319	0.20	0.19	0.21	411	0.64	0.58	0.71	2319	0.20	0.19	0.21
Gross Domestic Product level*												
Low GDP 0-20000	138	0.11	0.09	0.13	1	0.02	0.00	0.09	138	0.11	0.09	0.13
Middle GDP 20000-25000	1749	0.22	0.21	0.23	311	0.79	0.71	0.89	1749	0.22	0.21	0.23
High GDP >25000	388	0.17	0.15	0.19	97	0.58	0.47	0.71	388	0.17	0.15	0.19
Total National Expenditure on Health level*												
TNEH low 0-1500	138	0.11	0.09	0.13	1	0.02	0.00	0.09	138	0.11	0.09	0.13
TNEH middle 1501-2250	1801	0.20	0.19	0.21	331	0.68	0.61	0.76	1801	0.20	0.19	0.21
TNEH high >2250	336	0.31	0.28	0.35	76	1.08	0.85	1.35	336	0.31	0.28	0.35

\* Age adjusted Rates

N	Cohort 1995-99					
	Observed			Relative		
Rel Surv/yr	Survival	Lower CI	Upper CI	Survival	Lower CI	Upper CI
1 yr	56.3	53.8	58.8	60.2	57.5	62.9
2 yr	38.2	35.8	40.8	43.8	41.1	46.7
3 yr	27.5	25.3	29.9	33.9	31.2	36.9
4 yr	19.6	17.7	21.8	26.2	23.6	29.0
5 yr	15.6	13.8	17.6	22.5	20.0	25.4

Rel. Survival by Gross Domestic Product per capita, US\$ PPP	Period 2000-2002			Cohort 1995-99		
	Relative			Relative		
	Survival	Lower CI	Upper CI	Survival	Lower CI	Upper CI
Low GDP 0-20000	15.7	3.3	73.9	25.9	17.5	38.2
Middle GDP 20000-25000	16.5	13.1	20.7	20.6	17.7	23.9
High GDP >25000	27.3	19.3	38.7	26.3	19.8	34.8

5 yr Relative Survival by EU Region	Period 2000-2002			Cohort 1995-99		
	Relative			Relative		
Region	Survival	Lower CI	Upper CI	Survival	Lower CI	Upper CI
Northern Europe	15.9	10.0	25.1	16.0	11.2	23.0
Central Europe	21.8	14.9	32.1	27.5	21.4	35.4
Eastern Europe	1	1	1	1	1	1
Southern Europe	13.5	5.7	31.9	21.5	15.6	29.6
UK and Northern Ireland	18.4	14.0	24.2	22.1	18.5	26.4
EU Overall	18.1	14.9	22.0	21.9	19.4	24.9

! The statistic could not be calculated

Rel Surv/yr	Period 2000-2002						Cohort of diagnosis
	Observed			Relative			
Rel Surv/yr	Survival	Lower CI	Upper CI	Survival	Lower CI	Upper CI	
1 yr	51.1	47.3	55.3	54.7	51.1	58.6	2000-2002
2 yr	33.3	29.6	37.5	38.2	34.9	41.9	1999-2001
3 yr	23.6	20.1	27.7	29.1	26.2	32.3	1998-2000
4 yr	16.4	13.2	20.3	21.7	19.2	24.5	1997-1999
5 yr	12.6	9.5	16.7	18.1	15.8	20.7	1996-1998

Rel. Survival by TNEH per capita, US\$ PPP	Period 2000-2002			Cohort 1995-99		
	Relative			Relative		
	Survival	Lower CI	Upper CI	Survival	Lower CI	Upper CI
Low TNEH 0-1500	15.7	3.3	73.9	25.9	17.5	38.2
Middle TNEH 1501-2250	17.1	13.7	21.3	19.9	17.1	23.2
High TNEH >2250	25.9	16.9	39.7	29.0	22.4	37.5

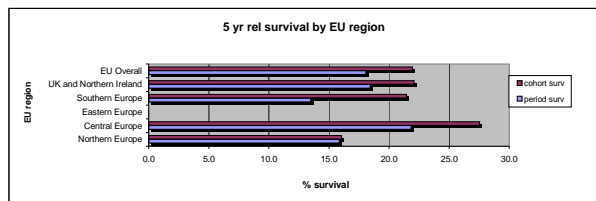

Juvenile myelomonocytic leukemia

	Incidence				Prevalence				Mortality			
	Counts	Rate	Lower CI	Upper CI	Counts	Rate	Lower CI	Upper CI	Counts	Rate	Lower CI	Upper CI
Expected cases x year in EU	2				8				2			
Crude Rate - Overall	3	0.00	0.00	0.00	1	0.00	0.00	0.01	3	0.00	0.00	0.00
Sex												
Men	2	0.00	0.00	0.00	1	0.00	0.00	0.02	2	0.00	0.00	0.00
Women	1	0.00	0.00	0.00	0	0.00	0.00	0.01	1	0.00	0.00	0.00
Age												
0-14	3	0.00	0.00	0.01	1	0.01	0.00	0.05	3	0.00	0.00	0.01
15-24	0	0.00	0.00	0.00	0	0.00	0.00	0.05	0	0.00	0.00	0.00
25-64	0	0.00	0.00	0.00	0	0.00	0.00	0.01	0	0.00	0.00	0.00
65 +	0	0.00	0.00	0.00	0	0.00	0.00	0.04	0	0.00	0.00	0.00
Region*												
North	0	0.00	0.00	0.00	0	0.00	0.00	0.03	0	0.00	0.00	0.00
Centre	2	0.00	0.00	0.00	1	0.01	0.00	0.04	2	0.00	0.00	0.00
East	0	0.00	0.00	0.01	0	0.00	0.00	0.06	0	0.00	0.00	0.01
South	1	0.00	0.00	0.01	0	0.00	0.00	0.07	1	0.00	0.00	0.01
UK-Ireland	0	0.00	0.00	0.00	0	0.00	0.00	0.01	0	0.00	0.00	0.00
Overall EU	3	0.00	0.00	0.00	1	0.00	0.00	0.01	3	0.00	0.00	0.00
Gross Domestic Product level*												
Low GDP 0-20000	0	0.00	0.00	0.00	0	0.00	0.00	0.06	0	0.00	0.00	0.00
Middle GDP 20000-25000	0	0.00	0.00	0.00	0	0.00	0.00	0.01	0	0.00	0.00	0.00
High GDP >25000	2	0.00	0.00	0.01	1	0.01	0.00	0.03	2	0.00	0.00	0.01
Total National Expenditure on Health level*												
TNEH low 0-1500	0	0.00	0.00	0.00	0	0.00	0.00	0.06	0	0.00	0.00	0.00
TNEH middle >1501-2250	2	0.00	0.00	0.00	1	0.00	0.00	0.01	2	0.00	0.00	0.00
TNEH high >2250	0	0.00	0.00	0.00	0	0.00	0.00	0.05	0	0.00	0.00	0.00

\* Age adjusted Rates

N	Cohort 1995-99					
	Observed			Relative		
Rel Surv/year	Survival	Lower CI	Upper CI	Survival	Lower CI	Upper CI
1 yr	100.0	100.0	100.0	100.0	100.0	100.0
2 yr	100.0	100.0	100.0	100.1	100.1	100.1
3 yr	100.0	100.0	100.0	100.1	100.1	100.1
4 yr	100.0	100.0	100.0	100.1	100.1	100.1
5 yr	!	!	!	!	!	!

Rel. Survival by Gross Domestic Product per capita, US\$ PPP	Period 2000-2002			Cohort 1995-99		
	Relative			Relative		
	Survival	Lower CI	Upper CI	Survival	Lower CI	Upper CI
Low GDP 0-20000	!	!	!	!	!	!
Middle GDP 20000-25000	!	!	!	!	!	!
High GDP >25000	!	!	!	!	!	!

5 yr Relative Survival by EU Region	Period 2000-2002			Cohort 1995-99		
	Relative			Relative		
Region	Survival	Lower CI	Upper CI	Survival	Lower CI	Upper CI
Northern Europe	!	!	!	!	!	!
Central Europe	!	!	!	!	!	!
Eastern Europe	!	!	!	!	!	!
Southern Europe	!	!	!	!	!	!
UK and Northern Ireland	!	!	!	!	!	!
EU Overall	!	!	!	!	!	!

! The statistic could not be calculated

Rel Surv year	Period 2000-2002						Cohort
	Observed			Relative			
Rel Surv year	Survival	Lower CI	Upper CI	Survival	Lower CI	Upper CI	of diagnosis
1 yr	100.0	100.0	100.0	100.2	100.2	100.2	2000-2002
2 yr	66.7	29.4	151.1	66.8	29.6	150.9	1999-2001
3 yr	33.3	6.5	171.4	33.4	6.6	170.4	1998-2000
4 yr	33.3	6.5	171.4	33.4	6.6	170.4	1997-1999
5 yr	!	!	!	!	!	!	1996-1998

Rel. Survival by TNEH per capita, US\$ PPP	Period 2000-2002			Cohort 1995-99		
	Relative			Relative		
	Survival	Lower CI	Upper CI	Survival	Lower CI	Upper CI
Low TNEH 0-1500	!	!	!	!	!	!
Middle TNEH 1501-2250	!	!	!	!	!	!
High TNEH >2250	!	!	!	!	!	!

Atypical chronic myeloid leukemia BCRABL neg

>Atypical chronic myeloid leukemia	Incidence				Prevalence				Mortality			
	Counts	Rate	Lower CI	Upper CI	Counts	Rate	Lower CI	Upper CI	Counts	Rate	Lower CI	Upper CI
Expected cases x year in EU	4				15				4			
Crude Rate - Overall	6	0.00	0.00	0.00	2	0.00	0.00	0.01	6	0.00	0.00	0.00
Sex												
Men	2	0.00	0.00	0.00	1	0.00	0.00	0.02	2	0.00	0.00	0.00
Women	4	0.00	0.00	0.00	1	0.00	0.00	0.02	4	0.00	0.00	0.00
Age												
0-14	0	0.00	0.00	0.00	0	0.00	0.00	0.03	0	0.00	0.00	0.00
15-24	0	0.00	0.00	0.00	0	0.00	0.00	0.05	0	0.00	0.00	0.00
25-64	3	0.00	0.00	0.00	1	0.00	0.00	0.02	3	0.00	0.00	0.00
65 +	3	0.00	0.00	0.01	1	0.01	0.00	0.06	3	0.00	0.00	0.01
Region*												
North	0	0.00	0.00	0.00	0	0.00	0.00	0.03	0	0.00	0.00	0.00
Centre	4	0.00	0.00	0.00	2	0.02	0.00	0.05	4	0.00	0.00	0.00
East	0	0.00	0.00	0.01	0	0.00	0.00	0.06	0	0.00	0.00	0.01
South	2	0.00	0.00	0.00	0	0.00	0.00	0.07	2	0.00	0.00	0.00
UK-Ireland	0	0.00	0.00	0.00	0	0.00	0.00	0.01	0	0.00	0.00	0.00
Overall EU	6	0.00	0.00	0.00	2	0.00	0.00	0.01	6	0.00	0.00	0.00
Gross Domestic Product level*												
Low GDP 0-20000	0	0.00	0.00	0.00	0	0.00	0.00	0.06	0	0.00	0.00	0.00
Middle GDP 20000-25000	2	0.00	0.00	0.00	0	0.00	0.00	0.01	2	0.00	0.00	0.00
High GDP >25000	4	0.00	0.00	0.01	2	0.01	0.00	0.04	4	0.00	0.00	0.01
Total National Expenditure on Health level*												
TNEH low 0-1500	0	0.00	0.00	0.00	0	0.00	0.00	0.06	0	0.00	0.00	0.00
TNEH middle >1501-2250	6	0.00	0.00	0.00	2	0.00	0.00	0.01	6	0.00	0.00	0.00
TNEH high >2250	0	0.00	0.00	0.00	0	0.00	0.00	0.05	0	0.00	0.00	0.00

\* Age adjusted Rates

N	Cohort 1995-99					
	Observed			Relative		
Rel Surv/yr	Survival	Lower CI	Upper CI	Survival	Lower CI	Upper CI
1 yr	100.0	100.0	100.0	101.3	101.3	101.3
2 yr	100.0	100.0	100.0	102.8	102.8	102.8
3 yr	100.0	100.0	100.0	104.5	104.5	104.5
4 yr	100.0	100.0	100.0	106.2	106.2	106.2
5 yr	!	!	!	!	!	!

Rel. Survival by Gross Domestic Product per capita, US\$ PPP	Period 2000-2002			Cohort 1995-99		
	Relative			Relative		
	Survival	Lower CI	Upper CI	Survival	Lower CI	Upper CI
Low GDP 0-20000	!	!	!	!	!	!
Middle GDP 20000-25000	!	!	!	!	!	!
High GDP >25000	!	!	!	!	!	!

5 yr Relative Survival by EU Region	Period 2000-2002			Cohort 1995-99		
	Relative			Relative		
Region	Survival	Lower CI	Upper CI	Survival	Lower CI	Upper CI
Northern Europe	!	!	!	!	!	!
Central Europe	!	!	!	!	!	!
Eastern Europe	!	!	!	!	!	!
Southern Europe	!	!	!	!	!	!
UK and Northern Ireland	!	!	!	!	!	!
EU Overall	!	!	!	!	!	!

! The statistic could not be calculated

Rel Surv/yr	Period 2000-2002						Cohort of diagnosis
	Observed			Relative			
Rel Surv/yr	Survival	Lower CI	Upper CI	Survival	Lower CI	Upper CI	
1 yr	80.0	50.7	126.3	81.6	52.6	126.5	2000-2002
2 yr	64.0	33.2	123.2	66.3	36.0	122.1	1999-2001
3 yr	64.0	33.0	123.9	66.9	36.5	122.5	1998-2000
4 yr	64.0	32.7	125.3	68.0	37.5	123.3	1997-1999
5 yr	!	!	!	!	!	!	1996-1998

Rel. Survival by TNEH per capita, US\$ PPP	Period 2000-2002			Cohort 1995-99		
	Relative			Relative		
	Survival	Lower CI	Upper CI	Survival	Lower CI	Upper CI
Low TNEH 0-1500	!	!	!	!	!	!
Middle TNEH 1501-2250	!	!	!	!	!	!
High TNEH >2250	!	!	!	!	!	!

# HISTIOCYTIC AND DENDRITIC CELL NEOPLASMS

HISTIOCYTIC AND DENDRITIC CELL	Incidence				Prevalence				Mortality			
	Counts	Rate	Lower CI	Upper CI	Counts	Rate	Lower CI	Upper CI	Counts	Rate	Lower CI	Upper CI
Expected cases x year in EU	242				2416				125			
Crude Rate - Overall	394	0.05	0.04	0.05	311	0.49	0.43	0.54	204	0.03	0.02	0.03
Sex												
Men	215	0.05	0.05	0.06	178	0.57	0.49	0.66	111	0.03	0.02	0.03
Women	179	0.04	0.04	0.05	133	0.40	0.34	0.48	93	0.02	0.02	0.03
Age												
0-14	167	0.11	0.10	0.13	132	1.16	0.97	1.37	24	0.02	0.01	0.02
15-24	39	0.04	0.03	0.05	58	0.72	0.55	0.94	8	0.01	0.01	0.01
25-64	127	0.03	0.02	0.03	92	0.27	0.21	0.33	73	0.02	0.01	0.02
65 +	61	0.05	0.04	0.06	30	0.29	0.20	0.42	42	0.03	0.03	0.04
Region*												
North	8	0.01	0.00	0.01	80	0.58	0.46	0.72	4	0.00	0.00	0.01
Centre	142	0.08	0.07	0.10	62	0.46	0.36	0.60	74	0.04	0.04	0.05
East	35	0.06	0.04	0.08	32	0.52	0.36	0.74	18	0.03	0.02	0.04
South	89	0.08	0.06	0.10	19	0.35	0.21	0.54	46	0.04	0.03	0.05
UK-Ireland	120	0.04	0.04	0.05	119	0.47	0.39	0.56	62	0.02	0.02	0.03
Overall EU	394	0.05	0.05	0.06	311	0.49	0.43	0.54	204	0.03	0.03	0.03
Gross Domestic Product level*												
Low GDP 0-20000	57	0.06	0.05	0.08	32	0.52	0.36	0.74	30	0.03	0.02	0.04
Middle GDP 20000-25000	246	0.05	0.05	0.06	204	0.52	0.45	0.60	128	0.03	0.02	0.03
High GDP >25000	79	0.05	0.04	0.06	74	0.44	0.35	0.55	41	0.03	0.02	0.03
Total National Expenditure on Health level*												
TNEH low 0-1500	57	0.06	0.05	0.08	32	0.52	0.36	0.74	30	0.03	0.02	0.04
TNEH middle >1501-2250	304	0.05	0.05	0.06	257	0.53	0.46	0.60	158	0.03	0.03	0.03
TNEH high >2250	21	0.03	0.02	0.04	21	0.29	0.18	0.45	11	0.01	0.01	0.02

\* Age adjusted Rates

N	Cohort 1995-99						
	Observed			Relative			
Rel Surv/yr	Survival	Lower CI	Upper CI	Survival	Lower CI	Upper CI	
1 yr	78.7	73.8	83.9	79.4	74.5	84.6	
2 yr	74.6	69.4	80.1	75.9	70.6	81.5	
3 yr	72.3	67.0	78.0	74.2	68.7	80.0	
4 yr	71.5	66.2	77.3	74.0	68.5	79.9	
5 yr	68.8	63.2	74.8	71.7	65.9	78.0	

Rel. Survival by Gross Domestic Product per capita, US\$ PPP	Period 2000-2002			Cohort 1995-99		
	Relative			Relative		
	Survival	Lower CI	Upper CI	Survival	Lower CI	Upper CI
Low GDP 0-20000	86.9	68.6	110.0	79.5	67.4	93.9
Middle GDP 20000-25000	89.0	81.5	97.1	73.3	66.1	81.1
High GDP >25000	65.2	47.8	89.0	66.7	52.6	84.5

5 yr Relative Survival by EU Region	Period 2000-2002			Cohort 1995-99		
	Relative			Relative		
Region	Survival	Lower CI	Upper CI	Survival	Lower CI	Upper CI
Northern Europe	1	1	1	1	1	1
Central Europe	78.2	66.8	91.6	74.7	64.7	86.2
Eastern Europe	85.6	66.1	110.8	82.0	65.6	102.6
Southern Europe	79.9	62.7	101.7	73.4	63.0	85.5
UK and Northern Ireland	96.3	87.9	105.5	67.7	57.5	79.6
EU Overall	82.7	75.3	90.7	71.9	66.1	78.2

! The statistic could not be calculated

Rel Surv/yr	Period 2000-2002						
	Observed			Relative			Cohort
Rel Surv/yr	Survival	Lower CI	Upper CI	Survival	Lower CI	Upper CI	of diagnosis
1 yr	90.7	85.2	96.5	91.3	85.8	97.1	2000-2002
2 yr	84.6	78.1	91.7	85.8	79.4	92.8	1999-2001
3 yr	83.2	76.4	90.5	84.9	78.3	92.1	1998-2000
4 yr	81.8	74.8	89.3	84.2	77.4	91.5	1997-1999
5 yr	79.8	72.4	87.8	82.7	75.6	90.4	1996-1998

Rel. Survival by TNEH per capita, US\$ PPP	Period 2000-2002			Cohort 1995-99		
	Relative			Relative		
	Survival	Lower CI	Upper CI	Survival	Lower CI	Upper CI
Low TNEH 0-1500	86.9	68.6	110.0	79.5	67.4	93.9
Middle TNEH 1501-2250	82.7	74.8	91.5	73.0	66.3	80.3
High TNEH >2250	73.9	39.3	139.1	55.5	32.5	94.7

